APRIL 14, 1910.

cial, $25
GRAY MIXTURES
The cloths, silk lin-
looks for in regular
e purchase comprises
Second floor, State street.

25
and 5-button ef-
popular notched
th the long roll
lored, collar and
inen, pique and
e latest full side
t models.
$25

ers

RESORTS AND HOTELS.
lle
s the most
d the most
taurants of
beautiful
effects are
A special
rnishes a
ent.
rooms, single,
bed with tele-
n of heat and
t new Hotel
ago hotels.

EDUCATIONAL.
E. BURNHAM SCHOOL
Individual Instruction in Beauty Culture, Hairdressing, Chiropody, Manicuring and Massage of Hair Goods. Expert Instructors.
WRITE FOR INFORMATION
70 AND 72 STATE STREET.
GREGG SHORTHAND is the easiest, the fastest, the most accurate system in the world. Enroll now. Send for catalogue explaining fully the best and strongest shorthand training course in Chicago.
GREGG SCHOOL 151 Wabash-av., Phone Cent.
SUMMER SCHOOL AND CAMP
Rock River Military Academy, Dixon, Ill. Boys entered at any time. Send for full particulars. Terms $30 per month.

IT PAYS TO
ADVERTISE
IN
THE TRIBUNE

The Chicago Daily Tribune.

VOLUME LXIX.—NO. 90. COPYRIGHT: 1910: BY THE TRIBUNE COMPANY. FRIDAY, APRIL 15, 1910.—TWENTY-TWO PAGES. * PRICE TWO CENTS

WICKERSHAM IS CALLED TRUST AID

Rainey of Illinois, in Speech in the House, Revives Old Charges Against Attorney General.

INVOLVES HENRY W. TAFT

Stirs Sharp Debate by Asserting the Cabinet Officer Is a Sugar Combine Lawyer.

[BY A STAFF CORRESPONDENT.]

Washington, D. C., April 14.—[Special.]—Congressman Henry T. Rainey of Illinois revived old charges against Attorney General Wickersham today, in demanding congressional investigation of the sugar trust scandals.

The legal connections of the attorney general and the president's brother, Henry W. Taft, with the sugar trust were the basis of a speech by Mr. Rainey, in which he stirred several Republicans up to sharp replies.

"The attorney general of the United States is a sugar trust attorney," declared the Illinoisan. "I make that statement notwithstanding the fact that he put in a statement denying it. He has not denied that he obtained a part of the enormous fee paid to the law firm of Strong & Cadwallader."

Fassett Takes a Hand.

Mr. Rainey's charge against the attorney general was challenged by Congressman Fassett of New York. In response to the latter's question Mr. Rainey said he did not mean to charge that the attorney general was now an attorney for the sugar corporation. His withdrawal from the firm of Strong & Cadwallader, he said, had terminated his relations with the sugar trust.

Mr. Rainey again was challenged when he said that John E. Parsons, general counsel for the sugar trust, "is under indictment and is pleading the statute of limitations in order to escape conviction in the courts."

Congressman Herbert Parsons of New York, son of the man whom Mr. Rainey accused, jumped to his feet, as did Congressman Bassett of New York.

"The gentleman alluded to is Mr. John E. Parsons, who, I am proud to say, is my father," said Congressman Parsons. "He stated that my father was pleading the statute of limitations. He is not pleading the statute of limitations. If he has committed any crime he will take his punishment like a man."

"What has he pleaded, not guilty?" asked Mr. Rainey.

"He has," said Mr. Parsons, "and the case will be tried on its merits."

Parsons Defends H. W. Taft.

Congressman Parsons then explained further as to the relations of the president's brother with the sugar trust.

"Henry W. Taft is not now employed by the American Sugar Refining company," he said. "He was employed in one litigation, brought by the Pennsylvania Sugar Refining company. Mr. Taft is one of the best lawyers in New York. He was first retained in that litigation about four years ago, and took part in the trial of two suits.

"These were both civil litigations. He has had nothing to do with the criminal prosecutions which now are pending. The clients he represented in the civil litigation have all been indicted by the government and through the efforts of the attorney general, who was formerly his partner."

Debating Fitzgerald Resolution.

Congressman Rainey's attack upon the attorney general and the president's brother was made during a debate ending in the passage of the Fitzgerald resolution, which calls upon the president for a statement as to the facts which make a congressional investigation of the sugar trust inadvisable now.

The president advised against such an investigation in his message on the ground that it would give immunity to guilty members of the sugar trust and embarrass the government's investigation and prosecutions.

"There are some things the country may think are embarrassing when the president is given an opportunity to further explain his message," said Mr. Rainey. "In the first place, the attorney general of the United States was until his appointment a sugar trust attorney. In the second place, the brother of the president of the United States is now a sugar trust attorney and appears of record twice, once in the Circuit court of the Southern district of New York and again in the Circuit Court of Appeals, in this the most important suit ever brought against the company.

"Sugar Trust Attorney."

"A sugar trust attorney is the attorney general of the United States. A former assistant attorney general of the United States, familiar with the Republican methods in that office, is the present general counsel of the sugar trust."

The greater part of Mr. Rainey's speech on the sugar trust was not delivered in the house today. With only ten minutes to speak he devoted himself to a single phase of the subject. Then he obtained permission to print the remainder of his speech in the Congressional Record. Had he delivered it all to the house he probably would have aroused more bitter controversies than he succeeded in stirring up in his ten minute talk.

Brings in Taft's Brother.

After reviewing the suit of the Pennsylvania Sugar Refining company, which the sugar trust is accused of having tried to wreck, Mr. Rainey said:

"This situation discloses that in the hour of their greatest stress the managers of this most infamous of all corporations were as resourceful as ever. Matters had been so arranged that a sugar trust lawyer became attorney general of the United States, and the brother of the president of the United States became openly one of the attorneys for the sugar trust."

Referring to Attorney General Wickersham's denial that he ever had taken part in defending the sugar trust, or ever had been consulted by any members of his law firm on such matters, Mr. Rainey said:

"If the attorney general desires to deny his connection with the sugar trust, he should make his denial more complete than this. At the time this service for the sugar trust was being given there were six mem-

(Continued on page 4, column 4.)

SUMMARY OF THE NEWS.

FRIDAY, APRIL 15, 1910.

WEATHER FORECAST.

Showers and thunder storms Friday, Saturday partly cloudy and colder, increasing southerly winds Friday, shifting to northwest Saturday.

Sunrise, 5:11; sunset, 6:31. Moonset, 12:42 a. m.

TEMPERATURE IN CHICAGO [Last 24 hours.]

Maximum, 5 p. m.....75
Minimum, 3 a. m.....52

3 a. m.	54	11 a. m.	62	7 p. m.	68
4 a. m.	54	12 noon	62	8 p. m.	67
5 a. m.	53	1 p. m.	61	9 p. m.	67
6 a. m.	52	2 p. m.	62	10 p. m.	67
7 a. m.	53	3 p. m.	65	11 p. m.	67
8 a. m.	55	4 p. m.	69	12 midnight	67
9 a. m.	59	5 p. m.	75	1 a. m.	68
10 a. m.	62	6 p. m.	72	2 a. m.	68

Mean temperature, 62; normal for day, 46. Excess since Jan. 1, 651.

Precipitation for 24 hours to 7 p. m., 0. Deficiency since Jan. 1, 2.70 inches.

Wind, S., max. 16 miles an hour, at 4:25 a. m.

Relative humidity, 7 a. m. 89%, 7 p. m. 55%.

Barometer, sea level, 7 a. m. 30.02, 7 p. m. 29.76.

THE COMET.

Comet rises today......3:45 a. m.
Comet rises tomorrow...3:40 a. m.

TELEPHONE CENTRAL 100.

EDITORIAL—PAGE 10.

They're Off.
The Council and the Oak Park "L."
Honor in Tennessee.
Australia to the Rescue.
An Enlightened Project.
Mr. Bryan's Bag.
Distress Among British Authors.

DOMESTIC.

Mark Twain home from Bermuda too ill to walk. Page 1.
Committee of carmen votes to settle Philadelphia strike. Page 2.
Steel corporation voluntarily increases wages of employés. Page 3.
Gov. Deneen launches new tax commission at special meeting; future gatherings to be held in Chicago. Page 6.

WASHINGTON.

Congressman Rainey, in speech in house, charges Wickersham with being sugar trust lawyer. Page 1.
House subcommittee makes many alterations in senate bill providing for postal savings banks. Page 4.

FOREIGN.

House of commons, amid tumultuous scenes, passes Premier Asquith's resolution curbing lords' veto power. Page 1.
Roosevelt on way to Vienna sees sights of Venice. Page 5.
Earthquakes in Costa Rica terrorize people, who flee to hills. Page 7.

POLITICAL.

Irate women hiss President Taft during talk to suffrage convention. Page 1.
George E. Cole and Roger C. Sullivan engage in dispute over Democratic party's legislative nominations. Page 2.
Democratic leaders fail to warm up to Hearst proposals. Page 2.

LOCAL.

Woman reporter who asks Lord Kitchener if he is a woman hater still is guessing. Page 1.
North side girl marries county jail prisoner; groom paroled one hour for wedding. Page 2.
Federal prosecution of alleged rubber trust forecast as result of Merriam commission's work. Page 3.
Secretary of state charity board resigns. Page 5.
Chiperfield legislative committee inspects north shore land and then adjourns. Page 6.
Illinois Central investigation said to have indicated alleged fraud extended into many departments. Page 7.
Dr. D. K. Pearsons celebrates ninetieth birthday. Page 9.
Courts. Page 11.

MAGAZINE—PAGE 8.

Society. Entertainments.
Prof. Dorsey on Sicily.
Music and Drama.
Woman and Her Work.

TRADE AND INDUSTRY.

Commercial. Page 14.
Real estate. Page 14.
Financial. Page 15.

SPORTING—PAGES 12 AND 13.

White Sox win opening game of American league season from St. Louis Browns, 3 to 0.
Cubs, with Overall on slab, lose ten inning contest to Cincinnati, 1 to 0.
Sam Langford knocks out Jim Barry in sixteen rounds at Los Angeles.

MOVEMENTS OF OCEAN STEAMSHIPS.

Arrived.	Port.
ALICE	New York.
CAMPANIA	Liverpool.
CARPATHIA	Naples.
CYMRIC	Boston.
EMPRESS OF IRELAND	Halifax.
LUISIANA	Genoa.
LUSITANIA	New York.
MENOMINEE	Antwerp.
REGINA D'ITALIA	Genoa.
SAN GIOVANNI	New York.
VENEZIA	Marseilles.
Sailed.	**Port.**
CALABRIA	New York.
DUCA DI GENOVA	Genoa.
EUGENIA	New York.
FRIESLAND	Queenstown.
HELLIG OLAV	New York.
KUMERIC	Vancouver.
LA PROVENCE	New York.
MAJESTIC	Queenstown.
MONTREAL	London.
NIAGARA	New York.
PANNONIA	New York.
RHEIN	New York.

WIRELESS REPORTS.

LA TOURAINE. Out 750 miles...Due at New York Saturday noon.
NEW YORK....Out 1,000 miles..Due at New York Saturday p. m.

The Garden Bug

is biting city people right and left, these balmy spring days.

Even a vacant garden lot within walking distance of his home is a great thing for the sedentary office man. Many a restless city dweller is looking around for a house with garden patch and won't be happy till he finds it.

You can simplify the matter by using a want ad in The Tribune. Ask

Central 100

for an ad taker and tell her what neighborhood you prefer and what rent you wish to pay. She will take your ad and write it up for you without extra charge.

HOUSE IN UPROAR VOTES LORDS' CURB

British Commons Upholds Asquith Amid Wildest Scenes in the History of Parliament.

PREMIER TELLS HIS AIMS.

Balfour Wins Forensic Duel and Ire of Irish Is Aroused Almost to the Point of Fisticuffs.

[BY CABLE TO THE CHICAGO TRIBUNE.]

LONDON, April 14.—Amid tumultuous scenes tonight the house of commons recorded its approval of Premier Asquith's resolution curbing the veto power of the lords and heard the premier's declaration of policy for carrying it into statutory effect.

By the time adjournment was reached the tempers of some of the members were so aroused that fist fights were averted with difficulty. No such scenes had been seen in the commons since the Gladstonian home rule debates, and even these were outdone.

The government's main anti-lords resolution was being debated in the evening and closure was to be applied at 7:30 p. m. and the vote taken. Within a few minutes of the time set Mr. Asquith tried to make his expected statements regarding the course the government would pursue if the house of lords should reject his resolution.

Balfour Leads Attack.

The opposition was resentful because the impending closure precluded discussion. Former Premier Balfour led a skillful attack, taking advantage of the rules of the house to interrupt the premier's statement.

It then became a battle of strategy between Mr. Asquith and Mr. Balfour. The latter, always cool and debonair, invoked the support of the chairman of the committee and after a keen tussle won a victory, obtaining the chairman's ruling against the premier.

Taunts, cheers, and incoherent yells were bandied by the opposing parties, each utterance of the premier and former premier and the chairman producing fresh gusts until the chairman ruled in Mr. Balfour's favor and asked Mr. Asquith to defer his statement.

Mr. Asquith took the situation calmly, but he seemed to feel hurt. The guillotine then fell, and his resolution, aimed to cripple the house of lords, passed by a vote of 351 to 246.

Then the resolution limiting the duration of parliament to five years instead of seven carried by a vote of 334 to 236.

After this the house was in a calorific condition during the remainder of the evening. Mr. Asquith had announced he would make his statement on a motion to adjourn the house and the excitement over this dominated everything.

Asquith Outlines Plans.

When the time came the premier rose and was loudly cheered by his supporters. He set forth the intentions of the government. He said it would comply with the demands formulated by Mr. Redmond, the Irish leader, at Tipperary and elsewhere as the price of Irish support.

Mr. Asquith stated in effect that it was not usual for a government to make a statement of policy regarding contingencies that had not yet arisen, but the government was confronted by an exceptional and perhaps unique state of affairs.

The anti-lords resolution, now all passed by the house of commons, and the making of them into law by statutory enactment, was the condition of the government's useful, effective existence. The premier said he had nothing to withdraw or to explain regarding what he had said at Albert hall respecting safeguards. Those safeguards were contained in the resolutions.

Ready to Advise Crown.

"If the lords fail to accept our policy or decline to consider it when it is formally presented to them," said Mr. Asquith, "we shall immediately tender advice to the crown as to the steps which have to be taken if that policy is to receive statutory effect.

"What in precise terms that advice will be it is, of course, not right for me to say now, but if we do not find ourselves in a position to insure statutory effect being given our policy we either shall resign or recommend the dissolution of parliament.

"In no case could we recommend a dissolution except under conditions securing that in the new parliament the judgment of the people as expressed at an election be carried into law."

The premier's statement was interrupted and closed by enthusiastic cheers from the government supporters. It also was punctuated by loud laughter from the Unionists and cries of "Ask Redmond," at the point where the premier declared he was unable to specify the terms of his advice to the crown.

Balfour Replies to Asquith.

Mr. Balfour, in reply, said he presumed the statement meant the culmination of negotiations with the Nationalists. He understood that Redmond and his followers had agreed to swallow the budget, their aversion to which they never had concealed—an aversion which had been growing as feeling in Ireland became more manifest. Both parties were made poorer by these tactics. The Irish were going to accept what they did not want because they thought they might by this means get home rule, but he was not at all sure they would get that.

"The premier has bought the Irish vote for his budget and bought it successfully," said Mr. Balfour, "but the price he paid is the dignity of his office and of all the great traditions of which he ought to be the guardian."

Ire of Irish Is Aroused.

Cheers from the Unionists and ironical laughter from the Ministerialists punctuated Mr. Balfour's speech. The whole house was greatly excited. When the motion to adjourn was agreed to, Mr. Asquith arose to leave. Then his supporters cheered him, while the opposition shouted ironically: "Why not cheer for Redmond?"

Tempers were at white heat. Some one on the Unionist side shouted "dynamitards" at the Irish. This stung them into fury, and a fight seemed probable, but peacemakers interposed.

Among many angry incidents was one in which William Redmond and A. S. Wilson antagonized. It seemed inevitable they would come to blows, but John Burns and others separated them.

The demonstration and excitement continued in the lobbies, where the Irish let off their jubilation in loud whoops and concerted cheers in a manner never before witnessed by living parliamentarians.

PLEA FOR POET IN PRISON

Editor of Century Wants Stillwater Convict Freed.

WON BY LITERARY EFFORTS.

Man Whose Real Name Is Unknown May Be Released Tomorrow.

New York, April 14.—[Special.]—Robert Underwood Johnson, editor of the Century, has appealed to the Minnesota state board of pardons in behalf of a poet who is serving ten years in the prison at Stillwater for burglary.

Mr. Johnson said today he doesn't indulge in sentimental nonsense where convicts and crimes are concerned, but that this particular convict is a genius, and it doesn't seem right to keep a genius penned up for stealing $24 when he was homeless, cold, and hungry.

The prison name of this poet convict is John Carter. It is not his real name, only a nom de guerre. The real name is known to only a few people with whom the young man—he is 24 years old—has corresponded, most of them editors of magazines who have bought his poems. Mr. Johnson hoped that the name would not come out, because its divulgence might handicap the poet later on when he is freed.

Interest Due to Poem.

Several weeks ago, Mr. Johnson found in his mail a poetic offering, which was signed "John Carter." The poem was entitled "Con Sordini" (With Muted Strings) and it was accompanied by a letter to the editor, which said frankly that the author was in the Stillwater pen. "John Carter" hoped that the fact would not prejudice the editor.

It didn't. As a matter of fact the circumstance sharpened the editor's interest. He observed instantly, he says, that the poem had unusual merit, beautiful expression, feeling—in short, that it was a bit of fine art. He printed it in the April number of the magazine, with a footnote explaining the peculiarity of the case.

"I received," said editor Johnson, "a number of letters from literary friends whose judgment I value highly. All of them were enthusiastic in their praises of 'Con Sordini' and the author. Some of them wrote that they were carrying the poem around in their pocket showing it to friends.

Editor Writes to Convict.

Mr. Johnson was so much interested that he wrote to "John Carter" in prison. Presently he got an answer, a long letter which was phrased in a way that struck the editor as frank and manly. "John Carter" said he was serving a ten year sentence for a burglary.

"He didn't whine, he didn't complain, he didn't beg," said Mr. Johnson. "He wrote the story of his experience as simply as it could have been done.

"They publish a weekly paper in the Stillwater penitentiary called the Prison Mirror, and at first his contributions were printed in it. Later he wrote poems for the Bellman, a magazine published in Minneapolis, I believe. One of his poems which appeared in the Bellman was called 'Lux et tenebris.'

"Occasionally he used the nom de plume 'Anglicus'; at other times he signed 'John Carter.' Harper's Weekly published a poem of his in March which attracted some attention."

Following is an extract from one of his poems:

But the lamp's alight, and the clear, proud song,
Shall reach to the throne of God ere long.
The night must pass, and a strange new dawn
Burst upon field, and copse, and lawn;
For out of the warp of shame and tears
I weave the joy of the coming years.

Poet May Be Freed Saturday.

St. Paul, Minn., April 14.—[Special.]—Partly as the result of activity in his behalf on the part of the editors of New York magazines who have accepted his poems it seems likely that the young Englishman known as "John Carter" (his true name is unknown) will be released from the Minnesota penitentiary. One of the citizens here who is interested in the case, said after a long conference with a member of the board of pardons today that he felt sure that action in favor of the poet's freedom would be taken when the board meets next Saturday. Formal confirmation is not yet forthcoming, but the belief is general that on Saturday "John Carter" will be freed.

BODY OF MAN ONCE RICH LIES IN MORGUE UNCLAIMED.

Undertaker Holding Remains of S. N. Denton, Harvard Graduate, in Hopes of Saving Them from Dissection.

The body of Stephen H. Denton, Harvard graduate and veteran of the Mexican and civil wars, lies in a west side undertaking establishment, and is threatened with dissection.

Denton once possessed wealth, and was associated with his brother, John, in the dry goods business in Iowa. Friends and relatives appear to have vanished with his riches. He possessed but $2.15, a pawn ticket for his watch, and some old clothes when he was admitted to the Dunning infirmary early in January, and not a person visited him or made inquiry concerning the progress of the disease which carried him off last Saturday, and none has claimed the body.

Soon after his death his body was turned over to J. D. McRae & Co., undertakers at 1723 West Madison street, and members of the firm have since made inquiry for relatives, while the Demonstrators' association, the organization which distributes the bodies of paupers among the medical colleges, has made preparations to cart it away. Mr. McRae, however, is holding on in the hope that some friend or relative will yet come to the front and offer decent burial.

WANTS U. S. TO WASH MONEY.

Eames MacVeagh Says $200,000 a Year Could Be Saved by Cleaning Bills.

"We must wash our currency bills to prevent their conveying disease germs, and reduce them in size so that they will better fit our pocket books, before we will have approached the ideal in our medium of exchange," said Eames MacVeagh, son of Franklin MacVeagh, secretary of the United States treasury, before the South Side Business Men's association last night.

Mr. MacVeagh exhibited a dollar bill, half of which had been washed in chemicals at the Philadelphia mint and the other half left as it was when received. There was the same noticeable difference as in a clean collar and one worn a week without change.

Mr. MacVeagh said that the government would save from $200,000 to $600,000 annually by washing its paper currency instead of destroying it.

HATER OF WOMEN! KITCHENER ONE?

General Comes with That Reputation, but "Lady Reporter" Who Asks About It Is Still Guessing.

CHUCKLES AND HAS FUN.

Warrior, in Chicago, Does Not Deny Imputation, but Admits He Must Live Up to Stories.

Is Lord Horatio Herbert Kitchener a woman hater? Or does he merely ignore the sex? Or is he having a good time pretending?

The warrior was in Chicago yesterday. He remained here too short a time to settle many burning questions, particularly where they related to opinions representing the accumulated sentiment of a life of activity. But one reputation had preceded him to America, and this was of sufficient importance to snatch a "lady reporter" from her regular duties and send her to present the question pointblank to his lordship. In its inquisitorial form it went something like this:

"Lord Kitchener, you have the reputation of being the longest term woman hater in all the British isles. Is this correct?"

To be sure a woman had to do it. How could even a fighting English lord remain unperturbed, retain his innate gallantry, and at the same time tell a woman face to face that her sex was not to his liking? Listen.

Surprised, but Shakes Hands.

Lord Kitchener arrived in Chicago at 1 p. m. from the orient, coming on the Overland Limited. He was here but an hour and a half. As he was about to leave from the La Salle station an interviewer appeared. For just one fleeting moment a look of grave surprise crossed his face when he saw that a woman was at his elbow. Then he smiled and shook hands.

As to the reporter, she reminded herself of the small boy who repeated his mother's errand so often on the way to the store that he had forgotten it when he arrived. She had repeated the question in its inquisitorial form all the way over to the La Salle street station all right, but it is so easy to rehearse to a passing street crowd and so hard to put the questions right to a man when he is a big, bronzed individual with a long string of victories at his belt. She swallowed, cleared her throat, tried to stretch her drying lips into a smile, look straight into his eyes, and—there it was out, as per rehearsal. Suppose he had said, gruffly: "And whose business is it?" Suppose he had. What argument could one have used?

Must Live Up to Reputation.

But he didn't. He just laughed, a low, little, "chuckling" laugh, and said, quietly:

"Well, one always must live up to one's reputation, you know."

"O," said the reporter, "then it is true, Lord Kitchener?"

His blue eyes, which look out frankly, danced mischievously.

"No, no; I can't say that, you know; I can't really say that; but, as I say, one has some reputations which must be lived up to."

"At least," went on the questioner, "we trust the feeling applies only to individuals, not to woman as a whole."

"Absolutely, absolutely," replied the fighter, relapsing into an amused silence.

Why didn't he volunteer something nice about the sex? A dragged out compliment is worse than none. The reporter had a brilliant thought.

He Doesn't Commit Himself.

"And the American woman," she persisted. Inwardly she was saying:

"Ah, here is the subject upon which all of them commit themselves."

But to Lord Kitchener she said:

"Have you met many American women on this trip?"

For a moment he became serious.

"No," he said; "no," and the reporter tried hard to convince herself there was a shade of disappointment in his tone. But there he stopped.

"But you have known many of them in England?"

"O, yes; I have met many American women over there."

Why didn't he add "and always I have found them charming"?

"Well," said the reporter, resignedly, "while we are on the subject of women, Lord Kitchener, won't you tell us what you think of the English suffragettes?"

And then Lord Kitchener did laugh.

Never Has Seen One.

"To tell the truth," he replied, "they did not exist when I left England. You see it has been eight years since I have been home and really, you know, I do not know her, so I truly haven't thought of her at all."

Not even the militant suffragette had gained his attention and thought! And this from Lord Kitchener—strong, manly, frank, entertaining, the essence of courtesy and polish, a hero many times over, the combination which all femininity has adored since the beginning of time.

So, is he or isn't he? He says only as to individuals, not as a whole, but is Lord Kitchener's "whole" made up of all the feminine individuals? Woman in general is interested because some woman in particular is missing a great deal. And if it's true, a pity 'tis.

Arrives from Australia.

Lord Kitchener arrived in the city direct from San Francisco. He has been studying army conditions in Australia for the British government, instituting reforms, and collecting information which he is shortly to deliver to the government colonial department. He said that he was making the trip across the country as quickly as possible and that he would sail as soon as he could after reaching New York. He left the city over the Lake Shore route on the Twentieth Century limited.

BOY NEAR TO DEATH ON DARE.

Raft He Is Urged to Board Carried Far Out in Lake by Wind—Is Rescued in Rowboat.

Charles Pattison, son of Mrs. Bessie Pattison, 7730 Bond avenue, was carried a quarter of a mile out into the lake at the foot of Seventy-seventh street yesterday afternoon when he was dared by a number of school companions to go out on a raft. The boy is 9 years old. A strong west wind and the current soon took the boy several blocks from shore. William Wickerton, 16 years old, 7646 Lake avenue, who had heard the boy's screams, and Policeman Wall borrowed a rowboat and rescued him.

TWAIN HOME; TOO ILL TO WALK

Humorist in Precarious Condition, Says His Doctor.

SOUGHT HEALTH IN BERMUDA

Daughter's Death Last Winter Shock to Man Already Weak.

New York, April 14.—[Special.]—Mark Twain, who has been seeking health in Bermuda for several months, returned home extremely ill today on the steamer Oceana.

Dr. Edward S. Quintard, his physician, who has known the humorist intimately for many years, or, as the doctor himself remarked, "since I was knee high to him," said he was suffering from angina pectoris, and that he might live five years and might die in five minutes.

The humorist was not too ill to make an effort to walk after he had been assisted from his berth this afternoon, but he soon found that the willingness of the spirit was not backed by the strength of the flesh. As he was brought down the gangplank in an invalid's chair he smiled at the newspaper men who had seen him go away, and remarked as a photographer took a snapshot of him, "I am not so strong as I was when you snapped me before."

Too Feeble to Stand Alone.

A coach ambulance had been called to the pier and the humorist was lifted into it and taken to the Grand Central station. He wanted to make an effort to walk to the Pullman car of the train on the New Haven line, but abandoned it after finding he was too feeble to stand alone. He was helped into the car by Dr. Edward S. Halsey, who accompanied him to his home, Stormfield, in Redding, Conn., which was reached tonight.

The sudden death of his daughter last winter had a depressing effect on Mr. Clemens, and when he returned to Bermuda he was in poor health. He had been ill of heart trouble more than a year. He was unaware of the nature of his ailment, and attributed the pain in his left side to indigestion. Until about two weeks ago he was doing well in Bermuda, being strong enough to attend several social functions and take walks in the neighborhood of his hotel.

Albert Bigelow Paine, who is assistant in the preparation of the Clemens biography, went down to Bermuda recently and found Mr. Clemens suffering. He said he thought the warm weather was "too much" for him, and believed he would feel better in his Connecticut home. Mr. Paine hired a special tug to take him out to the Oceana, as it was thought he might be crowded uncomfortably on the tender. He went immediately to his stateroom and came out only once on the trip.

Seasick for Awhile.

The air was hot in the Gulf stream, and the sea a bit rough. This affected Mr. Clemens, who is normally a good sailor. He was seasick for awhile, and this did not improve his condition. After the Oceana got out of the Gulf stream, he picked up somewhat and this morning sat up, and after eating breakfast walk a little.

Mr. Paine sent a wireless message to Dr. Quintard, who was at the pier when the Oceana arrived, as were Mrs. Edward E. Loomis, Mr. Clemens' niece; Robert Collier, and Dr. Halsey. It was decided to let the humorist rest a while before removing him. After making an examination of Mr. Clemens, Dr. Quintard said:

"I think Mr. Clemens about a week or so ago had a heart attack much more serious than any preceding one. He seems easier just now, than he has been for some time. As every one knows, angina pectoris is a dangerous affection of the heart. I can say that he looks better than I expected to find him."

THOMAS ORCHESTRA PLAYERS TO GIVE CONCERTS FOR POOR.

Free Ice Boxes and Almost Free Music Two Philanthropies Planned by Woman's Club for Coming Season.

Free ice boxes and almost free music are two charities planned by the philanthropy department of the Chicago Woman's club for the coming summer.

The ice boxes, small portable ones, will be furnished by a manufacturer at cost and will be distributed among the poor of the city, accompanied by lectures, delivered through an interpreter, on the necessity of cleanliness in their use.

The music will be distributed through Sunday concerts given by members of the Thomas orchestra at the Art institute, at which an admission fee of 10 cents will be charged. The object of the fee is to hold down the attendance to a point at which it can be handled and to pay the expenses.

Arrangements for carrying out the ideas were discussed at a department luncheon held yesterday in honor of Mrs. Porter Heywood, the outgoing chairman of the department, and Mrs. John B. Sherwood, its incoming head.

TWO CHILDREN ARE INJURED BY AUTOMOBILES IN STREET.

Both Are Bruised on the Head and Are Taken to Hospitals for Medical Attention.

An automobile belonging to Dr. Michael Naughton, 4109 Vincennes avenue, in which the physician, with his wife and two children were riding, struck George Fifer, 7 years old, as the boy was crossing Michigan avenue at Twenty-fourth street last night with his sister Blanche, who is 12 years old.

After the accident Dr. Naughton put the injured boy into the automobile and took him to Mercy hospital. Dr. Naughton said the child was bruised severely on the head. The boy lives at 519 West Twenty-fifth place.

James Glasten, 9 years old, was knocked down by an automobile owned and driven by R. F. Church, 5304 Lakewood avenue, and was hurt about the head and back. He was taken to Passavant hospital. The boy lives at 65 Maple street.

OAK PARK GOES AFTER "L" ROAD

Village Board Again Orders Company to Elevate Tracks—Police to Stop Trains if Disobeyed.

The Oak Park village board last night passed an ordinance giving to the Chicago and Oak Park Elevated railroad eighty days in which to prepare specifications for elevation. After approval a further period of eighty days is allowed in which to start the active work. If the road does not obey, the police then will stop the trains.

WOMEN HISS TAFT; ANGRY AT SPEECH

Tells Them He Fears Grant of Suffrage Would Bring Undesirable Female Voters to the Polls.

REBUKES NOISY HEARERS.

The Rev. Anna Shaw Follows with Address Declaring Association Indorses President's Views.

[BY A STAFF CORRESPONDENT.]

Washington, D. C., April 14.—[Special.]—President Taft was hissed in the course of his speech to the National American Woman Suffrage convention tonight.

Facing an audience composed of 1,000 women and twenty-five men, he had smiled the famous Taft smile and had been greeted with tumultuous applause. His audience seemed sensible of the fact that he was the first chief executive of the nation to greet a convention of the association in the forty-two years of its existence.

And then, when he voiced his conviction that the present was not the time to grant suffrage to women, his hearers turned from a friendly, applauding assemblage to one of disapproval. A murmur of dissent started and was caught up in the various parts of the hall. Then there were hisses from some of the women.

Calls for More Self-Restraint.

With a gesture President Taft quelled the outbreak of hisses and in a level voice reminded his hearers that self-restraint was the first test of fitness for self-government.

That quieted the demonstration, but the remainder of the president's speech, on which the suffragettes had built such high hopes, was delivered to a comparatively unresponsive audience.

When the president left the platform and wended his way out of the room there was a flutter of applause, but it seemed to be not so spontaneous as that which had marked his welcome.

Officers of the association expressed deep regret that the president of the United States should have been treated "so deplorably," but they pointed to the fact that a majority of the audience was made up of outsiders not delegates to the convention, and charged that the former were responsible for the hissing.

Says It Was Unintentional.

Mrs. Avery, first vice president, said that "under any consideration, no matter what he said, there should have been enough respect among those present not to hiss the president. It was an unintentional, spontaneous outbreak, although that is not sufficient excuse to make it entirely forgivable."

Miss Elizabeth Hauser of New York said:

"I think the demonstration was outrageous. Of course the president did not make a good woman suffrage speech, but we regret exceedingly that he was hissed."

Other officers expressed themselves similarly. One of the delegates, however, announced herself as one of those who started the hissing, "after which," she said, "the strangers within our gates standing along the walls took it up."

Fears Undesirable Women Voters.

The president's remark to which the audience took exception was that his political experience had been such as to lead him to believe that if women were granted the ballot at this time female suffrage would be monopolized by an undesirable class of women.

He admitted that on his graduation from the Cincinnati high school he had delivered a fervent oration in favor of woman suffrage, but said he had become a backslider from the perfect faith of his youthful days. He said he still believed in the theory, but held grave doubts as to its practicability.

It was along in the middle of the evening's program that President Taft, preceded by his aid, Capt. Archibald Wallingford De Graffenreid Clavering Butt, in full uniform, entered the packed hall in the Arlington hotel. He was received by a delegation of women in summery evening dress, wearing orange streamers inscribed with the slogan: "Votes for women."

While the suffragists rose with unanimous acclaim for the chief magistrate Mr. Taft was led up the center aisle and seated on the platform beneath a garlanded portrait of Susan B. Anthony and between two immense banners, one of which proclaimed that "Women as well as men support families," while the other blazoned forth a long list of the world organizations, numbering millions of individuals, which have indorsed female suffrage.

Says He Was Assured of Welcome.

With the remark that for the first time in its history the association was entertaining a president of the United States, Mrs. Rachel Foster Avery, who presided, introduced Mr. Taft to the audience.

"I am not entirely certain," began the president, "that I ought to have come tonight, but your committee who invited me assured me that I would be welcome, even if I did not support all the views which were to be advanced. I considered that this movement represented a sufficient part of the intelligence of the community to justify my coming here to welcome you to Washington.

"The difficulty I expect to encounter is this, at least it is a difficulty that occurs to me as I judge of my own feeling in causes in which I have an intense interest, to wit: That I am always a good deal more impatient with those who only go half way with me than I am with those who actually oppose me.

"Now, when I was 16 years old, and was graduated from the Woodward High school in Cincinnati, I took for my subject, 'Woman suffrage,' and I was as strong an advocate of woman suffrage as any member of this convention. I had read Mills' 'Subjection of Woman'; my father was a woman suffragist, and so at that time I was orthodox. But in the actual political experience which I have had I have modified my views somewhat.

Voters All Should Be Intelligent.

"In the first place, popular representative government we approve and support, because on the whole every class, that is, every set of individuals who are similarly situated in the community, who are intelligent enough to know what their own interests are, is better qualified to determine how those interests shall be cared for and preserved than any other class, however altruistic that class may be.

"But I call your attention to two qualifications in that statement—one is that the class should be intelligent enough to know its own

interests. The theory that Hottentots or any uneducated, altogether unintelligent class, is fitted for self-government at once, or to take part in government, is a theory that I wholly dissent from, but this qualification is not applicable to the question here.

"The other qualification to which I call your attention is that the class should, as a whole, care enough to look after its interests to take part as a whole in the exercise of political power, if it is conferred. Now, if it does not care enough for this, then it seems to me that the danger is, if the power is conferred, that it may be exercised by that part of the class least desirable as political constituents, and be neglected by many of those who are intelligent and patriotic and would be most desirable as members of the electorate."

Storm of Disapproval Halts Him.

The last phrase of this sentence was drowned out in the volume of murmurs of disapproval and hisses. Mr. Taft continued, after a moment:

"Now, my dear ladies, you must show yourselves equal to self-government by exercising, in listening to opposing arguments, that degree of restrain without which successful self-government is impossible.

"If I could be sure that women as a class in the community, including all the intelligent women most desirable as political constituents, would exercise the franchise, I should be in favor of it. At present there is considerable doubt upon this point.

"In certain of the states which have tried it, woman suffrage has not been a failure. It has not made, I think, any substantial difference in politics. I think it is perhaps possible to say that its adoption has shown an improvement in the body politic, but it has been tested only in those states where the population is sparse and where the problem of intrusting such power to women in the concentrated population of great cities is not presented.

"For this reason, if you will permit me to say so, my impression is that the task before you in obtaining what you think ought to be granted in respect to the political rights of women is not in convincing men, but it is in convincing the majority of your own class of the wisdom of extending the suffrage to them and of their duty to exercise it.

Glad to Welcome Earnest Women.

"Now, that is my confession of faith. I am glad to welcome you here. I am glad to welcome an intelligent body of women, earnest in the discussion of politics, earnest in the question of good government, and earnest and high minded in the cause they are pursuing, even if I disagree with them, not in principle, but in the application of it to the present situation.

"More than this I ought not to say, and I hope you will not deem me ungracious in saying as much as I have said, but I came here at the invitation of your committee, with the understanding as to what I might say, and that I should not subscribe to all the principles that you are here to advocate.

"I congratulate you on coming to Washington, this most beautiful of cities, to hold your convention. I trust that it may result in everything that you hope for, and I am sure that the coming together of honest, intelligent, and earnest women like these cannot but be productive of good."

The Rev. Anna Shaw in Reply.

As soon as the president had left the hall President Shaw, whose address had been interrupted by the presidential visit, resumed with this reply to the distinguished visitor:

"There was not one word uttered by President Taft with which this association is not in entire accord. Nor did he utter one word which could be considered in opposition to the suffrage for which we are working. We indorse the view of President Taft in every particular, and we go further. We do not believe that a Hottentot from the jungle should exercise the right of suffrage, nor do we believe that right should be exercised by the unfit in any class, and we believe this should be true not only of women but of men."

"We differ with President Taft only in this. We do not draw a line placing on one side the fit and the unfit, the educated and the illiterate, the wise and the otherwise, the drunk and the sober, among the men, and, on the other side, the fit and the unfit, the educated and the illiterate, the wise and the otherwise, the drunk and the sober among the women, but we draw the line horizontally, placing the fit and desirable citizens above and the unfit and the undesirable below."

Much Money Is Contributed.

A generous offering of money for the cause was delivered into the baskets of the pretty girl collectors with the orange "Votes for Women" badges, while Mrs. Harriet Taylor Upton of Warren, O., the treasurer of the organization, induced a loosening up spirit with a fire of gentle raillery.

She told how she started out as an antisuffragist by attending a meeting to scoff at the cause—a meeting which was attended by only one man, the janitor, who hid until be thought the women had departed and then lost an overshoe and fell into a gutter in his haste to escape, upon being discovered.

"Times have changed since those days," observed Mrs. Upton. "The man who escorted me to that meeting to scoff I never have seen since. I won't say how long ago it was. Not that I am ashamed of my age, for I am not like one woman on this platform whose portrait appeared together with mine in a morning paper, but whose portrait was taken fully sixty years ago. When I go to a convention I leave my daguerreotype at home."

She said those who had left their purses or their husbands' purses at home might borrow pencils and write a pledge of funds. A woman near the platform playfully asked Mrs. Upton if she did not want a pencil herself.

One Woman Voted for Taft.

"Now the woman who asked that," retorted Mrs. Upton, "is perhaps the only woman here who ever voted for a president of the United States. You are always being asked to present something to me, so I will present her to you, that you may see how masculine and how utterly unfeminine a woman becomes after she exercises the right of suffrage."

At this a comely woman arose, ascended the platform, and was presented as Mrs. L. H. Deming of Ohio, Wyo.

"She said she voted for Taft," pursued Mrs. Upton, "and when I asked her if she would do it again she replied: 'Well, that depends.' I wish President Taft were here so that we might see him shake hands with her. I once asked President McKinley why he shook hands with a Colorado woman so vigorously. He said he didn't, but he did just the same. You see there is something in it. We women get more attention when we have the franchise."

Senator Owen of Oklahoma made a vigorous appeal for woman suffrage, declaring that the future hope of the republic lay in giving the ballot to woman. He said woman suffrage in Oklahoma was defeated by the liquor interests.

One Lone Man Delegate.

Congressman Rucker of Colorado, the only male delegate accredited to the convention, was the principal novelty on the program at the afternoon session. He was called upon to report progress in the suffrage movement in Colorado, on behalf of the president of the state organization whose proxy he held.

"Sister workers in the common cause," was the greeting of the congressman, who then proceeded to describe in detail the refining influence of women on primaries, conventions, and elections in Colorado, since the ballot was given her.

"Primary and election voting places are located in private residences largely," he said, "and the cuspidor has almost disappeared from the convention halls since women began to take a hand in political affairs in Colorado. The politicians have been compelled to cut profanity out of their vocabularies and campaign managers vie with each other to put up candidates whose decency will pass muster at the hands of the feminine electorate."

Mrs. Ella Stewart, president of the Illinois organization, reported the organization of twenty new suffrage clubs in Illinois, the opening of permanent headquarters in the Fine Arts building in Chicago, and general progress in carrying on the propaganda.

TAFT WILL GO TO MICHIGAN.

President Promises to Attend Unveiling of Memorial to Gen. Custer at Monroe.

Washington, D. C., April 14.—President Taft has promised to go to Monroe, Mich., on June 4 and attend the unveiling of a memorial statue to Gen. Custer.

COLE 'GOES TO MAT' WITH SULLIVAN

Former President of L. V. L. Charges Democrats Name Too Few Candidates.

OTHER SEES PARTY RISK.

Committeeman Fears Attempt to Gain Many Assembly Seats Would Mean Loss.

George E. Cole and Roger C. Sullivan went to the mat yesterday in a dispute over the Democratic party's failure to nominate two candidates for the legislature, house branch, in every senatorial district of the state. The former president of the Legislative Voters' league cited the inconsistency of appealing for independents' votes for the gubernatorial nominee while nominating for the legislature so few candidates that the election of every one would not have given the party a majority of the house or general assembly.

"I have not received Mr. Cole's letter," said the national committeeman from Illinois, "but my answer is this: I will favor the nomination of two Democrats for the house in every senatorial district where thereby the party does not run an imminent risk of losing even its one representative through the success of a third party man or independent taking advantage of our split vote. There should be more Democratic nominees for the house than two years ago, owing to the improved prospects of the party, but I cannot predict how many of the districts that named one will nominate two in September."

Scoffs at "Call to Arms."

Mr. Cole's fire was drawn by Mr. Sullivan's speech before the Iroquois club Wednesday night, referred to in the following letter:

"Mr. Roger C. Sullivan, Chicago.

"My Dear Sir: You are quoted in today's papers as having issued a 'call to arms' to the Democratic party, in which you say: 'If any one wants to assert himself or make his individualism count, he can best do it, and ought to do it within the party organization.'

"Let me ask you how you expect this to be done when the Democratic party refused in 1908 to nominate enough legislative candidates to give that party a majority in the legislature, even if every one of its nominees had been elected? In that campaign you appealed to the independent voters to support your candidate for governor, in spite of the fact that you and your party associates had already practically disfranchised these same independent voters as to the legislature. Do you call this practical politics?

"Inasmuch as this letter deals with a public matter, I shall take the liberty of giving it to the press and will be glad if you will do likewise in replying.

"Yours very truly,

"GEORGE E. COLE."

Democrats Play Checkers.

Democrats began to play lively checkers during the day, taking their cue from a remark by Chairman W. L. O'Connell of the county committee in favor of giving all factions of the party "equitable representation" on the slate for the county primaries. Committeeman Sullivan said he was for a "harmony deal," welcomed the Hearst followers back to the party, and said that the county committee should work out the method of apportioning the offices on the "official slate" among the factions of the party and the divisions of the city.

"Caucuses in the different sections of the city would be impracticable," he said.

This comment was induced by promulgation of a "harmony plan" that was offered from non-Sullivan quarters as being a fair method of "getting together," since it gave no initial advantage nor control to either the Harrison, Dunne, or Sullivan wings.

City in Eight Divisions.

As a first step, it was proposed to map the city into eight natural political divisions, to be represented in their respective caucuses by their resident county committeemen and a few men, mostly mayoralty candidates, whose prominence in the party entitles them to consideration. This was reduced to writing, as follows:

Lake View—Committeemen and former Mayor Dunne.

North side—Committeemen and former Mayor Harrison and James Hamilton Lewis.

South town—Committeemen and Charles F. Gunther and John Barton Payne.

Hyde Park—Committeemen and Edgar B. Tolman.

Town of Lake—Committeemen and John E. Traeger.

West side—Committeemen and Roger C. Sullivan, Andrew J. Graham, and John W. Eckhart.

Southwest side—Committeemen only.

Northwest side—Committeemen only.

In this list the possible mayoralty candidates are Dunne, Harrison, Lewis, Gunther, Traeger, Graham, and Eckhart. Their presence, it was said, would operate to prevent undue factional representation, owing to their desire to see the party harmonized for the election next spring. The plan contemplates that the men above named, other than committeemen, first meet and indicate the offices for which nominations should be made from the different sections of the city, with regard also to nationalities. The selections to be recommended for the nominations, according to the scheme, then would be made by the full sized divisional caucuses.

Sullivan's Welcome to Hearst.

In his welcome to the Hearst followers, Committeeman Sullivan said:

"I assume that the return of William Randolph Hearst and the Independence leaguers to the Democratic party is indicated by last night's speech of John Temple Graves. It is a sign of the times. It indicates that those who may have been in a minority in the Democratic party in other years believe that the proper place to press their views is within the party fold.

"Mr. Hearst and his followers are welcome. We that have always stood with the party are glad to have them back. The more the merrier, and the better the party's prospects of success at the polls, both locally, in Chicago and Cook county, and nationally in the coming contest for the presidency, preceded by the campaign for control of congress."

CLUB MEMBERS ARE ANGERED; EXPLORER SHACKLETON CAUSE.

Twentieth Century Organization Says He Broke Lecture Contract for More Money from Geographic Society.

Whether Sir Ernest Shackleton, south pole explorer, will lecture to the Twentieth Century club before, after, or during his engagement with the Chicago Geographic society on May 9 is a matter of some uncertainty to everybody, especially to the Twentieth Century club.

Whether Mr. Shackleton will lecture to the Twentieth Century club at all is a matter of more uncertainty still. Some in the organization say he will not, for the reason that there won't be any Twentieth Century club assembled for him to lecture to.

This, at least, is the way they feel at present. They say that after closing an agreement to pay the explorer $200 for speaking before them on the evening of May 5, the Chicago Geographic society induced him to violate his contract and appear before it on May 9.

Prof. Henry J. Cox, in charge of the arrangements for May 9, says the Geographic society insisted on written assurance that he would give his first lecture in the city before the society.

Franklin Head, president of the Twentieth Century club, says:

"The managers of Mr. Shackleton broke the contract with us because he could get a tour, with paid admissions, under the auspices of the Geographic society, meaning more money."

"Early at the Wire": Five Democratic Statesmen Entered for Democratic Presidential Race of 1912.



DEMOCRATS BALK AT HEARST

Willing to Accept Erring One in Ranks Only as Private.

TALK AT THE CAPITAL.

Leaders Suspicious of the Motives of Independents.

[BY A STAFF CORRESPONDENT.]

Washington, D. C., April 14.—[Special.]—The Democracy of the nation, as it is represented in the opposition forces of the two houses of congress, did not warm up today to the tentative proposal made by the Hearst forces at last night's banquet, for a burying of old controversies.

Democratic leaders would not commit themselves to a definite policy or a straightforward opinion. There is a large amount of suspicion as to what the Hearst proposal really means, and as to the degree of authority vested by Mr. Hearst in John Temple Graves, the former Independence League candidate for vice president, who held out the olive branch at the Democratic gathering.

Balk at Hearst Dictation.

If the party has to surrender all old leaders and accept certain terms that Mr. Hearst proposes the Democracy will not be in a hurry to gather the Independence party into its fold. This was made clear by the attitude of the Democrats today.

They are willing to have all the erring ones who followed the Independence party banner in 1908 join with the traditional Democracy for the approaching elections, but upon what terms the property of the Independence party will be taken over is too much for the self-constituted leaders of the party to determine at this time.

Silent on the Bryan Letter.

The letter from W. J. Bryan to the Jefferson day banquet is laid aside for future discussion. Prominent Democrats of the house and senate profess to believe it orthodox in every way, and to accept it as an innocuous Bryan document.

It has become apparent that the banquet last night, notwithstanding the participation of Hearst and Bryan by proxy, will not be allowed to mark the beginning of a Democratic campaign.

HARVARD IS BENEFICIARY BY WILL OF LATE PROF. AGASSIZ.

After Other Bequests to Science and to Relatives Residue Is Given to Three Sons of Decedent.

Newport, R. I., April 14.—Harvard university is remembered in the will of the late Alexander Agassiz, the scientist, which was filed for probate here today. For the general uses of the museum of comparative zoölogy $100,000 is bequeathed and for the publication of memoirs of Prof. Agassiz's scientific expeditions an equal sum.

The American Academy of Arts and Sciences receives $50,000 and the National Academy of Sciences $50,000.

After numerous bequests to relatives and family servants the residue of the estate is divided into three equal parts, to go to Prof. Agassiz's three sons, George Russell Agassiz, Maximilian Agassiz, and Rudolph Louis Agassiz. At their death it is to go to their heirs, and should the family at any time become extinct the estate is to revert to Harvard university.

Gives $25,000 More to Yale.

New Haven, Conn., April 14.—It was announced today that Alfred G. Vanderbilt has contributed $25,000 to the Yale university general fund. Mr. Vanderbilt's contributions to the fund so far amount to $200,000.

Through the settlement of the estate of the late Mrs. George Day of this city Yale has come into the possession of $100,000 for the erection and endowment of a mission library building.

Bart.

IT is easy to make statements that cannot be verified but don't be misled by allowing anyone to tell you they have ready-to-wear clothes as good as BART'S or that they are selling BART'S clothes. The only place BART'S ready-to-wear garments can be found is in BART'S shops.

Prices From $15 to $35

2 SHOPS:
209 Wabash
117 Madison

Owing to a tremendous increase in patronage, I will be compelled, May 1, to move my Wabash Ave. Shop to much larger quarters at 44 and 46 Adams Street, Republic Building.

VOTE TO END BIG CAR STRIKE

Philadelphia Committee Favors Proposal by Company.

DECISION IS A SURPRISE.

Federation of Labor Is a Factor in the Action.

Philadelphia, Pa., April 14.—The committee of nineteen, composed of representatives of striking motormen and conductors of the Philadelphia Rapid Transit company tonight voted in favor of accepting a settlement offered by the company through representatives of the American Federation of Labor.

The terms have not been made public, but it is said they include many features of the proposal made through Mayor Reyburn on March 20, when the company agreed to take back all the strikers and to guarantee them $2 a day until regular runs could be secured for them. The cases of the 174 men whose discharge precipitated the strike on Feb. 19 will be submitted to arbitration.

News that the committee of nineteen, and C. O. Pratt, national organizer of the Amalgamated Association of Street and Electric Railway Employés, were to meet tonight to vote on an offered settlement came as a surprise, as it was believed all negotiations were at an end.

The transit company has been hiring new men every day since their first offer of settlement was refused, and only yesterday representatives of the company claimed to have enough men to operate all their cars on the schedules in effect before the strike was declared.

The strikers claimed their ranks were unbroken and that more than 5,000 men were on strike.

Since the beginning of the strike twenty-eight persons have been killed by trolley cars. These accidents, the strikers claimed, were caused by inexperienced motormen.

DOROTHY DUNNE IS BETTER

Daughter of Former Mayor Surprises Doctors by Rallying.

MOTHER NOW ON WAY HERE.

Father Gets News and Delays Return from Coast.

Dorothy Dunne, daughter of former Mayor Dunne, contrary to the expectations of physicians, rallied yesterday and was decidedly better by night.

A long telegraph letter containing this information was sent to meet her mother on the train on which the latter is speeding to Chicago from Los Angeles in the hope that she may reach her daughter's bedside before death. The message reached Mrs. Dunne at Albuquerque, N. M.

Mr. Dunne was informed of Dorothy's improvement and was advised that he might stop another day in Los Angeles and deliver the speech before the California association last night for which he was scheduled. He probably will leave at 7:30 o'clock this morning.

Dorothy has been ill with rheumatism of the heart for almost three months. About two months ago her life was despaired of by the physicians, but she recovered from the sinking spell and slowly grew stronger.

In spite of the little girl's brave efforts not to be a burden, the responsibility of caring for her and her little sister, who has been an invalid since birth, and of her grandfather, Edward Kelley, began to tell on Mrs. Dunne, and the doctor urged her to take the trip to the coast.

Students Give German Play.

"Eigensinn," a play from the German, was acted by the students of the German department of Northwestern university in Music hall, Evanston, last night.

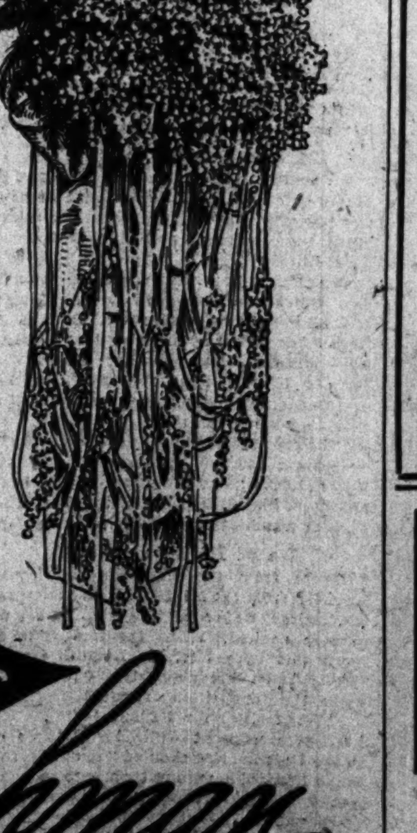
Wedding Bouquets

Correct Wedding Bouquets in new and unique designs.

$10 to $25

Corsage Bouquets of Sweet Peas, arranged with Fleischman's Lacettes.

$2 and Up



ROSES
Fleischman
Railway Exchange Bldg.

NORTH SHORE GIRL WEDS A PRISONER

Miss Lillian Jenkins Becomes the Bride of Man Who Is Awaiting Trial.

PAROLED FOR WEDDING.

Groom Returns to His Cell Hour After Ceremony Performed by Judge Dupuy.

Miss Lillian Jenkins, 20 years old, was married yesterday to Frederick Hilliard Coyne, a prisoner in the Cook county jail under the name of Fred Hilliard and under indictment and awaiting trial on the charge of receiving stolen property. The marriage was a civil ceremony, performed by Judge George A. Dupuy in chambers after his hours of court.

Miss Jenkins, who is the daughter of Mrs. Anna C. Jenkins, 4334 Clarendon avenue, appeared before Assistant County Clerk Salomonson and took out the license. Then it developed that the bridegroom-to-be was a prisoner. He was arrested on March 10.

After obtaining the license the problem of the marriage confronted the couple. Efforts to have the ceremony performed by a minister met with no success, the clergymen who were called up hastily over the telephone being out.

Groom Paroled for Wedding.

Finally the facts in the case were placed before Judge Dupuy and the jurist consented to perform the civil marriage service in his chambers. This decision was communicated to Deputy Sheriff Spangenberg and Coyne was paroled for an hour in custody of a bailiff to attend his own wedding.

While the bridegroom and his guardian made the journey from the jail to Judge Dupuy's courtroom the final arrangements for the wedding were made by Miss Jenkins and Attorney James E. Callahan, Coyne's counsel, who had been called up on the telephone and apprised of the couple's determination to marry.

Assistant State's Attorney Sullivan, who happened to be trying a case before Judge Dupuy in the afternoon, was called in as a witness. Neither relatives nor friends of either the bride or bridegroom were informed of the contemplated marriage, the wedding party retiring to Judge Dupuy's chambers as soon as Coyne and the bailiff appeared.

Then, the Separation.

The ceremony was performed quickly, and then came the moment of separation. The bride threw herself weeping into the arms of her husband, while judge, clerk, attorneys, and bailiffs moved to the outer courtroom, touched by the scene. After many farewells and embraces the bailiff informed his prisoner that the hour of parole had expired, and the two left the courtroom for the return trip to the jail. The bride, sobbing, and almost in a state of collapse, left the courtroom a few minutes later and proceeded to her home unattended.

Inquiries at the Jenkins residence at night met with response from the maid that Mrs. Jenkins and her daughter had gone out together in the forenoon and had not returned. The maid said that the mother knew nothing of her daughter's contemplated marriage nor of the actual ceremony.

"It was my duty to perform the ceremony, in my opinion," said Judge Dupuy in the evening. "In this case I refused to perform the ceremony until all the facts were made known to me, and then there was nothing else to do."

A STARR BEST
Two Floors at
107 State Street, Chicago

Miss Butterfly

is the name of a very dainty little dress made with the butterfly wing sleeve.

Ages 2 to 6.



Miss Butterfly

Made of fine quality gingham, in a variety of neat checks and plaids.

$2.95

Other similar styles at $2.00.

A Store for Infants' and Children's Apparel.

A STARR BEST
Two Floors at
107 State Street, Chicago



CONCORD with Ara-Notch
EVANSTON with Buttonhole
THE NEW
ARROW
COLLARS

FOR SUMMER. High enough for looks—low enough for comfort and plenty of room for the tie to slide in.

15c. each, 2 for 25c.
Cluett, Peabody & Co. Arrow Cuffs, 25c.

STORE EDITORIAL

We desire to convert our many friends to the use of "Mossler Clothes" because *we know what they are and believe in them.* This house *will stand back* of every suit or overcoat we sell, for style, quality or value, and will *return the money or replace any garment* that should prove unsatisfactory. We have the courage of our convictions and hence, *without hesitancy, ask your patronage,* and assure you our best personal attention.

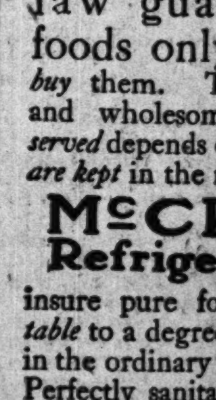
MOSSLER CO.

MR. WILLIS HERMAN, for eight years with Mossler Co.
MR. WM. R. GOULD, for five years with Mossler Co. Formerly of Newport, R. I.
MR. FRANK McCLOSKY, for five years with Mossler Co.
MR. ULYSSES MANDIS, formerly with Woolf Clothing House.
MR. ROBERT OGILVIE, formerly of Madison University.
MR. B. B. DALE, formerly with Foreman's Clothes Shop.
MR. MORT PRINDIVILLE, (Credit Dept.) formerly at Woolf's Clothing House.
MR. J. S. METZLER, formerly with S. F. Wilson & Co.
MR. M. S. MOSSLER, Manager.

—MOSSLER CO.
50 Jackson Blvd.

"A $25 Demonstration"
Friday and Saturday

Every garment leaving the store means another permanent patron added to our great list of Mossler converts.



We shall make this the *greatest demonstration of value* in both Suits and Overcoats at $25 that you have ever known.

It shall be *our determination and effort* to make this so keenly felt as a *true value demonstration* that it will at once determine your clothes wishes for Spring and Summer.

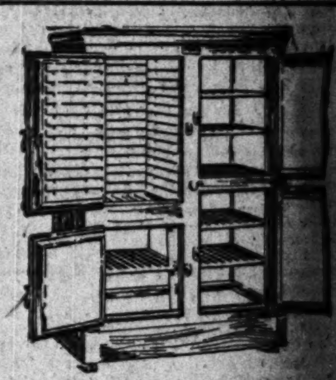
Style, fit, drape, fabric and value are the main forces and *price* is the winning factor.

Special Values at $25

Other grades $20 to $50.

Every size to 50.
Clothes for stout or lean.

Mossler Co.
Clothes for Men and Young Men
50 Jackson Blvd.



The pure food law guarantees foods only *as you buy* them. Their purity and wholesomeness *when served* depends on *where they are kept* in the meantime.

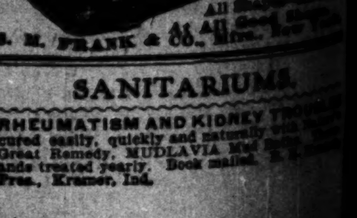
McCRAY
Refrigerators

insure pure food *on your table* to a degree impossible in the ordinary refrigerator. Perfectly sanitary and economical refrigeration is *possible* only with the McCray patented circulation system. No other refrigerator has it.

We're ready to "show you" any time you call.

Any of the following catalogs will be mailed free of charge upon request:
No. 87—Regular sizes, for Residences.
No. 48—For Hotels, Clubs, etc.
No. 67—For Groceries.
No. 58—For Meat Markets.
No. 72—For Flower Shops.

The McCray Refrigerator Company
CHICAGO BRANCH
55 Wabash Avenue
(The only store in Chicago selling refrigerators exclusively.)



S. M. FRANK & CO., Mfrs., New York

SANITARIUMS.

RHEUMATISM AND KIDNEY TROUBLE cured easily, quickly and naturally with Nature's Great Remedy, MUDLAVIA Mud Baths. Thousands treated yearly. Book mailed. Pres., Kramer, Ind.

TRUST IN RUB
FEDERAL INQ

Sims Launches It Af
riam Board's Fire D
ment Investigati

AGREEMENT NOT T

Government Said to At
nificance to Horan's
of Dealers' Action

Government inquiry into the
an alleged rubber "trust," with
possibility of prosecution, was
terday as one of the results of the
Merriam commission.
Because of the showing made
mony in connection with the
fire hose before the commission
United States District Attorney
Sims assigned an assistant to w
velopments in the case and deter
er evidence of a "combination in
trade" may be obtained.
Alfred R. Hulbert was the a
tailed for the work, and, althou
and Mr. Sims refused to make
ment, it was known that the case
one aspect because of the pos
national board of fire underwr
body quietly has been endeavor
about a federal prosecution of
for more than a year.

Oppose Standard Fire

The motive of the board in th
derived from the fact, it is sa
alleged combination has oppose
in its demand for the adoption
specifications for fire hose. I
reported that representatives o
facturers in the "understanding
agreement not to bid on municip
in connection with which specific
made.
The attention of the Merriam
was drawn to the "trust" the
in connection with the city's fire
first time was when the subject of
tires was under investigation. I
there that the alleged combin
rates on all classes of tires and th
in prices—in this instance an in
observed throughout the mark
neously.
Because of the abolition of the
mobiles the commission did not
matter in its public hearings, b
tion of fire hose was deemed o
importance to devote to it a large
time of the Tuesday hearing. Th
ducted by Walter L. Fisher, w
closely on the question of the con

Horan Trusts the Manufa

Fire Marshall James Horan t
the National Board of Fire Under
standard specifications for fire ho
he thought "the people who m
ought to know best how to m
said that New York, St. Loui
waukee had advertised for bid
specifications and that not a sin
been received in reply. He decl
was the opinion of hose manufa
the underwriters' board was no
to draw specifications for "th
have been making hose for third
five years."
The examination from this
ceeded:
Question—The fire insurance
have their regular experts?
Answer—They have a standa
the national standard.
Q.—They have a corps of expe
sorts of apparatus for construct
A.—Yes.
Q.—They maintain a laborato
the city, I think?
A.—Yes.
Q.—That is for the national boa
the country?
A.—Yes. They probably have
in the country—sometimes a lab

Describes Laboratory T

Q.—These men consider that
comply with a certain specificatio
quired by a fire department?
A.—Yes, they mention how the
outer weave should be made, an
of cotton that should be in it, and
than 40 per cent Para rubber sho
in the inner tube. Imagine if the
turer was going to put in 40 per ce
would charge you for 40 per cent
should know what combination go
manufacture—more about it than
that are not in the hose business.
reasons we took it on ourselves t
hose to the laboratory, was to fi
difference between the laboratory t
expert knowledge of the men tha
hose. My experience after sending
our samples to the laboratory is
is no result from the test although
a written report.
Later in the hearing, Chief Hor
that he recently had told the city
that the manufactures "had an
about the price of hose, and that
care whether you buy it or not
plained that the underwriters had
specifications to every fire mars
country and asked that they be us

Tells of Refusal to B

"The hose men called a meeti
York," he went on, "with all the la
facturers in reaching distance
'Are you going to bid on this ho
'Why aren't you going to bid?'
won't bid on specifications of any
won't let the national board tell
make hose.'"
It was this testimony that called
tion of District Attorney Sims to th
ty that some of the long sough
against the rubber "trust" might
out through the Merriam investig
This afternoon the Merriam co
will take up in public hearing fo
time the conduct of the city's pen
tion, the house of correction. Be
into that subject, which has bee
tated by T. W. Betak, the commissi
who has been studying the city's
ment business, Chairman Me
offer to John J. Hanberg, commi
public works, an opportunity to
the purchase of gray iron casting
A. Cummings Foundry compa
the report on that subject, which
him, goes to the council.

FUGITIVES TAKEN IN PITT

Two Men Accused by State's
Wayman with Obtaining
elry by Fraud.

Alvin Stern and Frank Kiss we
yesterday in Pittsburg on complain
Attorney Wayman, who charges
obtaining jewelry and silverware
300 by false pretenses from John
and, a jeweler at 1554 Wabash av
It is alleged that Stern, who
quainted with the jeweler, introd
as a prospective purchaser and ob
goods.
Jeweler Townsend was an un
candidate for the city council at th
his opponent being Ald. John

FREE DENTAL CLINIC

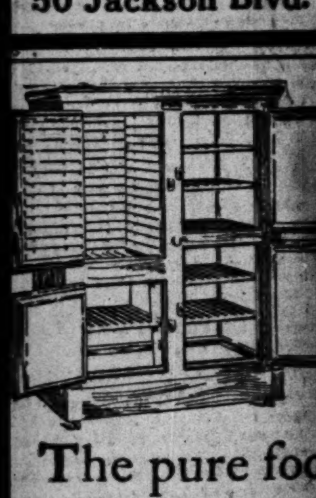
Maintained in West Forty
Street for Children by
United Charities.

The first free children's dental cli
has been opened at 723 We
seventh street, by the United Char
first of its kind in the United
equipped and maintained by
organization. Ten patients were t
Wednesday, the opening day, by
Baumgartner and Dr. J. P. Smit
members of the Englewood Dent
pledged their services to the c
half a day each in turn.

STORE EDITORIAL
/e desire to convert our many
nds to the use of "Mossler
thes" because *we know what
are and believe in them.* This
se *will stand back* of every
or overcoat we sell, for style,
ity or value, and will *return
money or replace any garment*
should prove unsatisfactory.
have the courage of our con-
ions and hence, *without hesi-
y, ask your patronage,* and as-
you our best personal at-
ion.
MOSSLER CO.
MR. WILLIS HERMAN,
eight years with Mossler Co.
MR. WM. R. GOULD,
five years with Mossler Co. For-
erly of Newport, R. I.
MR. FRANK McCLOSKY,
five years with Mossler Co.
MR. ULYSSES MANDIS
merly with Woolf Clothing House
MR. ROBERT OGILVIE,
merly of Madison University.
MR. B. B. DALE,
erly with Foreman's Clothes Shop.
MR. MORT PRINDIVILLE,
edit Dept.) formerly at Woolf's
lothing House.
MR. J. S. METZLER,
merly with S. F. Wilson & Co.
IR. M. S. MOSSLER, Manager.

—MOSSLER CO.
50 Jackson Blvd.

$25 Demonstration"
riday and Saturday
ery garment leaving the
re means another perma-
nt patron added to our
eat list of Mossler converts.

We shall make
this the *great-
est demonstra-
tion of value* in
both Suits and
Overcoats at
$25 that you
have ever
known.
It shall be
*our determina-
n and effort* to make this
keenly felt as a *true value
monstration* that it will at
ce determine your clothes
shes for Spring and Sum-
r.
*Style, fit, drape, fabric and
lue* are the main forces and
ice is the winning factor.
Special Values at $25
Other grades $20 to $50.
*Every size to 50.
Clothes for stout or lean.*
Mossler Co.
Clothes for Men and Young Men
50 Jackson Blvd.

The pure food
law guarantees
foods only *as you
buy* them. Their purity
and wholesomeness *when
served* depends on *where they
are kept* in the meantime.
**McCRAY
Refrigerators**
nsure pure food *on your
table* to a degree impossible
n the ordinary refrigerator.
Perfectly sanitary and eco-
nomical refrigeration is
possible only with the Mc-
Cray patented circulation
ystem. No other refriger-
tor has it.
We're ready to "show
you" any time you call.
Any of the following catalogs
will be mailed free of charge upon
request:
*No. 87—Regular sizes, for Residences.
No. 48—For Hotels, Clubs, etc.
No. 67—For Groceries.
No. 58—For Meat Markets.
No. 72—For Flower Shops.*
The McCray Refrigerator Company
CHICAGO BRANCH
55 Wabash Avenue
*(The only store in Chicago selling
refrigerators exclusively.)*

"Clean as a Whistle"
All Shapes—All Sizes
At All Good Shops
M. FRANK & CO., Mfrs. New York

SANITARIUMS.
RHEUMATISM AND KIDNEY TROUBLE
cured easily, quickly and naturally with Nature's
Great Remedy, MUDLAVIA Mud Baths.
treated yearly. Book mailed. R. B.
Kramer, Ind.

TRUST IN RUBBER? FEDERAL INQUIRY

Sims Launches It After Merriam Board's Fire Department Investigation.

AGREEMENT NOT TO BID.

Government Said to Attach Significance to Horan's Story of Dealers' Action.

Government inquiry into the workings of an alleged rubber "trust," with its attendant possibility of prosecution, was forecast yesterday as one of the results of the work of the Merriam commission.

Because of the showing made in the testimony in connection with the purchase of fire hose before the commission on Tuesday United States District Attorney Edwin W. Sims assigned an assistant to watch the developments in the case and determine whether evidence of a "combination in restraint of trade" may be obtained.

Alfred R. Hulbert was the assistant detailed for the work, and, although both he and Mr. Sims refused to make any statement, it was known that the case had a serious aspect because of the position of the national board of fire underwriters. That body quietly has been endeavoring to bring about a federal prosecution of the "trust" for more than a year.

Oppose Standard Fire Hose?

The motive of the board in the matter is derived from the fact, it is said, that the alleged combination has opposed the board in its demand for the adoption of standard specifications for fire hose. It has been reported that representatives of the manufacturers in the "understanding" signed an agreement not to bid on municipal contracts in connection with which specifications were made.

The attention of the Merriam commission was drawn to the "trust" the second time in connection with the city's fire hose. The first time was when the subject of automobile tires was under investigation. It was found there that the alleged combination fixed rates on all classes of tires and that a change in prices—in this instance an increase—was observed throughout the market simultaneously.

Because of the abolition of the city automobiles the commission did not take up this matter in its public hearings, but the question of fire hose was deemed of sufficient importance to devote to it a large part of the time of the Tuesday hearing. This was conducted by Walter L. Fisher, who pressed closely on the question of the combination.

Horan Trusts the Manufacturers.

Fire Marshall James Horan testified that the National Board of Fire Underwriters had standard specifications for fire hose, but that he thought "the people who made the hose ought to know best how to make it." He said that New York, St. Louis, and Milwaukee had advertised for bids on these specifications and that not a single bid had been received in reply. He declared that it was the opinion of hose manufacturers that the underwriters' board was not competent to draw specifications for "the men who have been making hose for thirty or thirty-five years."

The examination from this point proceeded:

Question—The fire insurance companies have their regular experts?

Answer—They have a standard they call the national standard.

Q.—They have a corps of experts with all sorts of apparatus for constructing?

A.—Yes.

Q.—They maintain a laboratory here in the city, I think?

A.—Yes.

Q.—That is for the national board all over the country?

A.—Yes. They probably have forty cities in the country—sometimes a laboratory.

Describes Laboratory Test.

Q.—These men consider that hose will comply with a certain specification to be required by a fire department?

A.—Yes, they mention how the inner and outer weave should be made, and the kind of cotton that should be in it, and that more than 40 per cent Para rubber should be used in the inner tube. Imagine if the manufacturer was going to put in 40 per cent, that he would charge you for 40 per cent, and they should know what combination goes into the manufacture—more about it than the people that are not in the hose business. One of the reasons we took it on ourselves to send our hose to the laboratory, was to find out the difference between the laboratory test and the expert knowledge of the men that made the hose. My experience after sending the different samples to the laboratory is that there is no result from the test although they made a written report.

Later in the hearing, Chief Horan testified that he recently had told the city controller that the manufactures "had an agreement about the price of hose, and that they didn't care whether you buy it or not." He explained that the underwriters had sent their specifications to every fire marshal in the country and asked that they be used.

Tells of Refusal to Bid.

"The hose men called a meeting in New York," he went on, "with all the large manufacturers in reaching distance and said: 'Are you going to bid on this hose?' 'No.' 'Why aren't you going to bid?' 'Because we won't bid on specifications of any city. We won't let the national board tell us how to make hose.'"

It was this testimony that called the attention of District Attorney Sims to the possibility that some of the long sought evidence against the rubber "trust," might be brought out through the Merriam investigation.

This afternoon the Merriam commission will take up in public hearing for the first time the conduct of the city's penal institution, the house of correction. Before going into that subject, which has been investigated by T. W. Betak, the commission's expert who has been studying the city's special assessment business, Chairman Merriam will offer to John J. Hanberg, commissioner of public works, an opportunity to be heard on the purchase of gray iron castings from the T. A. Cummings Foundry company before the report on that subject, which criticises him, goes to the council.

FUGITIVES TAKEN IN PITTSBURG

Two Men Accused by State's Attorney Wayman with Obtaining Jewelry by Fraud.

Alvin Stern and Frank Kiss were arrested yesterday in Pittsburg on complaint of State's Attorney Wayman, who charges them with obtaining jewelry and silverware valued at [illegible] by false pretenses from John S. Townsend, a jeweler at 1554 Wabash avenue.

It is alleged that Stern, who was acquainted with the jeweler, introduced Kiss as a prospective purchaser and obtained the

Jeweler Townsend was an unsuccessful candidate for the city council at the last election, his opponent being Ald. John J. Coughlin.

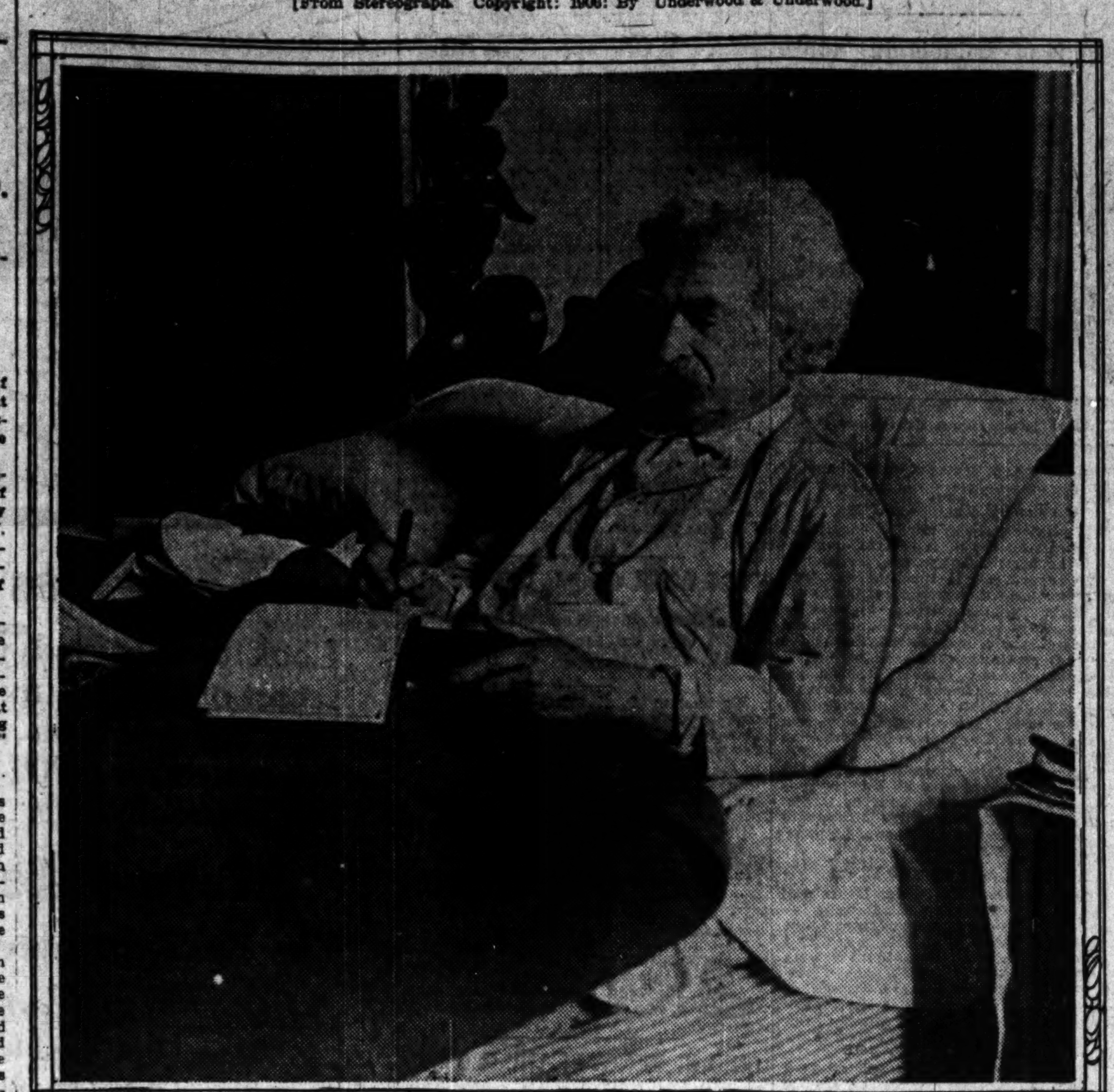
FREE DENTAL CLINIC OPEN

Maintained in West Forty-seventh Street for Children by the United Charities.

The first free children's dental clinic in Chicago has been opened at 723 West Forty-seventh street, by the United Charities. It is the first of its kind in the United States to be equipped and maintained by a charity organization. Ten patients were treated on Wednesday, the opening day, by Dr. W. J. Baumgartner and Dr. J. P. Smith. Sixty members of the Englewood Dental society have pledged their services to the clinic, giving half a day each in turn.

Famous Humorist Returns from Bermuda Critically Ill.

[From Stereograph. Copyright: 1906: By Underwood & Underwood.]



MARK TWAIN
HE DOES HIS WRITING IN BED AND SELDOM ARISES BEFORE 11:30 A.M.

SIGNS PACT TO KILL HUSBAND

Wife Agrees to Pay $30 for a "Slow Poison"; Is Trapped.

ADMITS LOVING ANOTHER.

Persuaded Spouse to Be Insured for $3,000; Three Under Arrest.

Two men and a woman are under arrest, and detectives are searching for a third man, implicated in what is believed to be a remarkable murder plot, with love as a motive, and jealousy, the influence that prompted one of the alleged plotters to betray the others.

Mrs. Mary Kuprina, 918 Twenty-third street, Melrose Park, the woman, yesterday admitted that she planned to poison her husband after getting him to be insured for $3,000, because of her love for Frank Demovitch, who boarded at her house.

Julius Kaniff, now under arrest, and said to have been jealous of Demovitch, revealed the alleged plot two weeks ago. He told the police Mrs. Kuprina asked him to help get her "slow poison" to kill her husband.

An arrangement was made with Detectives Vana and Reed, to use the office of Dr. Robert Graves, 2101 South Halsted street.

Agrees to Pay $30 for Poison.

Vana posed as a doctor, when Kaniff brought Mrs. Kuprina there. A written agreement was insisted upon before the "doctor" would give up the poison.

Here is the pact she signed:

It is agreed that I am to pay you the following amount for medicine that will kill my husband, Alexander Kuprina: $5 when the medicine is given to me, $30 when it begins to do the work, and $100 when he dies. Afterward I will see that you are paid more money. I want him to die in three weeks, but not suddenly, because I am afraid I will be arrested for killing him.

Demovitch then was arrested, and in her confession later the woman implicated Kaniff, who also was taken into custody.

Tells of Plan to Elope.

"We had planned to elope, Frank and I," she asserted. "Kaniff learned of it and said: 'Why don't you put your husband out of the way.' He offered to take us to a doctor who would give me poison that would kill my husband in a month.

"Frank went with me and paid $10 for it. This was three weeks ago. After I gave my husband several doses his appetite got better. I found out the supposed poison was only a tonic."

The other man sought by the police is the "doctor" who was paid $10 for the tonic.

INTEREST IN POLICE ELECTION.

Member of Pension Board to Be Chosen Next Monday to Succeed George M. Shippy, Retired.

Great interest is manifested in the police department over the coming election of a member of the pension board to fill the vacancy caused by the retirement of former Chief George Shippy. Sergeant John J. Duffy of the Harrison street station is making an active canvass for the position. The election takes place next Monday. All members of the department will vote at their respective stations.

ORDERS ARREST OF BEGGARS.

Chief Steward's Mandate Follows Complaint Against Professional Alms Seekers.

Complaints made to Chief Steward by the United Charities that professional beggars are seeking alms in the streets unmolested by the police caused Chief Steward to issue an order yesterday to commanding officers to notify detectives and patrol men to arrest the alms seekers.

AD MEN GIVE MINSTREL SHOW.

Fun Begins at Association's Annual Entertainment in Its Clubrooms at 118 Monroe Street.

The annual entertainment and minstrel show of the Chicago Advertising association was given last night at the clubrooms, 118 Monroe street. George A. Renaud, as interlocutor, and J. H. Jahntry, L. D. Wallace, W. A. Wadsworth, and J. M. Snitzler as end men furnished most of the fun.

PRAISE FOR PUBLIC SERVICE.

Merit Board Head Says Honesty in Civic Affairs Is More Prevalent than in Private Business.

Honesty in public service was declared to be greater in extent than in private service in an address by Elton Lower, president of the city civil service commission, before the Library club in the public library last evening.

DARNED UNIFORMS DON'T GO

Schuettler Tells Many Policemen to Purchase New Clothing.

MUST DISCARD OLD HELMETS

Sharply Criticises the Men at Inspection in Garfield Park.

Assistant Chief of Police Schuettler cast his eagle eyes over 1,000 "coppers" in spring uniform yesterday afternoon as they lined up in Garfield park for inspection. As platoon after platoon came to a momentary stand before him at twenty paces, and then wheeled away to the right, he was moved to remark:

"Did you ever see such a bum lot of spring millinery?"

Indeed, it was a sorry lot of bonnets that adorned the noodles of those coppers. Many were ripe old helmets of the vintage of ten years ago, and others of more recent date, which bore the scars of many a hard fought battle in the squadroom.

Must Purchase New Helmets.

"Those bonnets," the assistant chief pursued, "wouldn't be a credit to a fifth rate burlesque show. Don't let me catch you with them on your coco's another time. That goes."

Then he proceeded slowly down the lines for a closer inspection of the men's coats.

"Officer," he said to one policeman, "you've got enough cloth in the patches on that coat to make a new one. You'd better see your tailor in the morning, because you can't wear that ragbag any longer."

Seven Darns Are Too Many.

To another old copper further down the line he said.

"Dan, I told you last year you ought to be ashamed of yourself to make your wife wear her fingers to the bone, with the darnin' of your coat, and now what do I see, 1, 2, 3—seven new darns this year. It won't do, you'll have to get another."

These inspections have been going on for the last two days, and the assistant chief has condemned about 1,000 helmets, and nearly 100 overcoats and trousers.

CONSOLIDATED CASUALTY CO. TELLS AGENTS TO GET BUSY.

Report of Armstrong's Investigation Ready—Chief Offices May Be Removed to West Virginia.

C. C. McChord, new president of the Consolidated Casualty company, of which Robert B. Armstrong was president until deposed by the directors, will come to Chicago next week from Charleston, W. Va. With him will be J. W. Scherr, representative of Insurance Commissioner John R. Darst and new general manager of the company.

It is expected that the general offices will be removed from Chicago to Charleston. Agents have been directed to resume business. A report of Commissioner Darst and the company's officials has been prepared and will be made public within a few days. This report is said to contain much against Armstrong's operations as president.

It also is intimated that criminal action may result. However, Armstrong, still in Chicago, expresses no fear. Armstrong's wife, in poor health, is now in California. It is because of this, according to his friends, that he sold his property at 4830 Greenwood avenue, as he plans to go to California soon himself.

RECEPTION GIVEN BY D. A. R.

Many Members of the Chicago Organization Meet Their State Regent in Fine Arts Building.

Members of the D. A. R. of Chicago gave a reception in Fine Arts building yesterday afternoon for their state regent, Mrs. John C. Ames of Rockford, Ill. It was one of the largest social gatherings of their season, and was marked by the announcement of the candidacy of Mrs. A. C. Bartlett for nomination for the regency.

Both Mrs. Bartlett and Mrs. Lewis K. Torbet, the other nominee, were present. Mrs. Frank L. Wean, the present regent, received with Mrs. Ames.

As Mrs. Bartlett said, some of the daughters looked young enough to be granddaughters. Among these were the young girls who gave the play, "Powder and Patches," before the organization a short time ago, all of whom were especially invited. Mrs. S. Elwood McGrew, chairman of the social committee, had charge of the entertainment.

Asks $10,000 for Street Car Hurts.

Mrs. Eleanor McGraham, 5608 Ada street, brought suit against the Chicago City railway for $10,000 in Municipal Judge Eberhardt's court yesterday afternoon. She says she suffered for injuries when thrown off a car at Thirty-fifth and Halsted streets April 19, 1909.

WOMAN SUSPECTED OF ARSON

Police Think Mrs. Attie Knight Started Fires in Apartments.

MANY FAMILIES IN DANGER.

Supposed Bedfast Invalid Leaps to Ground Eight Feet Below.

For the second time within a few weeks fire of a mysterious origin started yesterday in the apartments of Mrs. Caroline Latner in the Kingsbury apartment building, Twenty-fourth street and Indiana avenue. There are eighty-four families in the building. If the fire had gained more headway before it was discovered there might have been heavy loss of life.

Mrs. Attie Knight, who is under indictment charged with stealing $438 worth of jewelry from Dr. Nicholas Von Schill, 3252 Groveland avenue, occupies one of the front rooms in Mrs. Latner's flat. Since her indictment Mrs. Knight has been an invalid, unable to leave her room, but when the fire was burning fiercely in her room she jumped out of the window on to the sidewalk eight feet below. Her screams aroused the other occupants of the flat and of the building.

Lieut. Smith of the Cottage Grove avenue police station said he believed Mrs. Knight set fire to her room, either with the intention of committing suicide or to gain sympathy in her coming trial.

She told him that two men came into her room at 4:30 o'clock yesterday morning and after binding her to her bed with strips torn from one of the sheets, set the place on fire. This story, the police stated later, was untrue.

Clarence Sydell, a chauffeur who rooms in the flat, told the police that Mrs. Knight set fire to his bed two weeks ago.

Leo Stoeckel, who accidentally started the fire in the L. Fish company furniture store in which ten lives were lost, lives with his parents on the fifth floor of the Kingsbury building. He assisted in rescuing a number of persons.

PROBATION OFFICER SEEKS HOME FOR CRIPPLED ORPHAN.

Hopes Some Benevolent Family Will Take Parental Interest in Little John Williams, 9 Years Old.

In all this great city is there no place for John Williams, 9 years old, a crippled orphan boy. The lad's mother died five years ago and ever since then John Ryan, a probation officer, has been his guardian.

The plight of the boy reveals the fact that there is no institution where crippled orphan children can be cared for permanently, but the lad has an all abiding faith that Probation Officer Ryan, whom he has learned to love as much as a father, will watch over him.

Although he is unusually bright looking, John does not even know his A, B, C's on account of the fact that he has spent most of his life in institutions where no provision is made for teaching children. He has been at the Dunning poor house, the Crippled Children's home, part of the time with a family in the country, and is temporarily staying at the St. Vincent's orphan asylum for infant children.

HUNT GUARD AND PRISONERS.

Fort Sheridan Soldier and Two Deserters Under His Charge Leave Uniforms and Flee.

Soldiers stationed at Fort Sheridan and the Chicago police are searching for two escaped prisoners and a guard in whose charge they were. The trio disappeared yesterday from Fort Sheridan. The men are Paul G. Radtka, serving a three year term for desertion; Charles Howard, serving a two year term for the same offense, and Private William Youngman of the Fifth battery, field artillery, their guard. They are believed to have been furnished with civilian clothing by friends, as their uniforms were found behind a fence.

"KING OLAF" SUNG BY TOILERS.

Marshall Field & Co. Choral Society Gives Musical at Orchestra Hall.

After a rehearsal period of twenty-six weeks the Marshall Field & Co. Choral society presented Elgar's "King Olaf" in Orchestra hall last evening. Several thousand persons applauded the efforts of the young men and women singers, who sat behind a banking of palms that encircled the stage. The society was assisted by fifty members of the Thomas orchestra and by Miss Corinne Ryder Kelsey, soprano; Evan Williams, tenor; and Herbert Witherspoon, basso. Thomas A. Pape was the conductor.

FIGHT ON PARDON OF GILL ROBERTS

Thirteenth Ward Republican Club Demands That He Serve Full Sentence.

CONDEMNS KOPF'S SLAYER

Organization of Which Election Row Victim Was the President Takes Action.

The full term of twenty years imprisonment in the penitentiary would be an insufficient punishment, in the opinion of the Thirteenth Ward Republican club, for George Gill Roberts, who is serving sentence for killing the former president of the organization, John V. Kopf.

Resolutions of protest against Roberts' pardon were adopted last night by a unanimous rising vote of the club, meeting at Limpert's hall, on Van Buren street, near Kedzie avenue.

Vice President Charles F. Driscoll presided. The names of President William H. Baker, Secretary William G. Gregori, and County Committeeman David W. Clark were signed to the resolutions.

Resolutions of Protest.

The resolutions were introduced by Julius A. Schafer and are as follows:

"Whereas, George Gill Roberts, the assassin whose murderous hand took from our midst the honored, respected, and beloved president of the Thirteenth Ward Republican club, John V. Kopf, is now applying for a pardon; and

"Whereas, the cruel circumstances of the convicted felon's heinous crime do not admit of extenuation, palliation, or excuse; and

"Whereas, the punishment meted out to the adjudged criminal, of serving twenty years in the penitentiary, is wholly inadequate to the enormous crime of which he was found guilty; therefore

"Be it resolved, by the Thirteenth Ward Republican club of the city of Chicago assembled, that an earnest protest is hereby entered against the granting of a pardon to said George Gill Roberts, and the board of pardons and governor of Illinois are severally and jointly petitioned and urgently requested to deny said application for a pardon, upon the ground and for the reason that said convicted murderer has not received punishment commensurate to his infamous deed; that said pardon would tend to bring the administration of our criminal law into disrepute and engender disrespect therefor; that such a pardon would encourage assassination in political contests and lend countenance to violating the sanctity of the ballot box.

"Be it resolved further, that a copy of these resolutions be sent the governor and board of pardons."

Postpone Fight on Gregori.

An effort to oust Secretary Gregori from his position on charges that he had "knifed" Ald. Evans and thereby caused the latter's defeat at the recent election had been contemplated, but at the last moment was postponed for one week.

In the meanwhile the council committee on elections may have taken action on the election contest brought by Mr. Evans against the successful Democratic candidate, Ald.-elect James R. Buckley. It was stated last night by Mr. Evans that he would press his accusations against Mr. Gregori, who is a brother-in-law of United States Senator Lorimer.

ELLA GAYGEN IS RELEASED DURING MEYER CASE INQUIRY.

Police Investigation of Murder Centers About Admirer of Young Woman Now at Liberty.

Miss Ella Gaygen, the young woman who was taken in custody in connection with the Meyer murder mystery, was released last night. She went to the residence of her aunt, Mrs. Stewart Littleton, 1049 Garfield boulevard.

The young woman was given her liberty after Capt. Alcock had satisfied himself that she knew nothing of the circumstances that brought about the murder of Henry S. Meyer at the door of his residence at 2951 Quinn street.

Miss Gaygen was confined for nearly four days in a cell at the Thirty-fifth street station and was released while her relatives were planning to begin proceedings to secure her liberty.

The police investigation during the day centered about John "Con" Sullivan, an admirer of the Gaygen girl. Sullivan was confronted with the identification bureau's records indicating that he has served one sentence in the bridewell and one in Joliet.

The funeral of Meyer was held during the day from the Quinn street residence. Interment was in Rosehill.

BUTTER PRICE GIVEN BOOST; GOTHAM DEMAND THE CAUSE.

Chicago Merchants Make One Cent Increase to Offset Move of Shippers to Send All of Product East.

Chicago butter merchants yesterday took it upon themselves to do what they restrained Elgin manufacturers from doing last Monday and announced an advance of 1 cent a pound in the price of creamery butter.

An upturn in prices of butter at New York was said to have brought out an unusually large number of orders for stock to ship east and Chicago merchants said they were forced to raise prices to keep shippers from sending all the butter here to New York. Prices there were 34 and 35 cents a pound and the price here was raised from 31 cents to 32 cents a pound.

Many Take Medical Examinations.

One hundred and thirty-seven physicians, thirty-six osteopaths, and twenty-two midwives took examinations in the county building yesterday for state licenses to practice in Illinois. The examinations will be continued tomorrow and Saturday.

Overloading The Stomach

Causes Incomplete Digestion, Weakens the System and Breeds Dyspepsia.

Trial Package Free.

Gluttony is as vile a sin as drunkenness and its evil results are more terrible and far more rapid. The human system turns into the stomach and alimentary canal from 7 to 35 pounds of digestive fluid every twenty-four hours. Cram your stomach with food and you exhaust these juices. If your stomach cannot digest the food because it lacks juices to do with, you should either eat less or make more gastric fluids.

Stuart's Dyspepsia Tablets contain ingredients one grain of which will digest 3,000 grains of food. With Stuart's Dyspepsia Tablets in your stomach the evil effects of overeating are removed, for these little tablets when dissolved stick to the food and digest all the good from it. They won't abandon the stomach and leave a mass of decaying undigested food to putrefy and irritate the mucous membrane lining. They give greater quantities of gastric fluid, help the intestines enrich the blood, prevent constipation, and gluttony, while sinful, may yet be made less harmful by the use of these tablets.

Every druggist carries them in stock; price 50 cents per box, or send us your name and address and we will send you a trial package free by mail. Address F. A. Stuart Co., 150 Stuart bldg., Marshall, Mich.

LAKE FOREST WILL BEAUTIFY

Improvement League Formed to Abate Nuisances in Suburb.

CLASS LINE IS ATTACKED.

Prof. Halsey Wants the Rich and the Poor Folks to Get Together.

Permanent organization of the Lake Forest Improvement league, which intends to make "a nice Lake Forest nicer," was formed last night at a massmeeting of residents in the Gordon school. An executive committee of fifteen members, with Walter Brewster as chairman, will conduct the league's affairs.

Men, women, and children, representing the east side and west side, attended the meeting, and there was much enthusiasm. If the objects of the league are carried out Lake Forest is to be cleaned of all bad things, even flies. Dr. Elva Wright is the head of a movement to get rid of flies by the more extensive use of screens and a promotion of better sanitation.

Divided Spirit Is Regretted.

"The chief difficulty in carrying out our objects for a more beautiful Lake Forest," said Prof. John J. Halsey in a speech at the meeting, "is the regrettable divided spirit existing between the east and west sides. The millionaires of the east side and the commoner folks of the west side should get together, because everybody in Lake Forest wants to see this city more beautiful and happy.

"We have a pretty place, but there are things that are bad. One nuisance is our musical dogs. Some people have so many dogs that when they get together at night and howl and bark it sounds like an untrained chorus."

Beer Bottles in School Yards.

"Some other things that have to be looked after are the beer bottles and papers we find around on lawns—particularly the school lawns," said John E. Baggett, superintendent of schools. "Every Monday the school children have to go to work clearing the school yards of beer bottles and Sunday papers strewn about by adults.

"Included in much of the waste paper scattered about are the discarded letters of the pretty maidens of Ferry hall—and some of those letters, by the way, are productive of much laughter when read."

John V. Farwell presided at the meeting. An illustrated lecture on outdoor art, delivered by J. P. Wymans of the Illinois Outdoor Art league formed part of the program.

INVITATIONS OUT FOR FIRST REAL CHICAGO COMET PARTY.

Lina Abarbanell to Be Hostess on Virginia Hotel Roof—Couple Wed in Indiana to Take Peak at the Orb.

As Prof. Philip Cox, director of the Dearborn observatory of the Northwestern university at Evanston, prepared last night to make a series of observations of Halley's comet this morning, the formal invitation to the first real "comet party" in Chicago were issued.

The place for this unusual social event will be the roof of the Virginia hotel. The date announced is next Thursday at 4 a. m. The hostess will be Lina Abarbanell, the former "Merry Widow," who is a guest at the Virginia and the star in "Madame Sherry" at the Colonial theater. Miss Abarbanell admitted that she was not certain as to the correct costume to be worn welcoming a celestial visitor."

A comet party as a combination with an early morning wedding, was an innovation at the marriage of Miss Elizabeth Milner Hill of Sanborn, Ind., and Charles M. Young of Waterloo, Ia.

The wedding was at Sanborn, and was held at 6 o'clock in the morning, in order to catch a train to Terre Haute. The guests gathered soon after 4 o'clock, and the astronomical feature of the function continued until time for the marriage ceremony. Mr. and Mrs. Young came to Chicago in the evening, and are registered at the La Salle.

Two photographs of the comet were taken yesterday morning at Yerkes' observatory.

"The photographs are so dim as to be of little value except as placing the location of the comet," said Prof. E. B. Frost. "It will not be visible to the naked eye for at least ten days."

SPECIAL WATCHMAN KILLS WORKMAN IN STEEL PLANT.

Joseph Jallete, Refusing to Obey Order to Halt, Is Shot Dead Following Strike at Mill.

Joseph Jallete, a worker in the Republic Iron and Steel company's plant in East Chicago, was killed last night by a special watchman at the plant. There was a walkout of 100 helpers of the steel workers yesterday morning, and fearing disturbances the company officials employed extra watchmen at night.

Jallete was seen running with two companions in a distant part of the yard by two watchmen, who ordered the men to stop. The command was disregarded and the watchmen fired. A bullet penetrated Jallete's stomach, and he died a few minutes later.

Company officials refused to tell the name of the watchman who did the shooting.

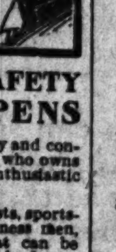
The strike has thrown 400 men out of work. Those who walked out demanded an increase of 30 cents a day, which the company refused to pay.



**HERE IS A PEN
I Guarantee You
Can Carry Upside
Down and
It Won't Leak**

It is designed to be carried flat in the vest pocket, or in a ladies' handbag without danger of leaking or losing.

No other pen is like this. The Lucky Curve and Spearhead Ink Controller are patented features exclusive in all Parker Fountain Pens. No valves, springs or disappearing mechanism about this pen to get out of order. It is simple in construction and will last a lifetime.



**PARKER
JACK-KNIFE SAFETY
FOUNTAIN PENS**

represent highest efficiency and convenience. Ask any one who owns one and you will hear enthusiastic indorsement.

Just the thing for autoists, sportsmen, club women or business men, or any one desiring a handy pen that can be carried flat in any pocket like a short lead pencil without danger of leaking.

Baby size (like illustration) with No. 2 pen, $2.50; with No. 3 pen, $3.00; No. 4 pen, $4.00; No. 5 pen, $5.00.

Any Parker dealer will sell you a Jack-Knife Safety or any other Parker Pen on 10 days' Free Trial. If you can't find a dealer order direct. If in 10 days you return the pen as unsatisfactory your money will be refunded.

GEO. S. PARKER, Pres.
PARKER PEN COMPANY,
166 Mill Street, Janesville, Wis.

EDUCATIONAL.

FRENCH
GERMAN, SPANISH, ITALIAN, ETC. Low rates and most efficient instruction in classes and privately. Native teachers only.
THE BERLITZ SCHOOL OF LANGUAGES.
Auditorium [Congress St. Entrance].
Telephone Harrison 203.
SCHOOL OPEN ALL SUMMER.

WAGE INCREASE FOR STEEL MEN

U. S. Corporation Will Pay Army of Employes $9,000,000 More Annually.

ACTION IS VOLUNTARY.

Nearly 30,000 Workers of Illinois Company and Allied Plants Affected.

New York, April 14.—[Special.]—Presidents of the head departments of the subsidiary companies of the United States Steel corporation at a conference in the company's offices this afternoon ratified the proposal to grant a general advance in the wages of all employés other than high salaried officials. Chairman Gary of the board gave out the following statement:

"The subsidiary companies of the United States Steel corporation have decided to make substantial increases in wages. Notwithstanding the subject matter has been under careful consideration for the last sixty days the exact amounts have not yet been fully determined, except as to ore companies and coal companies, which have already announced advances.

"As to other companies, the figures will be definitely arrived at in time to become operative on May 1, excepting the Tennessee Coal, Iron and Railroad company and the transportation companies, which may not be able to announce the increases until a later date."

Wage Increase Is Voluntary.

The increase is voluntary and prompted by reasons similar to those which led the Pennsylvania railroad to make its increase—namely: the difficulty of its employés in reconciling current wages with the high cost of living. An increase of 6 per cent, such as that declared by the Pennsylvania, would mean an addition of about $9,000,000 a year to the Steel corporation's pay roll.

The raise had been anticipated, although it was thought likely the company would follow the same policy as that pursued in 1902, when, instead of a general advance at one time, wages were raised by degrees in one mill after another. In 1902 a 10 per cent increase was given to more than 100,000 men.

The average number of men employed by the company last year was 195,500, while on Dec. 31 last, due to an increase in business at the end of the year, there were 223,377 employés on the pay rolls. The total amount paid out in wages last year was $151,663,395.

Unions are not recognized in any of the mills of the company or its subsidiaries. This fact prompted President Gompers of the American Federation of Labor to declare open war against the company recently.

AFFECTED IN CHICAGO DISTRICT.

The following shows the number of men employed at plants of the Illinois Steel company and affiliated companies:

Illinois Steel company, Gary, Ind.	8,000	
Illinois Steel company, South Chicago	7,000	
Illinois Steel company, Milwaukee	3,000	
Joliet Steel company, Joliet	4,000	
Total, steel mills		22,000
American Steel & Wire Co., Joliet	4,000	
American Steel & Wire Co., Waukegan	2,500	
American Steel & Wire Co., De Kalb	1,000	
Total, steel and wire		7,500
Grand total, not including steamship lines and workmen in ore fields		29,500

Brick business has increased the demand for steel rails, until the shortage of labor at Gary is said to be greater than since the opening of the plant there. The Gary mills are 100,000 tons behind in orders for steel rails, and the Joliet plant is six or eight months behind its orders.

THESE WORKERS GET MORE CASH.

ST. LOUIS, Mo.—The United Railways company announced a voluntary increase of 1 cent an hour to all employés on local street car lines, numbering about 3,000, effective on May 1. The new wage scale will have a minimum of 22 cents an hour and a maximum of 26 cents.

DES MOINES, Ia.—The Iowa mine operators have conceded a 5 per cent advance to the mineworkers in subdistrict No. 1 as a working basis and provisional upon concessions from the mineworkers. The mineworkers conceded the operators' demand that all new mines in the subdistrict be operated on the screen coal basis.

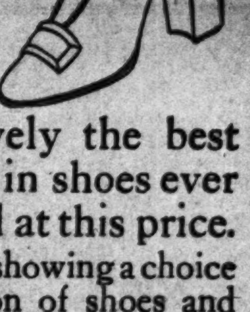
ROANOKE, Va.—Announcement is made that a new wage scale has been agreed upon by which the conductors of the Norfolk and Western get an increase of about 6 per cent in pay.

HUNTINGTON, W. Va.—The United States Coal and Oil company, employing several thousand men at Holden, W. Va., announced an increase in wages for all employés of 5 per cent, effective on April 15.

Sue Men Who Sold Husbands Liquor.

Mrs. Carrie Peterson yesterday filed suit for $5,000 damages against saloon owners, charging them with selling liquor to her husband, who, after drinking it, came home and broke up her furniture. Rose Bergdoold, 429 West Thirty-first street, in a suit for $10 000 against Frederick Heidel, a saloonkeeper, charges him with making a drunkard of her husband.

FOREMAN'S
Pumps and Oxfords
for Women,
$3
Per
pair



Positively the best values in shoes ever offered at this price.
We are showing a choice collection of shoes and oxfords in blacks, tans and suedes of all colors. Also attractive assortment of bronze oxfords and boots. Regular $4, $5 and $6 values at $3 per pair.
Children's and Misses' Shoes
A large display of shoes for misses and children at very attractive prices. Bring in the "little ones;" they will be treated with every consideration.
Foreman Shoe Co.
218-220 State Street
Corner of Quincy

POSTAL BANK BILL MANGLED IN HOUSE

Subcommittee Changes Senate Measure in Many Important Respects.

WAY AHEAD IS SMOOTH.

Chances Are That It Will Be Reported Favorably in Amended Form.

[BY A STAFF CORRESPONDENT.]

Washington, D. C., April 14.—[Special.]—The postal savings bank bill is much the worse for an encounter today with the house postoffice subcommittee, which completed its work on the measure. It put a crimp in the scope of the plan for postal savings. The measure will be reported to the full postoffice committee tomorrow. Its adoption by the committee seems assured.

The approved bill will have the effect of greatly reducing the number of postoffices authorized to act as postal depositories. It provides that only such banks shall take deposits as are designated by a board of trustees. The trustees shall make their designation "in view of the requirement for other and better savings facilities in any locality."

The senate bill provided that all postoffices issuing money orders should be constituted postal depositories without any action on the part of the trustees. Affirmative action by the trustees was required only when it was proposed to authorize deposit of savings in postoffices not issuing money orders.

Fourth Class Offices Hit.

This change was made by the house subcommitee with full knowledge of the probability that most of the fourth class postoffices are likely not to be designated by the board of trustees. The committee has been urged specifically to exclude fourth class offices altogether, but probably adopted this section as a less conspicuous way of accomplishing the same result.

The difficulty with the designation of the fourth class offices as depositories is that many of them are without safes. The government requires the postmasters to furnish safes, ordinarily, and the committee acted upon the belief that in remote sections it would be difficult to get postmasters to retain their offices if they were required to buy safes and handle considerable amounts of money. If the government should provide safes, the expenditure, it was considered, would run well up into the millions.

The amount permitted to be carried by any postal depositor was cut from $1000, as it appeared in the senate bill, to $500. The reason for this plainly was that the committee wanted to provide the least possible competition for established banks.

Bond Investment Frowned Upon.

The administration's desire that postal funds be made available for ready investment in government bonds is not met at all by the house bill. It is provided that money must be deposited in the banks and must remain there "except in time of war or the imminence of war." Then, if the president of the United States holds that the interest of the country requires, he may withdraw from the banks all but 10 per cent of the postal deposits and invest them in government bonds.

The senate bill gave the president greater liberty in respect to the withdrawal of money. It provided that it might be done "in time of war or other exigency." The house bill locks the money up in the banks absolutely in time of peace. It provides that if all the banks in any state refuse to accept postal funds then they shall be turned over to the banks in other states. The senate bill provided that in case the banks of the immediate locality where deposits were made refused to accept the funds the money should go to the treasurer of the United States. He was empowered to invest them in United States bonds or other government securities.

All Banks Made Eligible.

The eastern element on the committee made its heralded attempt to confine the deposit of postal funds to national banks. When the subcommittee met two bills dropped from the sky, with no names attached. Presumably both were the work of Congressman Gardner of New Jersey, chairman of the subcommittee. The first one pushed forward was identical with the second, except that it provided that postal funds should be turned over only to national banks.

This raised a tremendous protest, which resulted quickly in disposing of the national bank plan. It is supposed that the opposition came from Thomas R. Hamer, the only far western member of the subcommittee, who sympathizes with those sections in which national banks are scarce.

Some other proposals to cripple the postal savings system did not materialize. Like the senate bill, the house measure will permit the banks to protect the government either with indemnity bonds or with such collateral as the board of trustees may approve.

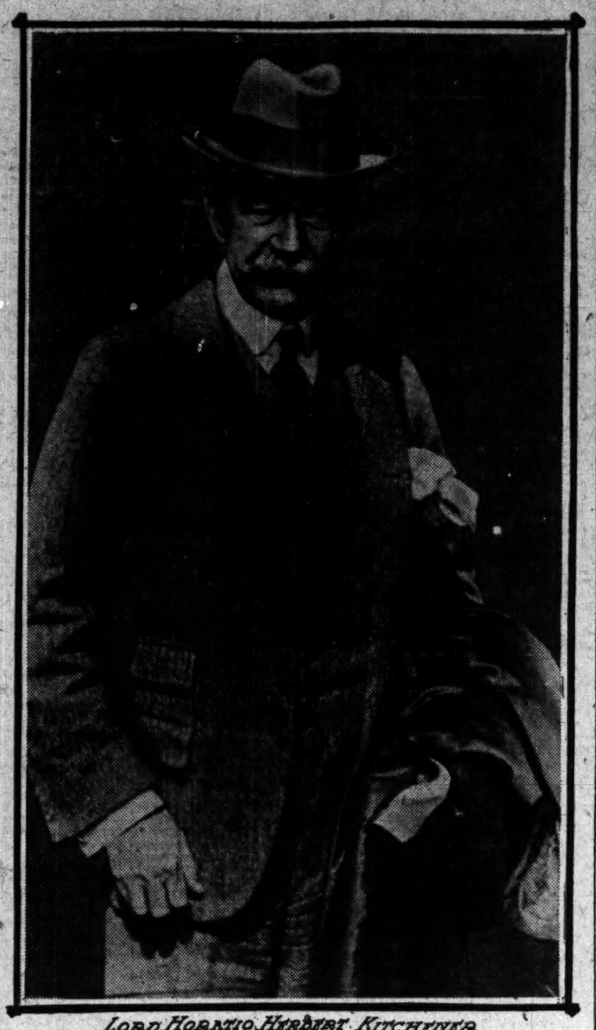
WILL TAKE PAPER MAKERS BACK

International Company's Head Offers Strikers Old Places, with Ample Protection.

New York, April 14.—[Special.]—President A. N. Burbank of the International Paper company gave out a statement today in which he called attention to the permanent injunction issued against the strike leaders as ample protection to former employes who may wish to return to work for the company. Mr. Burbank stated that there is no danger of violence and that comfortable quarters are provided at the plants for all employés.

Chicagoans See British General; Does He Look Like a Woman Hater?

[From a photograph taken for THE TRIBUNE.]



LORD HORATIO HERBERT KITCHENER

Lord Horatio Herbert Kitchener passed through Chicago yesterday on his way from Australia to England. The general has an international reputation as a "woman hater," but when asked by a "lady reporter" if the imputation were true the warrior simply smiled and replied with a question. At the termination of the interview his feminine interrogator still was guessing.

ASKS BRIBE TAKER TO QUIT

Mississippi Senate, in Turmoil, Acts Against Informer Bilbo.

CLIMAX TO AN INQUIRY.

President Pro Tem Resigns and Walks Out with Backers.

Jackson, Miss., April 14.—In open session tonight the state senate by an overwhelming vote demanded the resignation of Senator Theodore Bilbo. The resolution attacked the credibility and character of the senator.

President Pro Tem. Hebron then resigned and was followed from the chamber by several other senators, also supporters of former Gov. Vardaman.

Then a resolution was adopted declaring there was no evidence of corruption in the election of United States Senator Percy.

Bilbo alleges he accepted a bribe of $645 in exchange for his promise to change his vote from Vardaman to Leroy Percy in the recent senatorial contest. He asserts he took the money to obtain evidence of irregularities in connection with the contest.

Follows Stormy Session.

The final action of the legislators was the climax to a stormy session. Earlier in the evening the senate by a vote of one less than the required two-thirds majority, 28 to 15, rejected a resolution to expel Bilbo.

The vote was strictly on partisan lines, practically all of the Vardaman adherents voting to sustain Bilbo.

The senate during several weeks has been investigating the charge of Bilbo that he was offered money by L. C. Dulaney, a prominent planter and supporter of Percy.

Bilbo Defends Actions.

Each charge preferred against him reflecting on his moral character was flatly denied by Bilbo in the inquiry. Few new facts were brought out. Bilbo admitted he had tried to prevent the attendance of Henry Ratliffe, a senate witness, who would have testified that he wanted money to obtain the passage of a bill creating a new county.

Bilbo announced that he had carried whisky by the quart out of Dulaney's room.

SEIDEL TO GIVE UP BUSINESS; MEN WILL CONDUCT FACTORY.

Socialist Will Be Mayor Only as Long as He Is the Chief Executive of Milwaukee.

Milwaukee, Wis., April 14.—[Special.]—Next Tuesday Emil Seidel takes office as mayor of Milwaukee, the first Social-Democratic incumbent of that office.

Next Monday Emil Seidel, secretary and treasurer and chief stockholder in the Milwaukee Pattern and Manufacturing company, will retire from that position, in effect, if not in fact, and will allow the business to which he has devoted his time to be conducted for him by his employés, who will share in the profits from the time they take charge until he returns from official duties to take up his private interests again.

In this way does the Social-Democratic executive carry out the basic principle of his Socialist creed. He will devote his entire time to the work of the office.

WICKERSHAM IS CALLED TRUST AID

Rainey of Illinois in House Revives Charges Against Attorney General.

INVOLVES HENRY W. TAFT

Stirs Sharp Debate by Asserting Cabinet Officer Is a Sugar Lawyer.

(Continued from first page.)

bers of the firm of Strong & Cadwalader, of which the present attorney general was one.

Service by Member of Firm.

"The service given by the firm purports to have been rendered through another member of the firm, who appeared as counsel for the sugar trust in this, the most important suit ever brought against the American Sugar Refining company. It may be that the attorney general was not consulted in this suit, and it may be that he did not render any service in connection with it.

"But the attorney general has not yet stated how the enormous fee the firm of Strong & Cadwalader received was divided. Did the attorney general refuse to accept any part of it? The country would like to know.

"I submit that the attorney general ought not to seek to avoid even an inactive connection with this infamous trust by throwing the entire burden and the disgrace of such connection upon the brother of the president of the United States."

Assails Roosevelt and Sugar.

In the speech which Mr. Rainey did not read to the house, but which will appear in the Congressional Record tomorrow morning, he charges that sugar trust influence had a great deal to do with nominating President Taft. The two chief influences that contributed to that nomination, he says, were President Roosevelt, who controlled 50,000 postmasters, and "the Sugar-trust-owned, Sugar-trust-controlled Republican New York county central committee."

"In New York county the Republican central committee is, and has been for some years, a sugar trust organization," says Mr. Rainey, "getting its funds from the sugar trust and looking to the sugar trust for its presiding officers. The activities of the New York county Republican committee to bring about the nomination of President Taft began almost as soon as the activities in that direction by Mr. Roosevelt."

Following the resignation of Herbert Parsons as chairman of the New York committee, President Taft stated at the dinner given in Mr. Parsons' honor by the committee in New York last March, that he had taken Mr. Parsons to the orient with him and had brought him back again because he knew he was too valuable to leave out there.

Assails Parsons Family.

"I think in this connection," says Mr. Rainey, "I might call attention to the fact that Herbert Parsons is a sugar trust attorney, is the son of John E. Parsons, who organized the sugar trust, who directed its crimes for years, and who is now under indictment charged with wrecking the Real Estate Trust company of Philadelphia, and whose only hope for escape seems to lie in his right to interpose the bar of the statute of limitations.

"The same Parsons retained the firm of Strong & Cadwalader as sugar trust attorneys, and now is able to exercise over the attorney general of the United States so much influence.

"Of course Herbert Parsons was brought back from the orient because he was too valuable to leave out there. It would be extremely unpleasant to disturb the friendship apparently existing between the Parsons, father and son, and the present administration, and I am quite willing to believe and to admit that a congressional investigation of the infamies of the sugar trust might be embarrassing.

James M. Beck Is Involved.

"On Jan. 1 of this year James M. Beck became general counsel for the sugar trust, and he is now acting in that capacity. He was an assistant attorney general of the United States for three years, his term of service commencing in the year 1900. He had charge of the Northern Securities case for the government."

The battle for the inside facts regarding the sale of the Philippine friar lands waged by Representative Martin of Colorado, who charges undue favoring of the sugar trust in these transactions, brought out a mass of documents from the war department, but the Martin resolution calling for the detailed and specific information was tabled by the house. The insular affairs committee had reported that the information had been furnished by the secretary of war, and he therefore moved to table the measure. This the house did by a vote of 144 to 121.

Martin Is Indignant.

Mr. Martin, who subsequently declared the correspondence transmitted corroborated his charges that the war department knew the friar lands were not being bought by E. A. Poole of Havana and others, individually, but for the sugar trust, protested against the motion to table, saying it was simply a move to prevent further airing of the Philippine friar land deal.

The war department data showed how John Henry Hammond, a member of the New York firm of Strong & Cadwalader, of which Henry W. Taft is a member, and of which Mr. Wickersham has been a member, conducted early inquiries.

Friar Lands Are Sold.

MANILA, April 14.—Agents for the Dillinghams of Honolulu have purchased 20,000 acres in Laguna province, where it is proposed to establish a sugar plantation and erect a large grinding mill. The property includes the Calamba friar estate and has rail and water connections with Manila. The price paid for the land averaged $20 an acre.

FAST WORK ON PANAMA CANAL.

All of Excavation Work Originally Decided On Has Been Completed.

Washington, D. C., April 14.—Although it was generally known that great progress had been made by the army engineers in digging the Panama canal, the statement contained in the Canal Record just at hand comes as a surprise that all of the excavation that was contemplated in the original project has been completed.

Under that plan 103,795,000 cubic yards of material were to be removed, and that has been done. But subsequently, in order to accommodate naval vessels of the Dreadnought type and the giant liners now under construction, the president ordered the widening and deepening of the canal prism.

That involved the removal of 70,871,504 additional yards of material, and that is all of the task of excavation that confronts the engineers. The record of accomplishments has been without precedent in engineering undertakings.

OHIO AT MERCY OF THE TRUSTS.

Legislative Committee on High Cost of Living Blames Packers for the Present Prices.

Columbus, O., April 14.—Ohio food consumers are at the mercy of trust methods, according to the report of the legislative food probe committee made public tonight. The committee says:

"Responsibility for high prices lies chiefly at the door of the packers of various kinds, who beat down the prices paid to the farmer and put up the prices paid to retailers."

Increase in food production cannot benefit either city people or wage earners, those who suffer most from high living cost, because, the committee points out, the laboring people's wages are under trust control, and if there is an increase in production the trusts simply will reap greater profits by selling more and paying less to the producers.

During fourteen years all prices have advanced, according to the committee, at least 61 per cent, as against an increase in wages of 40 per cent.



The Eyes Have It

Look closely and you can learn the secret of the Sphinx. If you will look into its eyes you will know why it has lasted for 6,000 years. It is made of pure rock, as is

Marquette Cement

The building material for eternity.

Marquette Cement Mfg. Co.

General Office and Works: La Salle, Ill.

Chicago Office: Marquette Bldg.

THE only "just as good" is more of the same.

You need not be tied down to what we say about Campbell's Tomato Soup. Perhaps we are prejudiced. There are several hundred thousand people who share this prejudice. But if you think there may be something "just as good," try it and see. But be equally fair with

Campbell's Tomato Soup

Insist on trying that, too. Make all the comparisons you want to. Let your own taste decide. If you find anything that *you* think has the same fresh spicy flavor and fragrance; the same bright natural color; the same rich quality; and the same nourishing food-value—why, it must be "just as good"—for *you*. And we'll thank you to tell us about it; and how much it costs you.

Money back for any Campbell's Soup that does not satisfy you completely.

21 kinds 10c a can



This *Campbell's Soup* lunch
Just gives me "the punch!"
With vigor and muscle
To whip the whole bunch.

Asparagus, Beef, Bouillon, Celery, Chicken, Chicken Gumbo (Okra), Clam Bouillon, Clam Chowder, Consommé, Julienne, Mock Turtle, Mulligatawny, Mutton Broth, Ox Tail, Pea, Pepper Pot, Printanier, Tomato, Tomato Okra, Vegetable, Vermicelli-Tomato



Just add hot water, bring to a boil, and serve.

You'll find a daily satisfaction and help in Campbell's handy Menu Book. Free for the asking.

JOSEPH CAMPBELL COMPANY
Camden N J

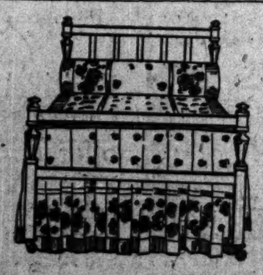
Look for the red-and-white label



Gladiolus, Tuberoses, Paeonias, Lilies, Climbing Vines.

Vaughan's Seed Store.

Catalogue Free. 84-86 Randolph St., CHICAGO



THE best thing you can say about a brass bed is that it's a Kimball & Chappell bed. One of the best proofs of this is that we carry a complete line of these beds and consider them fully up to Scholle quality.

You'll find here a special display of them in our "Kimball & Chappell Room"; a companion room to the "Sheraton Room," the "Kenilworth Room," and the "Room of Upholstered Furniture."

These rooms are absolutely unique and are growing more and more popular every day because they show the furniture in the best way for you. Come and see them.

Scholle Furniture Company,
222 WABASH AVENUE



Alfred Peats Wall Paper

Chintzes and Cretonnes to Match Cut-Out Borders

In securing that atmosphere of cheerful comfort which every bedroom should possess, cretonnes are almost indispensable. One of the newest and most attractive ideas for chamber decoration consists in using a cut-out crown border which carries the same design as the cretonne curtains, chair covers and bedspread, the side walls being covered with a self-toned stripe, chambray or fabric effect.

Artistic Home Decoration

requires the exercise of careful judgment and a ruling sense of fitness. It is not what you pay, but how wisely you choose your paper and hangings, that decides the effectiveness of your decorative scheme. Most beautiful and charming effects can be secured with very inexpensive materials when used with taste.

Our patrons are urged to make morning appointments when possible, as our display rooms are then least crowded. Prices from 10c to $18.00 the roll.

Alfred Peats Co.
144-146 Wabash Avenue
WALL PAPER DRAPERIES

A $25 Suit

You may pay as much or as little as you please here for a Suit or Overcoat and know you are getting your full money's worth.

But whatever you choose, we give you the same Style, the same Fit, the same Tailoring and the same Guarantee.

Our Suits at

$25.00

are absolutely all wool and made of Fabrics in the fashionable shades. Selling our Clothing directly from our own Factory to the Consumer gives you every advantage in cost.

Browning, King & Co

B&K CLOTHING, FURNISHINGS AND HATS
191 AND 193 STATE STREET.
CHICAGO.

ROOSEVELT SIGHTS OF V

"Wonderful!" be
Colonel of the V
of City of D

HE GOES NEXT TO

Duc d'Abruzzi Calls
President and Is P
a "Trump

BY JOHN CALLAN O
[SPECIAL CABLE TO CHIC
[Copyright, 1910: By The Tr
VENICE, April 14.—"W
derful! Wonderful!" excla
dore Roosevelt when in the
American consul he was ta
canals of the ancient city of
"If there were only one
world outside our own I wou
to Egypt, and, if only one cit
Col. Roosevelt arrived here
a. m. and was met by the c
Long, and Commander Andr
has been designated to acco
to Austria. There also was a
leans and representatives of t
Silas McBee, editor of the C
York, had breakfast with the

Consul Brings Go

Later the consul brought
rowed by swarthy Venetians
tinguished American was co
the canals the people gathe
to salute the visitor.

The colonel first was taken
of sighs and shown Verroc
statue of Colleoni, which th
dent declared to be the mos
of sculptuary in the world
seemed much impressed.

The visitor was next rowe
square, where he was interes
pigeons, but above all in
architecture showing the dif
Venetian development. He
by the wonderful mosaic in S
dral, and then proceeded t
the Doges, where he was m
tor, who escorted him abo
the beauties of the striking
old masters.

Knowledge Is Sta

The colonel discussed th
most as a connoisseur, astor
tor by the extent of his k
and painting, and above all
ity with the different perio
history.

"He would make a better
man we brought," exclaime

Returning by the grand ca
palaces were pointed out an
of past occupants which Col
seemed surprised the others

Then came a visit to the A
Arts, where he picked out fi
by Titian, Veronese, Bellino
Tintoretto, in all of which he
interest.

Duc d'Abruzzi C

The Duc d'Abruzzi called
at the Hotel Britannia, at ho
welcome not only as a fellow
a member of the royal house

The duke gave the colonel
velt a small photograph of th
he reached in the Himalayas
silver frame.

"He is a trump," said the fo
when d'Abruzzi left. The d
mand of the naval arsenal he

Subsequently the colonel lun
and left Venice for Vienna thi

DENIES BARRING AME FROM CARDINA

Vatican Official Refutes Pope's Alleged Action S Associated Press.

ROME, April 14.—The repor
Associated Press last night th
eliminated the names of A
daise from the list of candida
dinalate has, upon investigat
to be erroneous.

It was authoritatively denie
idea that such a step had bee
Theodore Roosevelt did not
was characterized as ridiculo

It is pointed out by one of
cials that no list of candidate
ican cardinalate ever existed.
two years, said this official, t
had a consistory, although t
vacancies in the sacred colleg
standing this, nothing has
ranged with reference to the
which. It is almost certain,
until next winter, if even then

All reference to America
therefore, he declared, was p
general opinion here is that th
intend to appoint another Am
while Cardinal Gibbons lives.

Nomination Reported

PARIS, April 14.—A dispatc
from Rome says that it is sta
tical circles that the nominati
which was expected to take
June, has been postponed u
the year.

MISS GOULD STANDS

She and Fiance, Anthon Are Forced to Wait f riage License.

New York, April 14.—Anthon
of Philadelphia and Miss
went to the city hall today
license and stood in line with
persons waiting their turn.

After they had stood there
utes some one recognized them
taken into the chief clerk's of
obtained the license.

Mr. Drexel gave his age as
was a banker of 3812 Walnut s
polis. Miss Gould said she w
daughter of George J. Gould.
is to take place in this city on

FARM WEALTH LEAP

Figures of Department of Show $8,760,000,000 Production.

Washington, D. C., April 14.
has been the increase in th
years in the value of wealth
farms of the United States.

Figures carefully prepared
statisticians of the department of ag
this increase to have been $
the period from 1889 to the clo
In 1889 the wealth produced
the United States was $2,46
years later it was $4,717,000
year, according to the prelim
just issued, it was $8,760,000,0



Have It

ou can learn the
If you will look
ill know why it
years. It is made

Cement
rial for eternity.
ent Mfg. Co.
orks: La Salle, Ill.
rquette Bldg.

t as good" is
same.
ed down to what
ll's Tomato Soup.
diced. There are
sand people who
But if you think
ng "just as good,"
equally fair with
's Tomato
Soup
too. Make all the
. Let your own taste
ything that *you* think
flavor and fragrance;
color; the same rich
urishing food-value—
good"—for *you*. And
us about it; and how

Soup that does not satisfy you
10c a can



Mulligatawny
Mutton Broth
Ox Tail
Pea
Pepper Pot
Printanier
Tomato
Tomato Okra
Vegetable
Vermicelli-Tomato

ot water,
il, and serve.
daily satisfac-
in Campbell's
Book. Free for

ELL COMPANY
en N J
-and-white label

5 Suit
uch or as little as
for a Suit or Over-
ou are getting your
th.
choose, we give you
the same Fit, the
nd the same Guar-

.00
l wool and made of
ashionable shades.
hing directly from
y to the Consumer
advantage in cost.

King & Co
RNISHINGS AND HATS.
0 STATE STREET.
ICAGO.

ROOSEVELT SEES SIGHTS OF VENICE

"Wonderful!" Declares the Colonel of the Wonders of City of Doges.

HE GOES NEXT TO VIENNA.

Duc d'Abruzzi Calls on Former President and Is Pronounced a "Trump."

BY JOHN CALLAN O'LAUGHLIN

[SPECIAL CABLE TO CHICAGO TRIBUNE.] [Copyright: 1910: By The Tribune Company.]

VENICE, April 14.—"Wonderful! Wonderful! Wonderful!" exclaimed Col. Theodore Roosevelt when in the gondola of the American consul he was taken through the canals of the ancient city of the doges.

"If there were only one country in the world outside our own I would send my sons to Egypt, and, if only one city, to Venice."

Col. Roosevelt arrived here shortly after 2 o. m. and was met by the consul, James V. Long, and Commander Andrew T. Long, who has been designated to accompany him also to Austria. There also was a crowd of Americans and representatives of the municipality.

Silas McBee, editor of the Churchman, New York, had breakfast with the colonel.

Consul Brings Gondola.

Later the consul brought his gondola, rowed by swarthy Venetians, and as the distinguished American was conveyed through the canals the people gathered on the banks to salute the visitor.

The colonel first was taken under the bridge of sighs and shown Verrochio's celebrated statue of Colleoni, which the former president declared to be the most imposing piece of sculptuary in the world. Kermit also seemed much impressed.

The visitor was next rowed to St. Mary's square, where he was interested in the flying pigeons, but above all in the magnificent architecture showing the different periods of Venetian development. He examined quickly the wonderful mosaic in St. Mark's cathedral, and then proceeded to the palace of the Doges, where he was met by the director, who escorted him about, pointing out the beauties of the striking paintings by the old masters.

Knowledge Is Startling.

The colonel discussed the paintings almost as a connoisseur, astonishing the director by the extent of his knowledge of art and painting, and above all by his familiarity with the different periods of Venetian history.

"He would make a better guide than the man we brought," exclaimed the consul.

Returning by the grand canal the different palaces were pointed out and the knowledge of past occupants which Col. Roosevelt possessed surprised the others in the party.

Then came a visit to the Academy of Belle Arts, where he picked out five masterpieces by Titian, Veronese, Bellino, Carpaccio, and Tintoretto, in all of which he evinced a deep interest.

Duc d'Abruzzi Calls.

The Duc d'Abruzzi called on the colonel at the Hotel Britannia, at noon, extending a welcome not only as a fellow hunter, but as a member of the royal household.

The duke gave the colonel for Miss Roosevelt a small photograph of the highest point he reached in the Himalayas, enclosed in a silver frame.

"He is a trump," said the former president, when d'Abruzzi left. The duke is in command of the naval arsenal here.

Subsequently the colonel lunched privately, and left Venice for Vienna this afternoon.

DENIES BARRING AMERICANS FROM CARDINALATE LIST.

Vatican Official Refutes Story of the Pope's Alleged Action Sent Out by the Associated Press.

ROME, April 14.—The report carried by the Associated Press last night that the pope had eliminated the names of American candidates from the list of candidates for the cardinalate has, upon investigation, been found to be erroneous.

It was authoritatively denied today, and the idea that such a step had been taken because Theodore Roosevelt did not visit the pope was characterized as ridiculous.

It is pointed out by one of the vatican officials that no list of candidates for the American cardinalate ever existed. For more than two years, said this official, the pope has not had a consistory, although there are many vacancies in the sacred college, but, notwithstanding this, nothing has as yet been arranged with reference to the next consistory, which, it is almost certain, will not be held until next winter, if even then.

All reference to American candidates, therefore, he declared, was premature. The general opinion here is that the pope does not intend to appoint another American cardinal while Cardinal Gibbons lives.

Nomination Reported Postponed.

PARIS, April 14.—A dispatch received here from Rome says that it is stated in ecclesiastical circles that the nomination of cardinals, which was expected to take place in May or June, has been postponed until the end of the year.

MISS GOULD STANDS IN LINE.

She and Fiance, Anthony Drexel Jr., Are Forced to Wait for Marriage License.

New York, April 14.—Anthony J. Drexel Jr. of Philadelphia and Miss Marjorie Gould went to the city hall today for a marriage license and stood in line with a dozen other persons waiting their turn.

After they had stood there for fifteen minutes some one recognized them and they were taken into the chief clerk's office, where they obtained the license.

Mr. Drexel gave his age as 22. He said he was a banker of 3812 Walnut street, Philadelphia. Miss Gould said she was 19 years old, daughter of George J. Gould. The wedding is to take place in this city on April 19.

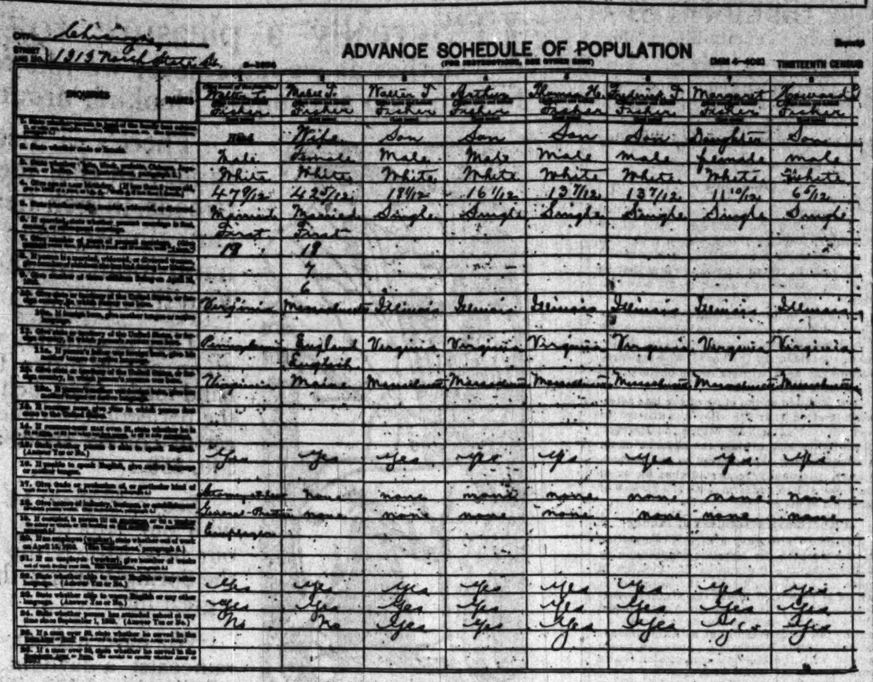
FARM WEALTH LEAPS AHEAD.

Figures of Department of Agriculture Show $8,760,000,000 as 1909 Production.

Washington, D. C., April 14.—Phenomenal has been the increase in the last twenty years in the value of wealth produced on farms of the United States.

Figures carefully prepared by the statisticians of the department of agriculture show this increase to have been $6,300,000,000 in the period from 1889 to the close of last year. In 1889 the wealth produced on farms of the United States was $2,460,000,000; ten years later it was $4,717,000,000, and last year, according to the preliminary estimate just issued, it was $8,760,000,000.

Census Blank as Filled by Attorney Walter L. Fisher.



ADVANCE SCHEDULE OF POPULATION

Heads of large families will have their work cut out for them when they start to fill in the census forms which have been distributed to householders. A good example of the amount of labor entailed is shown in the facsimile of the form filled out by Walter L. Fisher, father of six children.

It took him fifty minutes, with the assistance of Mrs. Fisher, to "schedule" himself, his wife, and children, and he must wait until the census bureau sends him another blank before he can conclude the schedule of his six servants.

Other public men, with even larger families, like former Mayor Dunne, who has ten children, to say nothing of the servants, will have to take a day off to fill out the census blanks.

WETS FEAR FEDERAL MOVE

Threatened Prosecutions Stir United Societies Meeting.

BLOW TO 'BLANKET LICENSE'

Sellers of Liquor Discover a Hall Permit Is Not Sufficient.

Special bar permits and threatened prosecutions by the federal government stirred the United Societies last night at a meeting of their executive committee at 59 Dearborn street. Two hours of debate were devoted to discussion of ways and means to block what was styled "an effort of the prohibitionists to make trouble for us."

The name of District Attorney Edwin W. Sims was mentioned as the legal official whose activities had been enlisted for this line of prosecution. State Senator Cyril R. Jandus, Walter L. Michaelis, and Secretary A. J. Carmak were among the speakers.

Hall Owners Secure Licenses.

It has been customary for owners of halls to secure federal licenses, without city licenses, and societies hiring a hall for an evening have assumed that the government license and the special bar permit from the city were al lthe legal formalities necessary.

Last night's meeting disclosed a different situation, of which warning was given by officials of the United Societies. They explained that the attitude of the federal government is to demand that each individual society selling liquors, even if for only one night, secure a license, costing $25, the license issued to the hall owner being held insufficient.

Change Is Suggested.

It was suggested that the liquids be consigned in the name of the hall owner, who also had his federal license. Further, it was decided to adopt different forms of contracts, so it will appear that the profits from the bar, instead of control of the bar, have passed to the society renting the hall.

Federal detectives have been investigating for several weeks. it was stated in the meeting.

It was voted to hold the fifth annual convention of the United Societies at Pilsen Turner hall.

PROMOTER OF MINE SWINDLE GIVEN A MAXIMUM SENTENCE.

William S. Phillips of America-Mexico Company Gets Three Years and $1,000 Fine from Judge Landis.

William S. Phillips, president of the America-Mexico Mining and Development company, a mining swindle that netted its promoters more than $800,000 in fraudulent stock sales, was sentenced by Judge Landis in the District court yesterday to serve three years in federal prison and to pay a fine of $1,000. The penalty is the maximum under his indictment.

A. T. Grove, secretary and treasurer of the company, who turned government's evidence to save himself, is confronted with charges of perjury and will be arraigned this morning before Judge Landis to show cause why he should not be sent to jail for contempt of court.

When the America-Mexico Mining and Development company had been organized under the laws of South Dakota with a $3,000,000 capitalization, Phillips and his associates sold nearly a million dollars' worth of stock and to fool the public into the belief that the concern was making money paid $375,000 in so-called dividends out of the funds received for stock. The company, according to the evidence, never earned anything.

PADRONE SYSTEM IN UNION?

Head of Sewer and Tunnel Miners Is Accused.

WAYMAN ASKED TO ACT.

$5 to $25 Paid for Jobs Charge Against Joseph D'Andrea.

Grand jury investigation of an alleged "padrone" system carried on by Joseph d'Andreafi president and collector of the Sewer and Tunnel Miners' union, will be demanded today by William H. Cruden, chief inspector of employment agencies. Complaints received by Mr. Cruden charge that D'Andrea is doing an extensive business by charging laborers a fee of from $5 to $25 for getting them a job.

In some instances the job does not materialize and in others the men are kept at work until a $25 "initiation fee" in the union is paid, when they are let out, and others able to pay the fee are put to work.

Tony Wynoski, 1127 Cleaver street, told the state official that on April 11 he paid D'Andrea $5 for a "permit" to go to work as a laborer for Bates & Rodgers, contractors on track elevation work, on the approaches of the new Northwestern railroad station.

"Permit" Which Fails to Get Job.

In spite of the "permit" Wynoski failed to get the job. Here is the alleged "permit":

Mr. Tony Wynoski has paid $5 and is entitled to working privilege until April 18, 1910.
JOSEPH D'ANDREA,
President and Collector.

At the request of Mr. Cruden officials of the Chicago Federation of Labor decided to take a hand in the matter. President John Fitzpatrick will send a report to President Gompers of the American Federation of Labor and request that the charter of D'Andrea's union be revoked.

The organization is composed largely of Italians, many of them unable to speak English. New members are initiated at $25 a head, paid on the installment plan at the rate of $5 a week. In labor circles D'Andrea is known as a "pupil of 'Skinny' Madden."

City Hall Strike Settled.

The strike on the new city hall was settled during the day at a conference in the office of Mayor Busse. The men will return to work this morning. The contractors agreed to discharge the fourteen members of the bricklayers' union brought from New York.

The painters' district council, formerly dominated by "Skinny" Madden, was dissolved in the evening by J. C. Skemp, international secretary, and other officers of the Brotherhood of Painters, Decorators, and Paperhangers.

CHANGES RULES FOR CROSSINGS

State Railroad Commission Says Gates and Watchmen Must Be Maintained from 7 A. M. to Midnight.

Springfield, Ill., April 14.—The state board of railroad and warehouse commissioners issued a temporary order today that where gates and watchmen are maintained at street railway crossings of steam railroads in cities they must be maintained from 7 a. m. to midnight instead of 6 p. m., and imposed other safety regulations.

ROOSEVELT TO TAKE STUMP?

Friends Say He Will Speak for the Republican Ticket in New York.

New York, April 14.—Theodore Roosevelt will take the stump next fall in behalf of the Republican candidate for governor, according to a statement which will be published tomorrow morning and credited to Mr. Roosevelt's friends. No former president ever has taken the stump in a state campaign.

I. A. C. HAS NIGHT OF SPORTS

Celebrates Emancipation from Its Debt of $400,000.

AQUATIC STUNTS ARE SHOWN

Festival Will Continue Tonight and Tomorrow.

Aquatic sports inaugurated last night the Illinois Athletic club's three days' celebration of its emancipation from debts of more than $400,000. Events were scheduled for three nights this week and at the first last night 500 guests and friends of the club were present.

Swimming contests of every variety, diving exhibitions, and "mattress races" entertained for two hours the crowd which gathered around the pool.

A relay race between sons of members of the Chicago Athletic association and the I. A. C. was a feature of the night. Four boys made up each team. The first race was a dead heat. Swimming the tie off the I. A. C. swimmers won by six inches.

In the mattress race Lieut. Edward C. Racey, Arthur Frantzen, and Dr. H. H. Hayes were entrants. Hayes won first, Racey second, and it was announced that Frantzen "also swam."

A forty yard under-the-water swim brought out of the dressing room Lieut. Racey, W. A. Mentzer, W. F. Kenny, George R. Linn, R. B. Richardson, and George R. Ruby. The event was won by Racey.

Two mornings each week the pool is turned over to the use of the wives of members, and one of last night's events was listed for the purpose of demonstrating what had been accomplished in the way of training women to swim. Miss Elsie Hurter gave an exhibition of fancy swimming and diving.

A historical pageant is scheduled for tonight. Fifty men and women are to take part in tableaux which will illustrate every period of history from the stone to the aeroplane age. The entertainment will end with a fencing tournament between twelve men and twelve women.

TELL THE TRUTH TO CENSUS TAKER

Enumeration of Population Under Government Supervision Begins Today.

ONLY FACTS ARE WANTED

Answers Given to the Questions Asked Are Not to Be Made Public.

Taking of the thirteenth government census begins today. An army of 1,548 enumerators will spread to every ward of the city and to every country and village neighborhood in Cook county.

Fill out your advance sheets for the census man now. Have them ready for him when he comes around. He may reach your residence tomorrow. If he doesn't come, then he is certain to get there within two weeks.

If you don't do it some one else may do it for you—your house servant or your 10 year old daughter—and it is possible annoying mistakes will be made. For instance, you don't want to be checked up in Uncle Sam's great portfolios as 68 years old in 1910 when you are really only 54.

Enumerators have been instructed to get information desired from the "head of the house," but in the event of the absence of the head of the household at the time the enumerator calls, he is instructed to obtain from any one on the premises the data called for by the blanks.

The enumerators have found that the government has not supplied enough advance blanks for the 400,000 families of Chicago. That fact will not, however, damage a man's chances to be recorded, for the census takers will call at every house, whether blanks have been left there previously or not.

Must Keep Answers Secret.

The government lays particular stress on the fact that the information obtained through the agency of the census must not be divulged. Enumerators will be suspended from service and refused pay for a single violation of this rule. No bit of information with reference to a man or any member of his family may be given out. If it is used for gossip the enumerator thereby breaks his oath and is open to a charge of perjury.

Supervisor Willard E. Hotchkiss had a final meeting yesterday with his corps of inspectors in his office in the Rand-McNally building. Thirty-six of those inspectors will superintend the taking of the census in Chicago and Cook county. They must be out on the fields from early morning until late at night and must be within call of the thirty to forty enumerators which each inspector has under him.

The inspectors are supposed to be fully posted on the laws and the regulations and will be in a position to straighten disputes of the enumerators with citizens.

Unfailing Courtesy Is Required.

Though the enumerators are vested with considerable authority, they have been cautioned not to abuse these privileges. Supervisor Hotchkiss sent out word to the enumerators that they must be unfailingly courteous and kind to the citizens of Chicago and Cook county whom they approach. Instances of incivility and discourtesy, if brought to the attention of the inspectors, will be sufficient grounds for the discharge of the enumerators.

HYDE JURY NEARLY COMPLETE; TESTIMONY TO BEGIN MONDAY.

Mrs. Logan O. Swope Reported to Have Objected to Fees Asked by Special Attorneys Assisting State.

Kansas City, April 14.—A temporary jury of forty-seven men was obtained on the Hyde murder trial shortly after 5 o'clock tonight. Attorneys will exercise their peremptory challenges tomorrow and at 5:30 o'clock the names of the final jurymen will be announced in open court.

Unless present plans go amiss, the opening statement of the prosecution will be made to the jury Saturday morning. No witnesses will be heard until Monday.

A dispute between Mrs. Logan O. Swope and the special counsel she employed to assist the state in the prosecution of her son-in-law, Hyde, has been brewing for a week over the size of the attorney's fees, it developed today.

Other members of the Swope family having refused to aid in defraying the expense, the burden of payment fell upon Mrs. Swope. She objected to the fee and suggested a smaller one. At one time it appeared as if the counsel would withdraw from the case, but finally a fee was agreed on.

GRAVES QUITS CHARITY BOARD

Resigns as Secretary in Order to Organize Home for Old Men.

WILL STEP OUT ON JULY 1.

Institution for Aged Provided For by James C. King's Bequest.

William C. Graves, for four years secretary of the state board of charities, resigned his job yesterday at a meeting of the board held in Springfield.

Although not officially announced, it became known that Mr. Graves will come to Chicago to organize the home for old men provided for in the will of the late James C. King, who left a large fortune.

The King home for aged men is to be in Chicago. Mr. King was a character well known in downtown hotels, where he lived simply. Late in life he married a young woman and settled upon her a fortune of $300,000. When on his death she discovered he was a millionaire, she insisted upon a widow's dower share of the estate and secured it. His estate is in charge of the Northern Trust company.

Surprise to the Board.

Mr. Graves' resignation came with little warning. Gov. Deneen was apprised of it only a short time before the commission met. The text of the resignation follows:

Springfield, Ill., April 14.—Dr. Frank Billings, President, and Members Charities Commission—Gentlemen: I hereby respectfully tender my resignation as executive secretary of the charities commission, effective July 1, 1910. I regret to take this step, as my relations with the commission and the nature of the work are agreeable to me, but financial opportunities not possible in the service of the commission have been opened to me, which, in justice to my family and to myself, I feel it my duty to accept. Thanking you for many courtesies and encouragements, I am respectfully yours, WILLIAM C. GRAVES.

Place Under Civil Service.

Dr. Billings and Dr. Emil G. Hirsch were appointed a committee to draft a resolution expressing regret for Mr. Graves' resignation and wishing him success in his new position.

Inasmuch as the job of secretary to the board has been put under civil service, Mr. Graves by his resignation has opened a competition for the place. It pays $6,000 a year.

"It will be a difficult position to fill," said one of the members of the board after Mr. Graves' resignation. "When the position was put under civil service and an examination was held Mr. Graves was the only applicant who could pass it."

U. S. IMMIGRATION OFFICERS OUST CAPTAIN OF KOEPENICK

Cobbler Who Played Officer and Made Army Help Him Rob Burgomaster to Be Deported.

New York, April 14.—[Special.]—The "Captain of Koepernick," the cobbler who set all Germany laughing by impersonating an officer, and enlisting the army to help him rob the burgomaster of the little German town he has immortalized, was arrested today and taken to Ellis island.

Since his arrival here by way of Canada several weeks ago the captain, otherwise William Voight, has been enjoying himself and telling about his adventures. He has made little effort to conceal his whereabouts and Inspector Pedasco of Ellis island had no trouble in finding him.

He was seen today by the inspector at Lexington avenue and Fifty-ninth street. The inspector tapped the captain on the shoulder and asked:

"Is this Capt. Voight?"

The old man cheerfully and with a touch of pride in his voice said he was. The inspector told him he was under arrest. He smiled, said it was not the first time, and accompanied the inspector to Ellis Island.

The captain said he was going back to Germany anyway and that there was no need of deporting him, as he had a return passage in the steerage of the Kaiserin Auguste Victoria, which sails on Saturday. He said he had had a fine time while here and liked the big cities.

He admitted that he had spent two terms in prison in Germany for forgery.

INSURANCE CASH FOR BUILDING

Northwestern Mutual Will Erect $2,000,000 Structure on $500,000 Lot in Milwaukee.

Milwaukee, Wis., April 14.—[Special.]—The Northwestern Mutual Life Insurance company will erect a building at a cost of probably $2,000,000 in the east end of the business district, where the purchase was announced today of an entire city block at a cost of $500,000.

PEACOCK'S
for
WEDDING GIFTS

Any article you may select from our displays can be depended upon to give complete satisfaction from all standpoints of Quality.

Any design of all articles can be counted correct.

Any price paid for any article you will select can be depended upon as fair and just.

C. D. PEACOCK
Diamond, Ruby, Pearl, Emerald Merchants and Mastercraftsmen in the Precious Metals, Etc.
STATE AT ADAMS ST

Toast for Friday

"Same old get up, dress, and tub;
Same old breakfast, same old club;
Same old feeling; same old blue;
Same old story—nothing new!"

But, reader, if you do not yet know the true excellence of Old Jas. E. Pepper Whisky, there is something new for you to learn—

It is the whisky of long and honorable reputation—the whisky of our forefathers—the whisky that since 1780 has been "The Standard by Which All Other Whisky is Judged."

It is bottled three years older than required by the Government, before being botted.

Old Jas. E. Pepper Whisky
F. Madlener
Distributor,
147-149 Lake Street

See That Your Child's Shoes Fit Properly.



The Shoes Your Child Wears Now Have Much to Do with Its Future Foot Comfort.

Almost all of the foot ills of the adult come from faulty fitting shoes worn in childhood. You are doing your child a great injustice if you do not see to it that he is properly shod, as by wearing perfect fitting shoes in childhood while the tendons and ligaments are so tender your boy or girl can overcome any chance of weak ankles, weak arches or flat feet, and the terrible suffering which accompanies these troubles in after years.

I have invented a system for building shoes over a plaster paris cast of your feet by which you are assured of getting perfect fitting shoes which will properly support the tendons and ligaments and overcome all possibility of future foot ills.

Made to measure, $10; with plaster cast, $15 and up.

Send for Free Illustrated Pamphlet "F."

MARTIN LARSON,
Expert Shoe Specialist
64 FIFTH AVENUE, Near Randolph.



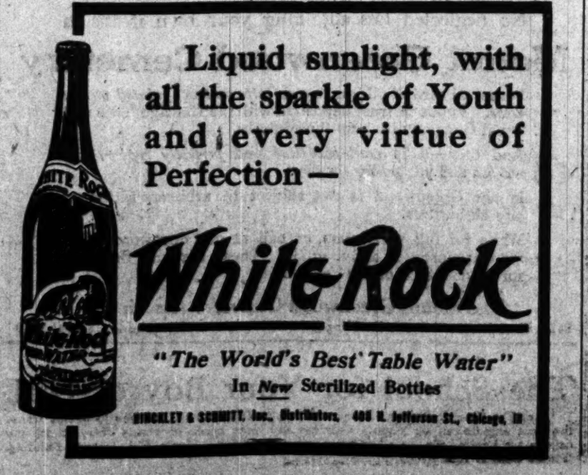
THE HUB
Henry C. Lytton
PRES.

IN VOLUME OF SALES the first three months of 1910 have given a most gratifying account of themselves; April, always the sturdy stand-by of the retail clothier in the spring, will of course add materially to the prosperity of this great institution; these remarks, "purely personal" we might say, are introduced for no other reason than that they emphasize The Hub's ever-increasing popularity with the people, presenting the strongest argument in proof of the fact that The Hub is making good its every claim to the clothes buying public.

Never in the history of this store has the present demand for men's suits at $25 been equaled; we are selling more suits at this price than ever before, and there is no question that our $25 values are greater than in years gone by; the energies of our buying organization have been more or less centered on merchandise at this price, with the most astonishing results from a value-giving view point.

Let us suggest that you investigate our $25 suits today; start in by looking at the beautiful silk lined garments displayed in our State street windows; inside the store you will find immense quantities of them, exhibited in all the most approved styles and every shade or pattern the season affords; the merchant tailor would charge you $40 to $50 to duplicate the fine suits we're supplying to many hundreds of the best dressed men, at $25

Other grades of men's suits exhibited here today at prices ranging from $10 to $50.



Liquid sunlight, with all the sparkle of Youth and every virtue of Perfection—

White Rock

"The World's Best Table Water"
In *New* Sterilized Bottles
BINGLEY & SCHMITT, Inc., Distributors, 405 N. Jefferson St., Chicago, Ill.

SEES "MADE LAND" ON NORTH SHORE

Chiperfield Committee Inspects Tract Sold by Park Board.

SIMMONS GIVES VIEW.

Explains Transfer and Reason That Definite Survey Line Was Necessary.

The Chiperfield legislative committee, appointed to investigate alleged "grabbing" of lands belonging to Illinois along Lake Michigan and other water bodies, suspended its inquiries in Chicago yesterday until April 27, when they will be resumed.

The session which started a few days ago was concluded in the afternoon with an automobile tour of inspection by members of the committee along the north shore where the Lincoln park board is alleged to have wrongfully disposed of state lands.

Charles A. Churan, attorney for the Lincoln park commissioners, appeared before the committee in the morning to deny charges made by Edgewater citizens that the board practiced secrecy in dealings with Connery & Corbett, who acquired fifty acres of lake shore land in exchange for riparian rights claimed by the Connery & Corbett copartnership. On the tour in the afternoon Chairman B. M. Chiperfield and his associates inspected the Connery & Corbett tract.

Defends Work of Board.

"In the matter of the investigation which is now being conducted by a legislative committee regarding the lake shore," said Francis T. Simmons of the Lincoln park board in the afternoon, "the Lincoln park board has been involved by its questioning in a way which would leave in the minds of the public an idea that the board had proceeded not only illegally but unfairly, and without due consideration of public interests, in its handling of the lake shore line during past years. This aspersion the board resents, as it involves neither truth nor fairness.

"The board emphatically states that in no possible way has it depared from strict lines, nor has it in any way been unmindful of what it considered to be the best interests of the property owner, the park, and the public. If the park board can point to any act that is in line with the highest and most considerate beneficence, it is in its treatment of so-called riparian rights.

"After the legislative acts of 1869 and 1895 the board found itself in an unpleasant position regarding the shore line of Lake Michigan, the title to which rested in the board of Lincoln park commissioners.

Need of Definite Shore Line.

"Many and frequent discussions and controversies arose as to where the shore line of Lake Michigan, as affecting the public, was, had been, and should be; what was the scope of the riparian rights, and who should build the barriers against the sea for the protection of the shore. The necessity, therefore, became apparent that the shore line should be established.

"It was therefore decided by the board to establish a line and to employ such line as the basic one for all future boundaries and transactions. It was established by the board according to law, and from it all acts of the board since relating to the shore line have been computed. This left the property owner with an intangible, unknowable asset in his hands called riparian rights. But the property owner found himself unable to borrow upon his property, to sell it, or in any way count upon its future, owing to the unknowable status of riparian rights.

"When the commissioners were faced by the great necessity for more park room because of the increasing population, which has found recreation and pleasure in Lincoln park, and for which purpose it was established, the commissioners decided to extend the park northward from Diverser parkway and at that time entered into contracts with property owners along the shore, whereby their riparian rights were settled, and whereby property owners conveyed and quitclaimed all these rights to the Lincoln park board.

Small Cost to Taxpayers.

"In consideration of this quitclaim from the property owners the board and the property owners fixed their shore line at a point 100 feet east of the survey of 1901. These arrangements were affected through court procedings, and cost the taxpayers of the Lincoln park district not one penny beyond the cost of the recording instruments by which they were conveyed.

"Had the commissioners obtained this result by condemnation, which they could have done, the cost to the taxpayers would have been enormous and would have necessitated a large bond issue to defray the cost.

"The board believes that no act of a public sort has been more wisely or beneficently carried out than this one. The same privilege was then extended to all property owners as far north as its domain extends—naavely: Devon avenue—and many have taken advantage of it and have established forever their holdings upon the lake shore. The board offers encouragement to the abutting property owners to proceed along these lines under the protection which is afforded by the knowledge that nothing but park property will ever enter between them and the lake.

"Any aspersions that may be cast from any source against the right and wisdom of the park board in this matter are unfair and malicious. Every transaction with any property owner has been as open as the lake, and the Lincoln park board is in a position to refute any charge of any nature whatsoever that may in any way be made against it.

"The board courts the closest scrutiny as to its record, and is ready to answer any questions in any investigation, no matter how farcical it may be."

Survey Figures Introduced.

Figures produced from recent surveys by E. H. Heilbron, consulting engineer for the legislative committee, were introduced at the hearing as evidence that 532 acres of land bordering three lakes in McHenry county is inclosed within the meander line and is state property held by private interests. Crystal, Woods, and Griswold lakes are the bodies of water named.

C. H. Shedd, who had been called upon to testify before the committee to tell of Knickerbocker Ice company holdings on Crystal lake, did not appear, causing Mr. Chiperfield to become ruffled. The chairman said that should Mr. Shedd fail to appear when again called measures would be taken to force his appearance.

Cases of the Pennsylvania railway company, the Allis-Chalmers company, and the American Steel and Wire company were heard. The companies were called upon to furnish details concerning their holdings along the Chicago river, where the committee charges certain of the holdings rightfully belong to the state.

DEAF MUTE WINS DIVORCE ON GROUNDS OF DESERTION.

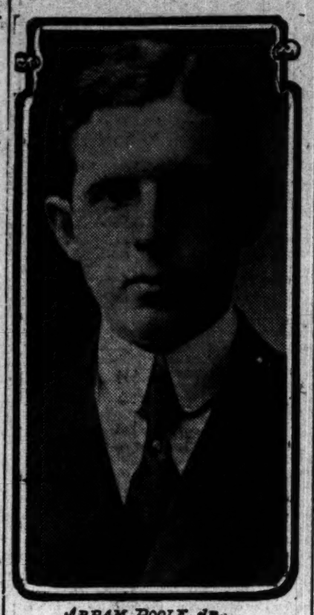
Jeweler's Wife Also Gets Decree for Cruelty—Wife Would Stop Husband Talking to Her.

Two wives were granted divorces yesterday by Judge Chetlain. They were Mrs. Loretta Emmons and Mrs. Mary Howlett, a deaf mute. Mrs. Emmons trapped her husband in a downtown hotel with a Miss Fleming. Mrs. Howlett's charge was desertion.

Mrs. Suzanna Papke, in seeking a divorce, accuses James J. Papke, a jeweler at Colorado and Kedzie avenues, of dragging her about the house by the hair and driving her into the street barefooted.

Charles of cruelty and infidelity are made against Frank Russo, a South Water street fruit merchant, in a bill for separate maintenance. Marguerita Ventura is named as co-respondent. Mrs. Russo also says he frequently drove her and the children out of the house.

Chicago Artist Honored in Paris.



ABRAM POOLE, JR.

Without his knowledge, Abram Poole Jr., son of one of the oldest Chicago families, has had one of his sketches hung in this year's salon in Paris. It is the sketch of a young girl which Mr. Poole did hurriedly and with no intention of showing.

A friend of his who is a judge of art saw it hanging on his wall and asked for it as a gift. Mr. Poole gave it to him. The latter had it framed and submitted it to the board of critics, who accepted it. Now it is attracting widespread attention.

Young Mr. Poole has been studying in Munich for a year. He will come home this summer on a visit. His brother, Ernest Poole, has distinguished himself as a writer.

SCHOOL ROW OVER OLD VIOLIN

Son Fails to Play; Ordered to Stay Home, Says Parent.

PRINCIPAL IS BLAMED.

Joseph Belousek Charges Sarah Fleming with Persecution.

Charges of persecution growing out of a refusal to permit his son to play in the school orchestra were made by Joseph Belousek, who lives at Nutt and West Eighteenth streets, against Miss Sarah Fleming, principal of the Jungman school before the school management committee of the Chicago board of education yesterday. The committee referred the matter to Mrs. Ella Flagg Young, superintendent of schools.

"My son John came home from school one day last fall and said Principal Fleming had ordered him to take his violin to school and play in the orchestra," declared Mr. Belousek. "He is a good musician for a 16 year old boy.

"His violin is worth several hundred dollars and has been in our family many years. I told him he couldn't take it to school and risk harming it.

Ordered to Stay at Home.

He told Miss Fleming and she ordered him to stay away from school until he could obey her instructions. My daughter also goes to the Jungman school. When the new geographies were distributed my girl didn't get one because the supply ran short. Miss Fleming told my daughter to get a geography, but the stores weren't selling them and I couldn't buy one. I wrote to the principal and she told the little girl that she couldn't bother with her and that she had better get a geography or stay at home. There was so much trouble I decided to take the children out of school and present the matter to the board of education."

Principal Fleming refused to discuss the case after the session. Members of the committee also declined to speak of the charges.

Objects to Burke School Site.

The proposed erection of the new Burke school at South Park avenue and Fifty-fourth street was strenuously objected to by Mrs. Isabelle O'Keeffe at the committee meeting. On Mrs. Young's recommendation the committee considered a plan to increase the capacity of the school from twenty-four to thirty rooms.

"But that is a poor location for a school," declared Mrs. O'Keeffe. "It fronts on Washington park, it is too far north, and too far east. I think we should look for a better site—a site in the neighborhood of Michigan avenue and Fifty-sixth street, where a new school is needed."

Mrs. Young agreed with Mrs. O'Keeffe and the report was withdrawn.

To Be Rosy and Well

The **right kind of food**—not drugs—is necessary.

Grape-Nuts

The world-famous food scientifically made of wheat and barley, contains the blood-making, tissue-building elements of these field grains, including the natural phosphate of potash (grown in the grains) which nature uses in making new brain and nerve cells.

In the manufacture of **Grape-Nuts** the starch of the grains is predigested—changed to a form of sugar which is quickly absorbed by the blood, and the user soon shows better color, and increased vigor of body and brain.

A few weeks' regular use of **Grape-Nuts** will show anyone.

"There's a Reason"

Postum Cereal Co., Ltd., Battle Creek, Mich.

TAX COMMISSION BEGINS ITS WORK

Gov. Deneen Launches New Reform Body and Expects Great Things of It.

EQUABLE LEVIES ITS AIM.

Three Chicagoans Are Included in Membership; Future Meetings Here.

[BY A STAFF CORRESPONDENT.]

Springfield, Ill., April 14.—[Special.]—Gov. Deneen today launched his special tax commission at a meeting in the old Supreme court room of the statehouse. In a speech to the members he told them that all the machinery of the state would be set at their disposal for necessary investigation as defined in the act creating the commission and that he personally would do his utmost to aid them in arriving at feasible recommendations for the purpose of insuring more equable taxation.

The governor said it was his desire to embody whatever recommendations might be arrived at in his regular message to the legislature, or, if it were not practicable to do so, in a special message.

The members of the commission are:

JOHN P. WILSON, Chicago, attorney, president.

EDMUND J. JAMES, president of the University of Illinois, secretary.

A. M. CRAIG, Galesburg, former justice of the Supreme court.

A. P. GROUT, Winchester.

BEN F. CALDWELL, Chatham, former congressman.

B. L. WINCHELL, Chicago, president of the Frisco system.

C. E. MERRIAM, professor of economics, University of Chicago.

Only One Absent from Meeting.

All of the members of the commission with the exception of Mr. Winchell, were present at the meeting.

Gov. Deneen stated that he had received a telegram from Mr. Winchell to the effect that circumstances made it impossible for him to attend the first meeting.

"The work of the commission is defined in the statutes," said the governor. "The appropriations, I think, are large enough to provide for a detailed organization. If you find that the men you employ cannot get the information you require I will be glad to assist you.

"I hope we will be able to make some advance in legislation regarding revenue while I am in office. I would like to present your findings to the legislature in my message—a special message if necessary.

"Each man here was sought and urged to take the position. I look forward to great profit from your investigation."

Committee to Map Out Work.

Following the selection of Mr. Wilson as president of the commission and Dr. James as secretary a committee composed of Mr. Wilson, former Judge Craig, and Prof. Merriam was appointed to map out the necessary subcommittees which will be required to take up phases of the work of investigation. This committee will report to the commission next Thursday morning in the rooms of the Illinois grain and railroad and warehouse commission, 218 La Salle street, Chicago, where the sessions of the commission henceforth will be held.

Realising that they have a big and important job before them, the commissioners carefully reviewed the act setting forth their duties.

BOYLE MUST GIVE BIGGER BOND

Police Pension Board Increases Treasurer's Surety Elevenfold.

TO INVEST PART OF FUND.

Acts on Merriam Advice and Will Buy State or City Securities.

The board of trustees of the police pension fund increased yesterday the bond of its treasurer, Thomas Boyle, eleven fold. His surety formerly was $50,000. It was raised to $550,000 in recognition of the fact that he has fully the latter amount in his stewardship.

The point of the unsatisfactoriness of the small bond was raised in the hearings before the Merriam commission. William Rothmann, president of the board, who appeared voluntarily as a witness, went on record as favoring a larger bond.

It was stated at the close of the late afternoon session that Mr. Boyle, although he had refused to appear before the Merriam commission and explain the absence of an accounting for the interest on the pension money, personally requested that his bond be increased to conform with the growth of the fund in his charge.

Authorizes Investment of Money.

The board also gave a second recognition to the work of the Merriam commission by authorizing the investment of $300,000 in state or municipal bonds, the purchase of which is permitted under the statute creating the fund. With the inception of the board there were not sufficient funds to warrant an outlay in this direction, but with the present balance in the treasurer's hands the board agreed with the Merriam commission that a safe investment would be proper.

The board also voted pensions for sixteen members of the department, and received a communication from Chief Steward in which he notified the board that of a list of 370 men suitable for retirement at least 40 per cent will be eligible for pensions. Of those already examined more than that proportion have been found incapacitated for duty.

Unwilling to Risk Test Case.

Since the abolition of the retiring board Chief Steward has requested the members of the force under scrutiny to appear for examination and all of them have complied in spite of the efforts of Michael J. Sullivan, attorney for the United Police. An effort has been made to find a member of the force who would refuse to obey the summons for examination, and thus create a test case of the matter in the courts, but so far none has consented.

Chief Steward received Miss Lucy Page Gaston of the Anti-Cigaret league. She informed him she was convinced that laxity in the enforcement of anti-cigaret laws had increased recently. The chief assured her he would issue a special order on the subject.

SAW MONEY FIRST; THEN SUED.

Father Adopted Novel Plan Before Allowing Broderick-Post Breach of Promise Action.

It's a wise father who makes sure a man can afford to pay a breach of promise verdict before he lets his daughter file such a suit.

W. J. Broderick, whose daughter, Alma Broderick, has been awarded a verdict of $40,000 against Jerome Post in New York, is one father like this. "Before my daughter filed her suit, I made certain of the ability of Post to pay," he said yesterday. "Her mother, and I are glad she got the money from that man."

Mr. Broderick, who had just arrived from New York, wished to correct the statement, that his daughter is a Chicago girl. She calls New York her home, he said.

SEMI-ANNUAL

Piano Clearance

AT THE

Kimball Warerooms

Great Opportunity to Save on Your Piano Purchase.

Thoughtful Buyers Taking Advantage of This Clearing

This is a Manufacturers' sale, representing the product of the largest factory of its kind in the world, and all new sample designs, all discontinued designs will be included in this sale in addition to all slightly damaged cases, instruments returned from renting, taken in exchange, those used at concerts. Other makes in used instruments, both grand and upright, are also included, such as: **Steinway, Hallet & Davis, Weber, Chickering, etc.**

A SUBSTANTIAL REDUCTION

on all of the above is shown by the Plain Figures marked on each instrument. For years the W. W. Kimball Co. has stood for the ONE PRICE SYSTEM, and the prices marked indicate the exact saving to the purchaser taking advantage of this Clearing Sale.

PLAYER PIANOS

are also included in this sale. A number of used instruments at **$250 to $350** and this price includes a good selection of music rolls. Kimball cabinet players are desirable to attach to piano you now have. A few of these cabinet players are offered at **$25 to $50.**

Of remarkable interest is the daily demonstration of the new Kimball 88-Note Player Piano. Every one should hear this beautiful and effective instrument.

IN THE BASEMENT SALESROOM

The Spring Clearance Sale is your opportunity to get a SQUARE PIANO at almost your own price, for a merely nominal sum to cover cartage and repairs. If a Reed Organ is what you want, you will find a great variety of bargains from $15 up; also upright pianos of the earlier designs in cases that sold for $450 are offered for $100. There are a number of these upright pianos of various makes and styles at exceptional BARGAIN PRICES. This is our spring clearance and **your opportunity** to get a good instrument **at a low price.**

CASH OR EASY PAYMENTS.

If you cannot call at once write for Special Bargain List.

W. W. KIMBALL CO.

ESTABLISHED 1857

So. W. Cor. Wabash Ave. & Jackson Blvd.

IT'S really a pleasure to handle such clothes as we have here; we like to show them just to men who are simply "looking around."



Copyright Hart Schaffner & Marx

There's a beauty and a soft luxury in the "feel" of these Scotch tweeds, in rich heather shades; you can almost hear the rattle of the hand-loom in these Irish weaves. You'll enjoy wearing them.

They're certainly very stunning as made up in our Maurice L. Rothschild special hand-made Hart Schaffner & Marx suits; the perfection of hand tailoring, the smartest of correct style; at $20, $25, $30, $35, $40, $50.

See our new M-L-R London model, with our American ideas of style added; our new M-L-R dip for young men, and the Spring Varsity; these styles are making a great hit.

We have a floor full of overcoats and raincoats; a daylight store. Special values silk lined at $25. The new 42 inch navy raincoat, and the 50 and 52 inch army model are great; at $20, $25, $30. English slip-on raincoats, $15, $18, $20, $25.

A big stock of pure worsted, guaranteed-service suits here at $15; they're better than you ever saw at the price; and we have every model for you.

WE'RE getting in new styles in our M-L-R Manhattan shirts every week. A new arrival is a double warp madras, six color combinations, French double cuffs; a soft shirt for starched or soft collar, at $2; a beauty. Plenty of others 1.50 to $6.
Special 4-in-hand ties at $1.

PUT one of our M-L-R Stetson hats on your head and look your best; big line at $3.50; M-L-R Stetson "Special" at $5; others $6, $8, $10, $12. M-L-R Crofut & Knapp line; De Luxe $6, Knapp felt $4; Crofut "Special" $3; a very exceptional value at $3. French, Italian, English and Austrian hats.

The home of Hart Schaffner & Marx clothes *John B. Stetson hats* *Manhattan shirts*

Maurice L Rothschild

Specialist in good clothes; and nothing else

Money cheerfully refunded

Southwest corner Jackson and State

Chicago Minneapolis St. Paul

HAVE YOU HEARD ABOUT THIS?
Dough rises best when made from



GOLD MEDAL FLOUR

A trial will prove it

WASHBURN-CROSBY CO.



Entrance to Mt. Greenwood Cemetery

No neglected lots adjoining your own if it's in

Mount Greenwood Cemetery

Perpetual care of all lots is *a definite contract printed on the deeds.* Funds in trust deposited with the Chicago Title and Trust Company back up the contract.

And then—it is *most beautiful* and *perfectly kept—easily reached* and yet *outside the city.*

Mount Greenwood is not subject to arbitrary action of city authorities.

Write for full particulars, or call at our downtown office for transportation and a guide. These are just the days for a visit to Mount Greenwood.

The Mount Greenwood Cemetery Association

1411 First National Bank Building Telephone Central 5179

BUY A BLUE WHITE

DIAMOND

$125 Per Carat

Perfect Cut All Size

BAUMAN

LOAN & JEWELRY CO.

110 E. Madison St., Ch...

MONEY TO LOAN 1%

New York—New Orleans By Sea

Choice of Rail Lines from and Returning to

CHICAGO

$63.00 Round Trip

Southern Pacific Steamships

W. G. NEIMYER, General Agent, 120 Jackson Blvd., Chicago.

BETTER SERVICES AT LOWER COST

Western Casket & Undertaking Co.

Tel. Harrison 4487. 514-518 W...

Our new building at Michigan Av... St., opposite the Public Library, will be open to the public for inspection on May 1st.

The School for Your Boy or Girl.

Let The Chicago Tribune Bureau of School Information help you to decide where the best schools can be found. Catalogs and year books of nearly every school and college are kept on file. Call or write to us for advice. Room 514, Tribune Building. Phone Central 100.

ASTOR AIDS WAR ON TUBERCULOSIS

Waldorf Offers Practically Unlimited Sum to British Association.

BORN IN U. S., BUT BRITON.

Recently Defeated in Race for Parliament; Enjoys Royal Favor.

LONDON, April 14.—Waldorf Astor has offered the National Association for the Prevention of Consumption a practically unlimited sum to carry on the fight against tuberculosis.

Waldorf Astor is the son of William Waldorf Astor. He was a candidate for member of the house of commons for Plymouth in the last elections, but was defeated.

Born in U. S., but a Briton.

Although born in New York, as a citizen of the United States, Astor would have needed no naturalization to take a seat in Britain's parliament had he been elected. William Waldorf Astor secured English letters of naturalization while his two boys were under age, which converted them, ipso facto, into Britons. Of course, from an American point of view, they could, on attaining their majority, have recovered their United States citizenship by electing to belong to the land of their birth rather than to that of their adoption. But neither saw fit to take this step.

Waldorf Astor is possessed of great wealth, derived not only from American sources, but from English land. He is a generous contributor to the funds of the Conservative party, to patriotic undertakings, and to philanthropic institutions, and enjoys in a marked degree the favor of the sovereign, as well as the friendship of the reigning family.

Enjoys Favor of Queen.

A few years ago when Queen Alexandra on the occasion of the fortieth anniversary of her wedding gave a dance at Buckingham palace, which, differing from the ordinary court balls, was officially stated to be restricted to "intimate personal friends of their majesties," Waldorf Astor, then unmarried, figured conspicuously among the guests.

Nor does this favor excite any jealousy, either at court or in society. For by his quiet manner and his common sense Waldorf Astor has made himself popular in England.

Mr. Astor was married in 1906 to Mrs. Nancie Langhorne Shaw, a divorcée, and of the type of beauty made famous by C. D. Gibson's sketches.

MAY BAR TUBERCULAR WORKERS.

Columbus, O., April 14.—If persons suffering from tuberculosis can be proved to be a menace to the health of others, boards of health may compel them to give up their employment, according to an opinion given today by the attorney general's department. Such authority has been sought for some time by Dr. C. O. Probst, secretary of the state board of health.

AERONAUT CAUGHT IN ROPE FALLS FROM LARGE BALLOON.

German Recovers for Benefit of Partisans Is Marred by Accident Which May Prove Fatal.

BERLIN, April 14.—Aeronaut Lorenz became entangled in the guide ropes of the military dirigible balloon M. 4 as it was leaving the ground today and was carried high above the field, where he clung for a moment and then fell. He was probably fatally injured.

The accident occurred on Tegal field, and was witnessed by 300 members of the Prussian parliament who had been invited by the minister of war to see the airship maneuver.

Aeroplane Falls Into Lake.

PLAU, Germany, April 14.—Major von Parseval's new aeroplane, the largest yet constructed, which early this month underwent successful preliminary trials here, was upset in a violent and gusty wind while flying over Lake Plau today, and, turning turtle, fell into the waters. Engineers Blochmann and Hoff escaped uninjured. They dropped with the machine, but succeeded in freeing themselves from the wreckage and were picked up by a passing craft.

VANDERBILT AID IN CRASH.

Woman Is Killed in Wreck of Racing Stable Trainer's Auto in France.

PARIS, April 14.—A persistent rumor was current in Paris tonight that W. K. Vanderbilt had been injured in an automobile accident. It was the outgrowth of an accident to a car containing William Duke, trainer of Mr. Vanderbilt's racing stable; Platt, his assistant trainer; and Mrs. Platt. Mrs. Platt was killed. When Mr. Vanderbilt heard of the accident he withdrew his horses from Friday's races at Maisons-Laffitte.

CHINESE BURN TWO MISSIONS.

Riots at Changsha Continue, but Foreigners Are Believed to Be Safe.

PEKING, April 15.—The riots at Changsha, the capital of Hunan, which began Wednesday, still continue. The buildings of the Methodist China inland mission and the Norwegian mission have been burned. No report has been received from the Yale mission. The provincial governor is besieged. It is believed that no foreigners have been harmed. The telegraph wires have been destroyed.

PASTOR UNDER GRAVE CHARGE.

South Dakota Minister Arrested with Youth at Hyde Park Hotel—Denies Guilt.

The Rev. H. L. Hastings, pastor of the First Methodist Episcopal church of Claremont, S. D., is a prisoner at the Hyde Park police station charged with a serious offense. Frederick D. Frieling, 19 years old, son of Christopher Frieling, a wealthy contractor of St. Louis, is the complaining witness in the case, and also is being held. They were arrested shortly after midnight at 12 o'clock Wednesday night at the Hyde Park hotel, where the minister had engaged a room. Hastings stoutly denies his guilt. He has a wife and five children living at Claremont.

NOTES FROM FOREIGN LANDS.

SAN JUAN, Porto Rico—William J. Bryan has sailed for New York on the steamer Caracas. A large crowd was at the pier to bid him farewell. Mr. Bryan plans to return to his home in Nebraska, soon afterwards visiting Texas. He expects to sail for Scotland in May.

SHANGHAI—The Wesleyan China Inland mission at Changsha, the capital of the province of Hunan, has been destroyed by rioters. The missionaries took refuge in the Yamen, which the rioters subsequently attacked. There was no loss of life.

HAVANA—The United States cruiser Montana, with Maj. Gen. Leonard Wood aboard, and in company with the scout cruiser Chester, has sailed for Rio Janeiro.

MADRID—King Alfonso has signed a decree dissolving parliament. The new parliament will be elected in May and will assemble on June 15.

GENEVA, Switzerland—J. Pierpont Morgan has arrived here.

Gives Big Sum for Tuberculosis Fight.



WALDORF ASTOR

Waldorf Astor, son of the expatriated American, William Waldorf Astor, has entered the fight against tuberculosis in Great Britain with an offer of an "unlimited" amount of money.

QUAKE PANIC IN COSTA RICA

Over Thirty Shocks Drive People from Homes to Hills.

COMMERCE AT A STANDSTILL.

Damage of $1,000,000, but No Loss of Life Reported.

SAN JOSE, Costa Rica, April 14.—A series of earthquakes in Costa Rica in the last twenty-four hours have done damage doubtly estimated at more than $1,000,000. There has been no report of loss of life, but the people in the cities are panic stricken and are abandoning their homes for the hillsides.

There have been more than thirty shocks, ten occurring between 12 o'clock last night and 3 o'clock this morning. Property in San José worth several hundred thousand dollars has been destroyed. It is feared there will be more damage, as the vibrations have not ceased.

Commerce at a Standstill.

Today the government ordered a suspension of business until safety is assured. Banks and public institutions have been closed and trade and commerce are at a standstill.

The first shocks last evening were slight and caused little alarm, but later ones were more violent, and buildings were shaken to their foundations. In several instances weaker buildings were wrecked, and many persons slightly injured. Communication between the various towns has been interrupted and details of the damage done are lacking.

Many Volcanoes in Costa Rica.

Costa Rica, which next to Salvador is the smallest of the Central American states, is mountainous, with numerous volcanos, some of which are active. San José, the capital, has a population of 25,000. It lies twelve miles west northwest of Cartage, the chief volcano of which, Irazu, is active and has led to several destructive seismic disturbances. Earthquakes are frequent, and Cartage has suffered heavily four times in the last century—in 1808, 1841, 1851, and 1854.

SUFFRAGIST IN NOVEL PLEA

Produces Imbecile as "Horrible Example" on Paris Platform.

HE CAN VOTE; WHY NOT I?

Woman Candidate Uses Man Rival to Emphasize Argument.

[BY CABLE TO THE CHICAGO TRIBUNE.]

PARIS, April 14.—Mme. Margaret Durand, who is standing as a candidate for the chamber of deputies from the Ninth district in Paris and who, if she received a plurality of the votes cast, probably would not be seated on account of her sex, startled an audience of men last night when she presented the latest candidate against her, a man named Charles Marest, who has been widely advertised.

Marest proved to be an imbecile. He advanced to the front of the platform after Mme. Durand had introduced him. He smiled in a stupid sort of way, whereupon the audience which crowded the theater arose and protested against the proceedings.

Mme. Durand, who is handsome and up to date in the matter of clothes, succeeded in calming the audience by explaining what her purpose was. She said Marest was the son of a dipsomaniac. He understood nothing she said. He was absolutely stupid. Her object in presenting him to the audience was to give an experimental demonstration.

"Here," she said, "is an imbecile whom the law allows to vote and be a candidate for the chamber. By his side there stands a woman in the full force of her intelligence, and yet she is denied the same privileges by the same law."

Then a woman walked up to the platform and objected to the proceedings. She was so determined that she succeeded in preventing any further progress until it was time for adjournment.

It is understood that Mme. Durand has decided to exclude women from the next lecture so as to prevent a renewal of this form of obstructionism.

Chosen Head of Corporation.

William H. Knap, for fifteen years Chicago manager of the Bausch & Lomb Optical company, has been elected president of the Albaugh Dover corporation.



No make of automobile can maintain for eleven years a reputation for absolute dependability unless it earns that reputation every day.
2000 MICHIGAN AVENUE
Telephone 380 Calumet
Licensed Under Selden Patent

I. C. FINDS GRAFT IN MANY PLACES

Inquiry Said to Have Indicated Fraud Was Practiced in Many Departments.

TRAIL HAS "BRANCHES."

Harahan's Detectives Investigate the Transactions of Outside Companies.

New disclosures of the secret graft investigation which President Harahan of the Illinois Central has been conducting are said to have indicated yesterday that the operations to defraud the railroad by collusion between employés and outside interests extended to many departments and the losses may reach into the millions.

The wide scope and the systematic methods of "holdup," combined with the personnel of the officials and employés said to be involved, already has attracted the attention of other railroads and similar investigations by other lines is looked for if the concrete results are as expected.

President Harahan and his subordinates, as well as Detective W. J. Burns, who has promoted the investigation for Mr. Harahan, refused to discuss the probable results of the inquiry. Reports that evidence had been submitted to State's Attorney Wayman with a view to instituting criminal proceedings against some of the men involved in the alleged conspiracy were denied by Mr. Wayman.

"No complaint has been made to this office," he said, "but if the company has the evidence of conspiracy against any men we will act."

Evidence Points to Officials?

It was learned during the day that the conspiracy evidence points toward men who have held prominent positions with the road in the last two years as well as to minor employés.

Something of the universal activity of the alleged grafting conspirators may be seen from the variety of outside concerns to which the graft trail followed by the detectives led. The car repairing graft, which was emphasized when the investigation began as being of monumental proportions, now is said by men acquainted with the revelations to form only a small proportion of the total.

Among the Chicago companies and others to which the attention of the detectives has been directed by admissions from employés of the road and others are firms which deal in materials used in the manufacture of car equipment of all descriptions, manufacturers of patent devices for cars and railroad appliances of various kinds, car factories, lumber purchases, and even paint and other ordinary supplies.

Trail Leads to Road's Shops.

The trail to find the grafters has been followed into not only a dozen car repairing plants of outside ownership, but even into the plants operated by the railroad itself, it is said, one of these being at Burnside and others outside of Chicago. In Burnside have been found materials that were purchased by the railroad for outside car repairing plants which were of such inferior quality that they were refused. It has been learned, for instance, that poor grades of lumber turned down by outside plants have passed inspection and been used in the company plant.

It was said also that some of the Chicago shippers have not been above corrupting employés of the railroad for the purpose of making profits for themselves. One plan has been in connection with the payment of demurrage on cars in the yards. It has been discovered by the shippers that by "seeing" the right men their cars, which stood overtime before being unloaded, never called for any demurrage charges, or if charges were assessed, they were light.

Men connected with car repairing companies have said that many specific brands of materials which were listed as "must" supplies in the schedules furnished by the railroad, have been found of inferior quality and quoted at prices at which good materials could have been purchased. Also the listing of particular makes of equipment in the schedules to the exclusion of all other similar grades of other manufacturing companies has been investigated with results which have been self-explanatory.

Railroad Holds Bills.

Many of the car repairing companies have bills in the railroad offices which are being held unpaid until the conclusion of the investigation.

Much attention has been paid by the detectives to reports of realty and personal property holdings of the railroad officials toward whom circumstances point as men who may have profited from the graft operations.

The many changes in the officials of the road during the last year, President Harahan declares, have had no connection with the suspected operations of a graft "ring," and he further asserts that no change among the higher officials will result from present revelations.

BEACONS BLAZE FOR BANDIT

Farmers Stay Awake Under Arms to Guard Against Escape.

STOLE AUTO TO GET LOOT.

Searching for Booty of Bank Robbery He Shoots at Posse.

Redwood Falls, Minn., April 14.—[Special.]—The country for miles about is ablaze with beacon fires and the entire rural population is awake and heavily armed in the hope of capturing a desperado who inaugurated a reign of terror in this county this morning.

The hunted man was seen first at an early hour in an automobile. His actions aroused the suspicions of the farmers, who alarmed the sheriff and formed several posses to capture him. The pursuit which followed covered a trail of eighty miles and resulted in the escape of the bandit after he had engaged in a running rifle duel with the sheriff and had shot holes in the tires of that officer's automobile.

Thought to Be Bank Robber.

It is supposed the man is one of the band of robbers who blew the safe of the First State bank of Seaforth and escaped the pursuing posse with $2,600 in cash. The robbers are believed to have cached their loot and the man now in hiding somewhere in the woods near here is thought to have returned to obtain it and take it to St. Paul for division among the members of the gang.

The chauffeur who drove the bandit's automobile was arrested and told a thrilling story of an all night drive at the point of a rifle. The chauffeur said the man, who was a stranger to him, had hailed his automobile in St. Paul last night. As the machine was for rent, the chauffeur picked up his passenger and immediately afterward found the muzzle of a rifle, which the man had carried beneath his coat, poked into his ribs.

He obeyed orders and drove his passenger over the 115 miles of rough roads between St. Paul and this county. He said the man seemed to be trying to get his bearings when near Redwood Falls. The officers believe he was trying to locate the cache in which the gang had placed the loot from the bank.

Sheriff Gives Chase in Auto.

Sheriff Schueller hired an automobile with a chauffeur and gave chase to the mysterious stranger when he received the farmers' report. He picked up the trail from persons who had been following and reporting the location of the two strangers in the machine over the farmers' telephone line, and finally overtook his quarry at the bend in a road, four miles south of here.

The machine sped on, but the sheriff's chauffeur gave chase and rapidly was overhauling the pursued machine. At this juncture the desperado, 200 yards ahead, covered the two pursuers with his guns and ordered them to halt. In answer the sheriff reached for his own weapon and the chauffeur forced his machine faster over the ground.

The desperado fired three times. Two of the shots pierced and exploded the two front tires of the sheriff's machine and disabled it. The sheriff jumped out and ran ahead, shooting at the strangers. The chauffeur of the desperado's machine stopped and the desperado himself darted off into the forest. The sheriff arrested the chauffeur and turned him over to the posse.

Troops Join Search for Bandit.

The sheriff was joined by company L of the Minnesota guard from Redwood Falls armed with regulation government rifles. They pursued the desperado to an abandoned barn, which, upon being riddled with bullets, was found not to contain the elusive quarry. No trace of him since has been found. The bonfires which have been lighted and will be kept burning all night cover a radius of twenty miles. It is certain that the fugitive will be seen if he tries to flee before daybreak.

BOY ROBBER SLAYS WOMAN; OILS DRESS AND FIRES IT.

Caught while Stealing Valuables, Indianian Hits Victim with a Club—Writes Confession in Jail.

Richmond, Ind., April 14.—Charles A. Revelee, 19 years old, arrested today, has confessed, the police say, that he murdered Mrs. Frank Allison, near Cambridge City, sixteen miles west, on April 6.

After spending two hours in a cell Revelee sent for Chief of Police Gorman, and, asking for paper and pencil, wrote a story of the murder, to which he signed his name as the murderer, the police announce.

The night before the murder, this narrative relates, Revelee slept in the barn on the Allison farm. In the morning he watched Allison and his employé go to a field two miles away, and then he slipped into the house. He knew where the Allisons kept their jewelry and money, and he went to this room. He was gathering up the valuables when caught by Mrs. Allison.

Knocking the woman down, he crushed her skull with a club, ran to the kitchen for the gasoline can, poured oil on his victim's clothing, and touched a match to it. Waiting to see the body enveloped in flames, and satisfied that the house would take fire, Revelee fled and came to this city on an interurban car.



The Columbia vestibule body has a refined, dignified style without suggesting freakishness, and is the maximum of touring comfort.

COLUMBIA MOTOR CAR COMPANY
HARTFORD, CONNECTICUT
Chicago Dealer: F. R. JENKINS
Licensed under Selden Patent 1466 Michigan Avenue



Adler's Collegian Clothes

portray style in its dignified sense—avoiding always the extremes from which the good dresser would shrink. If you admire refinement in the lines of your apparel, these are the clothes that will win your favor.

Ask for Adler's Collegian Clothes at any of the foremost clothiers.
Spring suits and overcoats at $15.00 to $35.00.

David Adler & Sons Clothing Co.
Nobby Clothes Makers Milwaukee

"The Shirt of a Gentleman"

MOST men have learned not to expect much from common shirt stocks. Gotham is the uncommon kind—finer fabrics, prettier patterns, better styling,—with all the custom touches of fine tailoring.



The choice includes fine madras to rare silk and linen, $1.00 to $3.50 each.

GOTHAM MFG. CO.



"The Underwear of a Gentleman"

THE achievement of modern times in de luxe inner apparel for hot weather wear. The finest of fabrics artfully fashioned to give ease, coolness and comfort.

Your choice, $1.00 and more the garment, also, Pajamas and Union Suits at $1.50 per suit and upwards. At all good shops. Write for "Gotham Style Book" to

GOTHAM MFG. CO.
Fifth Avenue Building
Madison Square, West
New York City

First Trust and Savings Bank
First National Bank Building
JAMES B. FORGAN, President EMILE K. BOISOT, Vice-President

3% ON SAVINGS
Choice Investment Securities
Estates Administered
Trusts Executed

[The stock of this bank is owned by the stockholders of The First National Bank of Chicago.]

SUBSCRIBE FOR THE TRIBUNE. ADVERTISE IN THE TRIBUNE.

Society, Clubs, Entertainments.

Events in Society.

MR. AND MRS. LEANDER D. CONDEE, 4553 Woodlawn avenue, announce the engagement of their daughter, Harriet, to Alonzo Newton Benn of the Calumet club.

Dr. Ellery M. Hetherington of Kansas City announces the engagement of his daughter, Helen Hibbard, and Arthur A. Friestedt, son of Mr. and Mrs. L. P. Friestedt of Chicago.

Miss Agnes Louise Gahan, daughter of Mrs. Thomas Gahan, 4913 Grand boulevard, has chosen April 28 as the date for her marriage to Charles Lyle Barnes.

Mr. and Mrs. Theodore Schulze of St. Paul have issued invitations to the marriage of their daughter, Miss Louise Schulze and Theodore Pomeroy, son of Mrs. C. King Pomeroy, 26 East Huron street, which is to take place on Saturday afternoon, April 30, at 4 o'clock in St. John's Episcopal church, St. Paul. Mr. Schulze will have Chauncey Blair for his best man and the ushers will be William McCormick Blair, Albert Farwell, and Francis Butler of Chicago, with Theodore Schulze of St. Paul, brother of the bride; Clark Mitchell of Denver, Jeremiah Milbank of New York, and Maxwell Parry of Minneapolis.

Miss Margaret Schulze, sister of the bride, is to be maid of honor and Miss Elizabeth Skinner of St. Paul, Miss Roxanna Pomeroy, sister of the groom; Miss Mary Rand of Minneapolis, Miss Annie Graham, and Miss Louise Freeman of New York will be the bridemaids.

Mrs. Hugh T. Birch, 1912 Michigan avenue, has issued cards for a musical for 9 o'clock on Thursday evening, April 21, the guests having been bidden to meet Mr. and Mrs. Theodore Byard and listen to a program of songs by Mr. Byard.

Mrs. Robert Archibald MacArthur, 1313 Astor street, will give a dinner next Tuesday for Miss Vera Fowler and Norris Henrotin and on Wednesday Mrs. William O. Green, 1211 Astor street, will give a luncheon for Miss Fowler. Mrs. Joseph Hunter Garaghty, 1301 Astor street, will give a dinner on Tuesday, April 26, and on the afternoon of the following Wednesday a company of Miss Fowler's friends will give a kitchen shower for her at Mrs. Garaghty's residence. Mrs. Charles Henrotin, 70 East Goethe street, will give a dinner on Tuesday, April 28.

Mrs. Charles Renton Dickerson, 5624 Monroe avenue, will give a bridge and kitchen shower tomorrow afternoon for Miss Elizabeth C. Dickerson, whose wedding to Robert C. Ware will take place one week from this evening.

Brides in their time have been "showered" with all kinds of useful articles, but now it is a coathanger shower, evidently with some thought of the groom. The principal guest is Miss Jessie Agnes Heg, who will become the bride of George Vincent Price on Wednesday, April 27, and the hostess is to be the bride's aunt, Mrs. Charles H. Lawrence, 3972 Lake avenue. The affair will be given tomorrow. On Tuesday next Miss Marion Oliver, 4452 Vincennes avenue, will give a luncheon and line shower; Miss Florence Moses, 5206 South Park avenue, will be hostess at luncheon, and a theater party on Wednesday next; Miss Ida S. Price, 5442 Michigan avenue, will give a kitchen shower on Thursday, and on Friday, April 22, Mrs. Ralph E. Edwards, 5245 Hibbard avenue, will give a book shower.

Mr. and Mrs. Charles F. Fishback gave a dinner last night at their residence in Highland Park. Mr. and Mrs. Thomas D. Knight, Mr. and Mrs. William B. Austin, Mr. and Mrs. Alfred E. Forrest, and Mr. and Mrs. George L. Shuman were the guests.

Mr. and Mrs. Oscar Lindman entertained at The Pasadena (Cal.) Golf club on Saturday last for Mrs. Charles Squires of Chicago and all of the guests were Kenwood people. Mr. and Mrs. John Fiske, Mr. and Mrs. J. C. Nellegar, Mr. and Mrs. C. Shourds, Miss Grace Thorp, and Thomas Norton were among the guests. After bridge tea was served on the broad porch overlooking the golf grounds.

Mrs. James J. McGuinn, 1625 Grace street, will give a luncheon and theater party tomorrow afternoon in honor of Miss Miriam Roger, whose marriage to Andrew J. Harty of Bay City, Tex., will be celebrated Wednesday, April 20.



Miss Katherine E. Wilcox.

The marriage of Miss Katherine E. Wilcox, daughter of Mr. and Mrs. John B. Wilcox, 1901 Leland avenue, and Edward James McKone will take place tomorrow evening at All Saints' Episcopal church, Ravenswood, at 8 o'clock. Miss Florence Moody of Kansas City will be maid of honor and Miss Amy O'Brien and Miss Ethel Wrath will be the bridemaids. W. R. Fetzler will serve as best man and F. N. Nelson and A. S. Fishleigh will act as ushers. The Rev. A. H. Anderson will officiate. A reception will follow at the family residence.

Dr. and Mrs. Frank Starkweather of Evanston have returned from a trip of several weeks to Hot Springs, Ark., and Tryon, N. C.

Mr. and Mrs. Walter Snell and Miss Snell, 4940 Grand boulevard, are spending a couple of weeks at West Baden.

Mrs. Frank Townly Brown, 4065 Sheridan road, will return from Memphis today and will be a luncheon hostess at the Congress hotel on Saturday.

Mr. and Mrs. James H. Hiland have gone to their country place, Thornbury farm, at Libertyville, for the summer.

Mrs. Russell Tyson expects to leave for the east next Wednesday to spend the summer in Boston and vicinity.

Mr. and Mrs. Joseph G. Coleman as yet have not made their summer plans because of the severe illness of Mrs. Coleman's mother, Mrs. Joseph Wilkins.

Mr. and Mrs. J. C. Black, who have been abroad for many months, will return to the city the first of next month instead of in June as at first planned.

Mrs. Wilbur S. Jackson will leave next Wednesday with her daughter, Louise, to spend the next year in France.

Miss Dorothy Spenser-Brown, 28 East Schiller street, has returned from the east, where she had spent the last eight weeks. She expects to leave for Paris in May to visit her sister, Comtesse Edouard de Gramedo, and the duchesse de Maille, who is comte de Gramedo's cousin. Later she will go to the country in France to attend several house parties to be given at the different chateaux.

At the last salon of the Alliance Française, which is to be held tomorrow evening at the Art institute with Prof. Le Verrier as the guest of honor, Mrs. Fred Chickering, Mrs. Frank X. Walls, Mrs. C. S. White, Mrs. Harry McIntosh, Mrs. Edward Lowy, Mrs. W. D. Price, Mrs. W. B. Cabell, Mrs. Walter E. Carr, Mrs. W. A. Niezie, Mrs. J. C. Eastman, Mrs. Louis McAdams, Mrs. Harrison Musgrave, Mrs. John W. Robbins, Mrs. Harold Sterling, Miss Nellie Carpenter, Miss Ella Daughaday, Miss Achaah Gardner, and Mlle. de l'Agneau will be the members of the receiving line, and Mrs. H. M. Wilmarth, Mrs. Ralph Modjeski, Mrs. G. W. Kretzinger, Mrs. M. W. Spades, Mrs. J. O. Hinkley, and Mrs. Edward A. Leight will have charge of the tables.

Dances of a national, historic, and classic nature will be presented under the direction of H. W. Miller in Grand boulevard hall this evening. Children of representative families in the neighborhood will participate and elaborate preparations have been made in the costuming.

Meetings and Entertainments.

Costumes like those worn by their ancestors in Wales a century ago were donned by women of the Hebron Welsh Presbyterian church for the annual "Welsh tea" at the church, Adams street and Francisco avenue, last evening. Barabrith, baradeirch, oat cakes, marmalade, and other Welsh dishes were served. The affair was arranged by Mrs. Morgan Jones, Miss Jennie Jones, Mrs. J. G. Senn, and Mrs. J. C. Jones, the latter the wife of the pastor of the church, the largest Welsh congregation in thte city.

Women of the auxiliary society of the Chicago Lawn Congregational church will give a black face minstrel show at the Lawn Club hall, Sixty-third street and St. Louis avenue, tomorrow evening. Mrs. Norman Adams, president, and Mrs. J. J. Eberhart, vice president of the auxiliary, are assisting Mrs. J. J. Johnston in arranging the affair. Proceeds will go to the building fund of the church, of which the Rev. N. C. Daniel is pastor.

Oakland Methodist church announces a free illustrated lecture by the pastor, the Rev. Abel N. White, at the church, Langley avenue and Oakwood boulevard, this evening.

Chicago College club will have a tea this afternoon at which Miss Grace Griswold will be guest of honor.

Chicago Association of Collegiate Alumnæ will be addressed tomorrow by Mrs. Alice P. Norton on "The College and the Home."

Chicago lodge No. 437, A. F. & A. M., will have a reception and ball in the Louis XIV. room of La Salle hotel tomorrow evening.

Chicago Historical society will be addressed by Eaton G. Osman on "Starved Rock; a Chapter in Colonial History, 1663-1730," next Tuesday evening.

Calumet tribe No. 264, Improved Order of Red Men, will have the annual ball at Occidental hall this evening.

Young Men's institute will give its annual minstrel show at Wicker Park hall, North avenue and Robey street, this evening.

Society at the Nation's Capital.

Washington, D. C., April 14.—[Special.]—Secretary Wilson and Miss Flora Wilson gave a dinner at the new Willard tonight, when their guests were invited to meet Countess Leary of New York, Miss Bransford of New York, Mrs. J. J. Brown and Miss Brown of Denver. Among those present were Secretary and Mrs. Ballinger, Gen. and Mrs. George Gillespie, Senator Warren, Maj. and Mrs. David Porter, and John Barrett. After the dinner Miss Wilson sang a number of songs.

Vice President and Mrs. Sherman gave a dinner when their guests were Justice and Mrs. Anderson, Representative and Mrs. James R. Mann, Representative William B. McKinley, Miss Mattis, Col. and Mrs. Thomas Simons, and Mr. and Mrs. S. C. Neal.

Solicitor General and Mrs. Bowers gave a dinner, their guests being British Ambassador James Bryce, Justice and Mrs. McKenna, Justice and Mrs. Day, Justice and Mrs. Brown, Senator and Mrs. Rayner, and Mrs. Leiter.

Music and the Drama.

OTELLO.
Lyrical Drama in Four Acts.
(Founded on Shakspeare's Tragedy.)
Music by
GIUSEPPE VERDI.
Book by Arrigo Boito.
(In Italian.)

Otello	Leo Slezak
Iago	Pasquale Amato
Cassio	Angelo Bada
Roderigo	Pietro Audisio
Lodovico	Andrea De Segurola
Montano	Vincenzo Reschiglian
Un Araldo	Bernard Begus
Desdemona	Frances Alda
Emilia	Jeanne Maubourg
Conductor	Arturo Toscanini

BY GLENN DILLARD GUNN.

VERDI'S "Otello" was repeated last night to an audience that was perhaps twice as large as that which greeted its performance last week. The public is slow to awaken to the appreciation of a masterpiece. In fact, such an innovator as Claude Debussy is authority for the statement that any art work of real refinement is beyond the perceptions of the masses. M. Debussy is doubtless obliged to discover some explanation not too distasteful to his self-esteem which will explain the relative unpopularity of his own compositions, so one is not compelled to accept his dictum literally, the less so since it contradicts a well established tradition to the effect that though the great public forms its judgments slowly it eventually becomes convinced of the worth of any great masterpiece.

We may therefore conclude that Verdi's great opera will eventually be accorded the same place in the hearts of the operagoers that the patrons of the symphony concert reserve for the great orchestral compositions of Beethoven. In other words, it will be viewed with respect by many and with veneration and affection by the serious minded few. It is too great ever to be popular in the sense of Puccini's "Mme. Butterfly." Yet there is wealth enough of musical idea and orchestral device, of dramatic symbolism, of sheer beauty and eloquence in the first act of "Otello" alone to supply material for all the operas that Puccini will probably ever write.

The modern Italian school stands to the last two operas of Verdi as the symphonies and overtures of Mendelssohn and Schumann, to Beethoven's works in similar form, as the symphonic poems of Richard Strauss to the music dramas of Wagner, as the impressionistic creations of the present day Frenchmen to a symphony of Cesar Franck. Those who have come after the great ones have only developed and amplified details and isolated phases of their art.

Verdi's "Otello" and "Falstaff" reveal a new musical personality. They develop a nobility of melody, a freedom of harmonic progression, a variety and richness of orchestral color that stand definitely and unmistakably for a great musical individuality. One may not immediately define it. It shares something of that directness of utterance that is Beethoven's, something of that subtlety that belongs to Cesar Franck. It is totally unlike Wagner in that it is free from that deliberateness of purpose, that calculation, which is one of his most marked characteristics. By reason of its greater spontaneity it seems likely that it will exercise a more potent influence on the opera of the future than will that commanding figure of German music.

Last night's performance was masterly. It revealed little that was new nor did it surpass in any particular that of last week. But it equaled that memorable event in general excellence, though the Iago of Amato is not so finished an impersonation as is Scotti's impersonation of the same rôle. Vocally it is more vigorous. Dramatically it is less impressive.

Slezak was again the Moor and repeated his splendid achievements in that enormous part. Mme. Alda was Desdemona and likewise earned abundant praise. The orchestra under Toscanini was all that we have learned to expect and the chorus performed its functions faultlessly. Unless Toscanini surprises us in his interpretation of "Die Meistersinger" next Monday evening we may assume that we have witnessed the most inspiring and musically important events of the season in the two "Otello" performances.



Frances Alda
As Desdemona in "Otello"

News Notes of the Theaters.

BY PERCY HAMMOND.

THE upstart in "The Upstart" is a sophomore with revolutionary visions concerning divorce and the marriage state. Thus equipped, he devotes his vacation to the establishment of his disconcerting theories in the household of a placid parson who gives his pretty wife platitudes about domestic dignity instead of about her eyes and her hair. An Andrew Mack Irishman employed as the preacher's chauffeur incites disturbance then by filling the young woman's empty life with blarney of the wild Irish rose sort, and, encouraged by the upstart with his ideas of domestic freedom, an elopement ensues.

At this juncture a broad old jurist takes affairs in hand, stops the absconding mechanic and the pastor's wife before much harm has been done, upsets all the theories concerning marriage that far submitted, and reestablishes everything on a sane basis.

The upstart is discomfited at the exposure of his fancies, the preacher likewise with his, and the play ends with the substitution of devotion for dignity in the daily life of the family, and subsequent content and happiness.

The farce is broadly and brightly written by Tom Barry and is acted in the pretty Ziegfeld theater on the lake front. The participants include John Westley in the name part, a combination of insolence and absurdity; Frank Gilmore in the rôle of the preacher; Ralph Stuart as the oily chauffeur; Miss Charlotte Ives as the hungering bride; and James Lackaye as the judge—one of those jovial, capable impersonations in which that player excels. Bertram Harrison, the producer, is a general manager for Henry Miller, for whose benefit a special matinée will be given next Friday afternoon, to which all the operatic and dramatic artists now playing in Chicago are bidden.

Miss Adeline Boyer, a slim and sinuous young woman with a million dollars' worth of eyes, according to the estimate of one of yesterday's enchanted spectators, engages this week at the American Music hall in a dancing drama of oriental scene and action. The display is meant to picture the struggle of a slave girl to escape the arms of King Solomon, and it contains quantities of graceful movement and vivid suggestion. As a dancer Miss Boyer possesses no academic importance and probably claims none, but she is almost as bare as those who do and is fully as beautiful. She comes into view when the bill is about half over, and in proximity to her are the Romany opera company, good singers of selections from Italian opera; Miss Josephine Sabel, a husky "chanteuse," and the Georgia Campers, a collection of negro singers and dancers who play with the characteristic abandon of the performers of their race.

Miss Amelia Stone and Armand Kaliz, late of "The Kissing Girl" organization, announce their marriage.

Hall Caine's "The White Prophet" has been obtained for dramatization by the Messrs. Liebler, and it is said that it will be used as an outlet for Miss Margaret Anglin.

A tour of America is contemplated by Weedon Grossmith in "Mr. Preedy and the Countess."

"The Fourth Estate" will end its run at the Studebaker Saturday night. On April 25 Richard Carle will arrive in "The Echo," with Mrs. Annie Yeamans, Miss Eva Fallon, Joseph Herbert, and others in his company.

When Laurence Irving returns to London he will produce his play which E. H. Sothern exploited in this country some time ago under the title "The Fool Hath Said in His Heart." Mr. Irving, however, will change the title to "The Unwritten Law," and will appear in the rôle originated by Mr. Sothern.

Mr. Irving and his wife, Miss Mabel Hackney, have produced the comedy by Eugene Brieux called "The Three Daughters of M. Dupont," under the management of the Messrs. Shubert. With Mr. Irving and Miss Hackney are Misses Dorothy Dorr and Jeffreys Lewis, Mr. Charles Millward, Misses Emily Wakeman and Isabel Waldron, Messrs. J. Hooker Wright, Alfred Cahil, Henry Mortimer, Harry Scarborough, and others. The translation, a literal one, was made by Mr. Irving. The play, one of the first of Brieux's to be presented in Paris, deals with family subjects. It aims to show how Dupont's narrow ideals wreck the lives of his three daughters, driving one into an ignoble life, one into a convent, and one into a loveless marriage. After a few nights on tour Mr. Irving and Miss Hackney will go to the Comedy theater in New York with the play.

The defection of W. A. Brady and his enterprises from the Messrs. Klaw and Erlanger affiliation to that of the Messrs. Shubert is announced in New York.

David Belasco's company in "Is Matrimony a Failure?" is booked for an engagement at Powers' beginning May 9th. It is likely that the theater will be closed for two weeks in order to prepare for this attraction and to put the playhouse in summer attire. The company includes Frank Worthing, William Morris, W. J. Ferguson, Jane Cowl, Ann Sutherland, Jane Grey, James Bradbury, Robert Rogers, F. Newton Lindo, Louise Macintosh, Louise Wesla, Louise Ripley, John F. Weber, Edward Lansford, Frank Manning, Blanche Yurka, Josie O'Sullivan, Julia Reinhardt, Gilmore Scott, John Randall, John Theise, Helen Ferguson, Gretta Vendell, Marjorie Polk, Josephine Bernard, Frank Denny, and twenty others.

In the process of establishing the Lyric as a theater of the first class the Messrs. Shubert will send their New theater company there in addition to Marlowe and Sothern.

In New York it is becoming quite a habit to accuse Preston Gibson of plagiarism since the admissions concerning "The Turning Point" were made. A writer in the New York Sun indicts Mr. Gibson's "The Vacuum" for a striking resemblance to Balzac's "Grande Bretèche."

The Wide, Wide World.

Sicilian Code of Honor Serves to Hide Crime.

BY GEORGE A. DORSEY, PH. D., LL. D.

[Copyright: 1910: By The Tribune Company.]

PALERMO, Sicily, Jan. 26.—History shows the Sicilian to be almost everything but a Sicilian. The fact remains that on this island of about 10,000 square miles, which is about the size of Massachusetts or Vermont, there are more than 3,500,000 people. They are packed in here at the rate of 360 a square mile. Only Massachusetts and Rhode Island, among our states, show such density.

There are over half a million Sicilians in the United States. Who are they? We already know something of their blood. Does that blood alone explain their temperament? I think not.

The Sicilian has been characterized as bold, fearless, vindictive, a lover of his children, a hater of spies, arrogant, insolent, vivid in imagination, affable, friendly, benevolent, cruel, a gambler, picturesque, poverty stricken, and sometimes a murderer and robber.

Sicilians of the Metropolis.

Out west they still hang men for less than this; but the defenders of the honesty, integrity, and ability of the Sicilian are not few in the United States. The extent to which he possesses any or all of the above catalogue of qualities I am not yet in position to judge. Such judgment can only come from personal acquaintance with him, after an extended journey over the island, seeing him under varying conditions. There are certain facts of his life which may be read here in the metropolis, a city which has sent to the United States more people than any other one city in the island. Some of these facts may be explained in the light of our brief review of Sicilian history.

Varying and divergent as is the above catalogue of human attributes ascribed to the Sicilian, they are, as a rule, not irreconcilable. Apparent discrepancies can be explained only by taking into account the peculiar conditions under which Sicilian culture developed. We may explain the peculiar and to us abnormal traits of Sicilian character by reference to his history. Such light helps us to understand him and makes us tolerant. However much we may withhold adverse judgment, we are still compelled to ask ourselves whether men of the character and disposition of the Sicilian form desirable additions to American blood and culture.

Grant that the Sicilians are excellent laborers, even model colonists, that their children show great ability in school, that we perform an act of humanitarian charity in accepting them in enabling them to escape intolerable conditions, we must look the situation squarely in the face. Can we assimilate the Sicilian? Do they bring to America Sicilian traits of character? Does their tendency to segregate in America foster and perpetuate these tendencies?

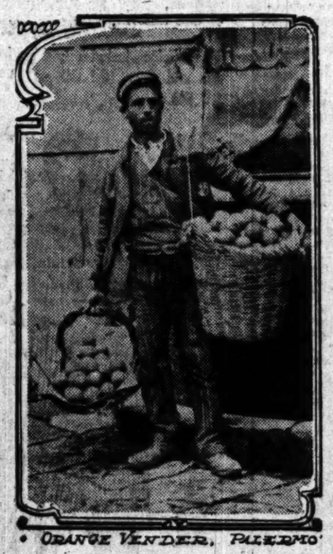
Peculiar Situation.

We are confronted with a peculiar situation in Sicily. There is that in Sicilian culture which stands for, encourages, or tolerates without protest, conditions of mentality and of culture in general which not only hinder progress but perpetuate vices which are neither primitive nor savage.

The fact that we are corrupt, that public interests are bought, sold, and traded, that there is carelessness or worse in our handling of immigrants, that colossal crimes go unpunished because the average man is too often engaged in looking after his own interests, does not make the Sicilian easy to be absorbed.

The best index to Sicilian character I have found is a remark made by the chief of police to our consul in Palermo, when talking of the inability of the police to detect the assassins of Lieut. Petrosino. This man said that "if Petrosino had been slain at the Four Corners [the most prominent and crowded spot in the city], the result would have been the same. Nobody would have seen, nobody would have heard, nobody would have given testimony."

This amazing condition is not a specialty of Palermo—it is a Sicilian trait. It is what they call omerata, or manliness. The Sicilians have no monopoly of this attitude toward honor. But it reaches a high development here.



ORANGE VENDER, PALERMO

Murders Go Unavenged.

A woman of Palermo was carried to the hospital the other day, bleeding from a dozen wounds. She swore that she had hurt herself falling downstairs. Investigation showed that her husband, in trying to kill her, had horribly mutilated her body with a bit of broken dish. A man on his deathbed, with a dozen gashes in his body, made with a knife, swears that he has no idea how it all happened. He even suspects no one. A coast train pulls into Palermo with stains of blood thickly bespattered over an empty compartment. The mutilated body of a great banker is found in the dry bed of a river a few miles out of town, where it had been thrown after the murder as the train passed over the bridge at night. At any other season of the year the river would have carried the body on to the sea. All the evidence points to a brother director in the bank, who had been exposed. The case drags on through one year after another. Testimony is not forthcoming. I have already heard three men of prominence say that they would like to have a dollar for every individual in Palermo who knows the names of Petrosino's assassins.

Crimes go unpunished, the police are helpless, even the brave carabinieri, or national police, are powerless to put down crime because evidence is not to be gotten. This peculiar kind of honor is responsible for much of Sicily's degradation. It is not only mean and cowardly and base to tell, but dangerous. They have their own way of settling their wrongs and grievances. These ways are not our ways. The vendetta flourishes, the Mafia thrives. Omerata is the honor that is among thieves. It represents a stage or a special development of culture.

Truth Far Beneath Surface.

What we call the plain, simple, straight truth lies deep beneath the surface. It must be guessed at, it must be inferred. One Sicilian tells another a bit of gossip. Half of his tale is a direct lie. The part which contains the truth is not direct. He suggests it by signs, by grimaces, by nods, by shrugs. Thus, he saves his face, he has told nothing, he has not violated honor. Should anything ever grow out of the matter, he is able to protest, "I never said it."

We are not utterly unfamiliar with this form of gossip, but it is not our common or ideal method of doing business. To be caught in a lie is no disgrace for the Sicilian, simply because he refuses to be caught. He never admits that he has lied. When I accused the clerk at the stationer's of having changed the mark giving the price of the notebook, he violently protested that he had not. Further protest brought forth the admission that what I had seen was the cost price, and, that I might not be misled, he had erased it and substituted the selling price. He knew that I knew that he lied. But he saved his face. His only chagrin was that he did not succeed. You make a bargain with a cab driver, so much for a certain journey. He swears that it was not thus, but so. He may finally yield, but always with ill grace, because he has met with superior force.

I have been much impressed in watching an Americanized Sicilian doing business with the natives during a short trip in the country. He meets force with superior force, does not tell the man that he lies, but that he is a liar. The Sicilian respects a strong man, he respects force. But in each case it must be demonstrated.

Sometimes Truth Is Told.

There are people who tell the truth, but the time and the occasion must be right. A servant may rob his master at every opportunity. He will allow no one else to rob him. The two sons of perhaps the richest man in Sicily in modern times have been systematically plundered of a huge fortune in recent years, by their own associates. When they have been warned that this or that man is robbing them, their reply is, "Why do you tell me this? Do you want the position, that you may rob me? I find this man agreeable." They have even gone so far as to say that they would rather be plundered by a genial companion than associate with an honest but disagreeable agent.

The Sicilian's conception of truth and honesty is the result of his social environment through a long period of time. He manages to do business under this code, even to thrive and prosper. But it is the code of the orient.

"Maslin" Bread.

Among many curious consequences of the general election one comic result is that rye bread, which played an important part in the political controversies, has become a favorite viand of the house of commons. It is also, probably from curiosity, in frequent demand at most London restaurants. Rye, now seldom seen in England, was formerly grown a good deal in Lincolnshire, together with wheat and barley. From the combined flour of these three cereals was made the "maslin" bread, much appreciated by Tennyson's "northern farmer." The wheat gave strength, the barley sweetness, and the rye the quality of keeping moist for weeks. "Maslin," variously spelled, seems obviously the short for "miscellaneous."—Westminster Gazette.

Notes of Foreign Lands.

According to Consul General Jones at Winnipeg, Canada is in great need of rat traps. Farmers in the grain belt are becoming anxious over the invasion of rodents from the United States and are willing and able to pay a good price for a trap that will combine durability and efficiency. The rats are nearing Winnipeg and attempts to check them by inoculation with a communicable virus have so far failed to stop their march.

Although Birmingham, England, has a population of over half a million, it had but thirty-seven fires last year, in which the losses equaled one-sixth of the value of the property endangered.

Of 12,000,000,000 letters written in a year by the world at large, 5,000,000,000 are in English, 1,200,000,000 in German, and only 1,000,000,000 in French.

The French national congress of firemen has offered prizes for maxims to be taught school children so that they will realize the danger of fire.

Woman, Her Work and Interests

Just Between Us Girls.

BY SISTER MARY.

THE woman who is in love expects too much of marriage and the long year before that first anniversary is sure to have some unhappy moments for her. After that she gets the right perspective on married life and ceases to imagine that Freddie has ceased to love her just because he wants to spend an evening or two a month with the "fellows," or because he has stopped holding her hand at the breakfast table.

Most women marry with a lot of high ideals which are bound to get fearfully jolted. For instance, they think they will never, never quarrel. And then when the inevitable moment comes when she tells Freddie his necktie is unbecoming and offers to select one for him and he tells her he'd rather wear a strip of gunny sacking and she retorts that he may wear none for all of her, since he accepts her kindness in so rude a spirit, and he comes back with a few mutterings about how touchy and unreasonable women are, and she calls him a brute and begins to sob, well, where is the ideal about not quarrelling?

My dear girl, two human beings of any spirit cannot live together without occasionally disagreeing and telling each other so.

Recollect a moment when you were a girl at home, didn't you and your sister pass some heated remarks occasionally about beaux and borrowed hats and whose turn it was to dust the parlor?

Haven't you even been known to give your own mother an unkind word, now and then, and hadn't she replied in the same spirit?

Well, then, if you did not always live in amity with the family which you were born in, if occasionally you let your angry passions rise against your nearest and dearest by blood ties, can you expect always to live peaceably with a young man whom you have only known a couple of years and whose claim on you is the perfectly disinterested one of love alone?

Why, certainly not.

So don't get the idea that the whole world of domestic happiness has gone smash because you and Freddie had a few words at breakfast time.

Give him a sweet smile and a slice of real home made apple pie at dinner and he will forget all about it. And you be a sensible girl and forget about it, too.

O, that first year of marriage! When you've been married twenty years and look back at the mistakes and the blunders and the silly little troubles you thought were such big ones during that first year you will smile and sigh, too.

You must realize, you know, that you have not married a peerless demi-god, far above all human frailties.

Your husband is much like other men, fond of peace and good eating, cajoled by a kiss, but obstinate under argument, easy to lead and hard to drive, a perfect child when any small ill of the flesh overtakes him and therefore intensely appreciative of any care and coddling which you can give him when pain and anguish wring his brow. We all know this is the exact description of 99 per cent of all the husbands on earth.

Make up your mind, then, that the happiness of this first year of marriage and therefore of all your married life rests with you, the wife.

Your husband will follow where you lead. If you quarrel quickly, be as quick to make up. Remember that creature comforts mean a great deal to a man.

If he remembers to send you flowers occasionally, let him see how intensely you enjoy the attention and he will continue it. And if he forgets to make love to you, ask yourself if you perhaps may have forgotten to play the merry coquette with him.

In such wise, your first year of married life may be happy, and a presage of the years that are to come.

Cleaning White Kid Gloves.

If they are not stained, only soiled, take a little sweet milk, a piece of soft white flannel, and a piece of common brown soap; put the glove on the hand, and put the flannel tightly over your finger, dip it in the milk to moisten it a very little, rub the soap on it, and rub the gloves gently. The kid must not be wet through.

$500 in Prizes

Best Suggestions for Bride's Trousseau

The Tribune offers the following five prizes for the best suggestions for a bride's trousseau:

One prize of $100 for the best trousseau to cost between $100 and $150.

One prize of $100 for the best trousseau to cost between $151 and $200.

One prize of $100 for the best trousseau to cost between $201 and $250.

One prize of $100 for the best trousseau to cost between $251 and $350.

One prize of $100 for the best trousseau to cost between $351 and $500.

In awarding these prizes quality must be taken into consideration as well as prices.

In order that there may be no dispute as to prices or quality it is necessary that in the list of articles which the competitor submits she must use the following style in naming each article:

First, the name of the article and a description full enough so that the judges may be able to decide upon the merits of the quality.

Next, the price.

And lastly, the Chicago shop at which the article could be bought and the day on which it was on sale at that price.

In order that out of town contestants may have the same advantages as those living in Chicago, it has been decided that descriptions given in advertisements in The Tribune may be submitted by the contestants, together with the prices at which the articles have been advertised, and the date. The articles, however, must have been advertised in The Tribune either today or some other day during the week ending Saturday, or be on sale in the Chicago shop named at the price given during this week. It is not necessary that the articles be advertised, but they must have been actually on sale at the price given in the competitor's list.

All of the articles must be bought ready made, with the exception of the wedding gown itself, which need not be ready made, and if not the materials must be specified, with the cost of each separately, and an allowance made for the making and findings.

The wedding gown must be one suitable for an afternoon wedding.

All entries in this contest must reach The Tribune office not later than 9 o'clock Monday morning, April 18, but no prices quoted in the newspapers of April 17 will be considered, as such prices might differ from those at which the articles were sold during the week ending April 16.

Lists submitted in competition should be addressed to

**BRIDE'S TROUSSEAU,
TRIBUNE, CHICAGO**

Trousseau Contest.

THE bridal trousseau contest, announced in this paper last Sunday, is on in full swing.

While it is on the bill of fare for daily events all other questions must wait. The air is full of wedding bells, and dreams of women bearing burdens of samples congregate at every bounter like voters at the polls.

On State street matrimony appears to be assuming the proportions of an epidemic.

Perhaps this season's fascinating fashions in brides has something to do with the unique and immense popularity of this contest. Never within memory of women, did a season's styles offer so many suggestions for picturesque as well as practical wedding clothes; even if a suitor is not all he might be in eligibility a young woman of taste might be tempted to accept him as a background for a picturesque wedding.

There is no disputing the fact that, artistically, the effect is much better when no commonplace, bifurcated, black broadcloth mars the shimmering glory of the scene. Men are out of their element at a wedding. Even the bridegroom is no exception. He isn't happy—he is usually scared to death—and it seems a pity that he has to be taken into consideration at all in the scenic arrangements.

With the bride it is different. Weddings were especially arranged for her delight. To begin with, she loves to shop, and the State street shops never were so fascinating as they now are in all their bridal finery; all the most delightful epochs of fashion are shown in this season's wedding trousseaux, and women really see how to make delightful pictures of themselves without being conspicuous or freakish.

No wonder the contest is promoting the interests of matrimony.

The popularity of the contest is shown in the hundreds of letters received in each mail. To those who may not have seen the announcement of the contest the following will explain the conditions:

First, the name of the article and a description full enough so that the judges may be able to decide upon the merits of the quality.

Next, the price.

And lastly, the Chicago shop at which the article could be bought and the day on which it was on sale at that price.

In order that out of town contestants may have the same advantages as those living in Chicago, it has been decided that descriptions given in advertisements in The Tribune may be submitted by the contestants, together with the prices at which the articles have been advertised, and the date. The articles, however, must have been advertised in The Tribune either today or some other day during the week ending Saturday, or be on sale in the Chicago shop named at the price given during this week. It is not necessary that the articles be advertised, but they must have been actually on sale at the price given in the competitor's list.

All of the articles must be bought ready made, with the exception of the wedding gown itself, which need not be ready made, and if not the materials must be specified, with the cost of each separately, and an allowance made for the making and findings.

The wedding gown must be one suitable for an afternoon wedding.

All entries in the contest must reach The Tribune office not later than 9 o'clock Monday morning, April 18, but no prices quoted in the newspapers of April 17 will be considered, as such prices might differ from those at which the articles were sold during the week ending April 16.

The judges will make personal examinations of the articles advertised and satisfy themselves as to their value.

Don'ts for the Hostess.

Don't invite uncongenial people. Have some stupid and some brilliant; some who will talk and some who will listen.

Don't watch for mistakes in the service.

Don't be absent-minded when the man at your side is talking to you.

Don't give orders to the maid if it is possible not to do so.

Don't seat a husband next to his wife.

If mistakes are made, remember they are more important to you than to the others.

D. K. PEARSONS, 90, SAYS "I'M HAPPY"

Rejoices Over Payment of Largest Debt, $1,000,000 He Thought Due Chicago.

REVIEWS HIS LONG LIFE.

Gives Credit for Fortune to the City's Business Princes of an Earlier Day.

Dr. D. K. Pearsons, 90 years young, celebrated his birthday yesterday by rejoicing over the payment of his largest debt.

"The thing which gives me most happiness today," he said, "is the fact that I am square with the city of Chicago—my largest and most patient creditor. Long ago I made up my mind that I owed Chicago $1,000,000, and with my $20,000 gift to the Y. M. C. A. this week I paid the last cent of it. I've been a long time paying up, but I finally managed to do it, and I feel that joy which always comes to a man when his last mortgage is lifted and he is square with the world."

Dr. Pearsons attributed his wealth to the fact that to him had been given the opportunity to live in Chicago at a time when fortunes were in the making, and to his association with the Chicago merchants and business men of half a century ago.

"Those men, Phil Armour among them, gave me my chance," he said. "For months and months I had to report regularly my progress to Mr. Armour, and it was due to his help and advice, along with that of other men of his type, that I got started. No credit is coming to me. If I have done good it is but a reflection of their generosity."

Many Remember His Birthday.

Dr. Pearsons spent the day reading congratulatory letters and telegrams and receiving callers, of whom there were more than a hundred. A stream of visitors poured into his residence at Hinsdale, some bearing boxes of American beauty roses and some merely stopping to wish him well. Among the callers were Wilbur Messer, general secretary, and E. P. Bailey, president of the Y. M. C. A. From each of the forty-seven colleges—his "children," he calls them—to which he has given money came telegrams. It made him happy to be remembered by them.

"It's a wonderful thing that these Chicago business men and these college presidents should find time in their busy lives to write an old man a letter on his birthday," he said. "It's truly wonderful. I'm very, very happy."

Dr. Pearsons wanted to talk about Berea college in Kentucky more than anything else.

"The best thing I ever did in my life," he said, "was to help out that little struggling college down there in the Kentucky mountains. I wanted to get down there today to make them a speech, but couldn't do it. I wrote out a speech for them, however, and it was read along with others prepared by those poor boys and girls from the mountains.

Advises Berea College Students.

In his letter to the Berea college students, Dr. Pearsons urged them to pay particular attention to voice culture and to keep scrap books.

"Cultivate the vocal organs," he said. "The power of speech is a wonderful gift. Learn to produce clear tones, and to think clearly. If the young men will spend their spare time cultivating their voices we shall have gifted orators in the future. I advise the young men to make much of oratory, and not to leave school until they can speak the English language in beautiful tones to win the hearts of men.

"I also advise you to keep scrap books. Paste in them your choice selections, and beautiful compositions. If you begin this work in your school days, you soon will have a treasure house of material on which you can draw all the rest of your lives."

SELLERS OF GIRLS CONVICTED.

Louis and Philip Watchman, Recruiters for Vice District, May Be Deported Under the Federal Law.

Louis and Philip Watchman, alias O'Neil, who were convicted in Belleview, Ill., yesterday of traffic in girls, may be deported under the federal laws, as both claim to be British subjects. The penalty under the Illinois law is from six months to a year in jail, or a fine of from $500 to $1,000, or both fine and imprisonment.

Witnesses testified that the Watchman brothers were offering $2 each for every girl whose they could get sent to a certain Chicago address. Ethel Smith, of East S. Louis, testified that she was one of their victims.

When the men were arrrested in East St. Louis, on March 26, a signed lease for a house at 3626 West Thirteenth street, Chicago, was found on them.

CANNON'S RULES FOR LONG LIFE

Massachusetts Club Receives Letter from "Uncle Joe" Containing Suggestions.

Attleboro, Mass., April 14.—[Special.]—At the Pierian club annual banquet the feature was a letter to the club from Speaker Cannon. The letter closed with the following rules:

Honor thy father and mother.
Take no thought for the morrow and don't worry.
Work, work, work, with hands, feet, legs, and brain.
Learn to sing, no matter how miserably.
Sing and laugh and keep on a keepin' on.

Last year the club was honored by congratulations from Speaker Cannon. This year he sent the above rules as his version of the art of long life.

ASKS $25,000 FOR HUSBAND

Mrs. H. A. Leonard Sues Mrs. F. Ferguson for Alienation.

ECHO OF OLD TROUBLE.

Recalls When Former Chained Auto to Keep Leonard from Other Woman.

Specific instances of alleged improprieties are named in the suit for alienation of affections filed by Mrs. Henry A. Leonard against Mrs. Florence Ferguson in the Superior court yesterday.

This suit involves the divorce Mrs. Ferguson recently got from Lawrence W. Ferguson, a coal dealer, who has offices in the Fisher building. Cruelty was set forth in the court records, but Mrs. Leonard has contended right along that Mrs. Ferguson's infatuation for Leonard was the cause of the domestic disturbance in the Ferguson household. Subsequently when Mrs. Ferguson threatened to have annulled Ferguson's marriage to Miss Clara Schwartz because it took place within a year of the divorce decree, Ferguson gave an interview corroborating Mrs. Leonard's charge.

Long Has Been the "Goat."

He said:

"Well, murder will out. I've been the goat, submitting to criticism because I did not want the family scandal to become public. I didn't yell when she procured her decree, because I knew she was in love with Leonard."

Ferguson may be forced to become a witness for Mrs. Leonard in the pending suit.

Leonard left his wife and child at their residence, 1443 Champlain avenue, last November, when Mrs. Leonard chained the automobile to the garage floor to prevent him from taking Mrs. Ferguson out riding.

Arrested on Abandonment Charge.

Later Mrs. Leonard had Leonard arrested on a charge of abandonment, and she made a public statement alleging "he has gone crazy over Mrs. Ferguson, and that since the latter's divorce the pair have been together daily."

In her declaration, in which she demands $25,000, Mrs. Leonard charges Mrs. Ferguson with "enticing, corrupting, and debauching" Leonard and with "wickedly conspiring to deprive her of her husband's society."

CHICAGO PRIEST NEW EDITOR.

Father Michael J. O'Connor to Take Position on the America Review.

Word was received in Chicago last evening that a Chicagoan, the Rev. Father Michael J. O'Connor, is to succeed Father John J. Wynne as editor in chief of the America Review, one of the leading Catholic publications of New York. Father O'Connor was graduated from St. Ignatius college, now Loyola university. He later studied several years in Europe, finishing his education at Innesbruk. Father Wynne will retire from his editorial position because of ill health.

OBITUARY.

LUCIUS CHITTENDEN PLATT, one of the earliest members of the Chicago board of trade, died yesterday at the residence of his daughter, Mrs. Henry C. Durand, in Lake Forest after an attack of pneumonia which seized him on Saturday. Mr. Platt was born in New York in 1836. When he was 10 years old his parents moved to Janesville, Wis. He attended school at Beloit, and after teaching school in Iowa for a short time he entered the grain business in Iowa City. He was married in 1867 and two years later moved to Chicago and joined the board of trade, continuing an active member until his death under the firm name of L. C. Platt & Co. His wife died in 1898. Three daughters, Mrs. Durand, Mrs. Lloyd C. Whitman of Hubbard Woods, Ill., and Mrs. Henry Ferris of St. Louis survive him. The funeral will be held from the Durand residence in Lake Forest on Sunday at 3:30.

JAMES SCAMMON BARKER, at one time a prominent member of the board of trade, died suddenly yesterday at the age of 78 years at his home, 1350 Seventy-third street. Mr. Barker was born in Exeter, N. H., and came to Chicago in 1865. He had extensive property holdings prior to the fire of 1871, and was a member of the board of trade, with R. W. Stevens as a partner. He was active in politics and was a member of the school board of Hyde Park prior to annexation. He leaves a widow, whose father was Folsom Bean, an Elgin pioneer, and four children—Charles S., Ann, and Frank Barker, and Mrs. Lucy Murray.

MRS. CHARLES H. FULLER, wife of the founder of the Charles H. Fuller company, advertising agents at 378 Wabash avenue, died yesterday in San Diego, Cal. The Fullers reside in Evanston. Mr. Fuller was with his wife at the time she died. L. C. Fuller, a son, left Chicago on Tuesday for San Diego in response to a telegram telling of his mother's illness. The bursting of a blood vessel is said to have been the cause of death. The body will be brought to Chicago. Funeral arrangements will be announced later.

MARIETTE BUTTERFIELD BOLLES, 64 years old, wife of Charles J. Bolles, president of the Avenue State bank, Oak Park, died at her residence, 358 Lake street, yesterday morning. Mrs. Bolles has been a resident of Oak Park for thirty-two years, and has been a resident of Chicago and vicinity all her life. She is survived by her husband, Charles E. Bolles; Mrs. Abraham Gale, a daughter; two brothers, Charles and Samuel Finley, and a sister, Mrs. F. Allerdice.

C. H. COLSTON, grand marshal of the grand lodge and grand state deputy of Illinois, Fraternal Order of Rangers, is dead at Peoria after a short illness with typhoid pneumonia. The body has been sent to Indianapolis, the home of the deceased.

BRIBERY WITNESS SKIPS TO CANADA

Buckley, Legislative Agent for Fire Insurance Companies, Quits New York.

MAY TIE UP INQUIRY.

Fled to Europe When "Yellow Dog" Fund of Life Concerns Was Under Fire.

Albany, N. Y., April 14.—[Special.]—The man who was slated to be the chief witness before the Hughes committee for the investigation of legislative corruption has quietly gone away and is now in Montreal, Canada, beyond the reach of subpoenas.

The man who has left is William H. Buckley, chief beneficiary of the "yellow pup" fund, maintained by the fire insurance companies to swing legislation their way in Albany.

Went Away Once Before.

In going to Canada at this time Buckley has done what he did during the life insurance investigation of 1905, when the subpoena servers of the Armstrong committee, under the direction of Charles E. Hughes, hunted vainly for him day and night for weeks at a time.

Buckley was badly wanted during the life insurance inquiry because of his intimate relations with the late John A. McCall, president of the New York Life Insurance company, and with "Andy" Hamilton, the handler of the "yellow dog" fund of that company.

Refused to Answer Hotchkiss.

The absence of Buckley, should he continue to remain in Canada, will be a serious loss to the investigators of legislative corruption. While on the witness stand in New York, before Supt. William H. Hotchkiss in the recent investigation, he flatly refused to answer scores of the most important questions and also declined to have his bank account with the Commercial National bank of Albany examined.

CHICAGO SHRINERS IN PERIL; CORNICE FALLS, KILLING BOY.

Members of Delegation Narrowly Escape Injury at New Orleans—Will Start Home Today, Arriving Sunday.

New Orleans, La., April 14.—[Special.]—Shriners are prepared to leave on the return trip to Chicago tomorrow morning. Stops will be made at Mobile and St. Louis. The Chicagoans will spend four hours in Mobile tomorrow evening and all day Saturday in St. Louis. They will arrive in Chicago Sunday morning.

Members of Medinah Patrol were near the building at Rampart and Canal streets when the cornice fell, killing Howard Halliday, a New Orleans boy, and injuring several. Some of the Chicagoans had a narrow escape from falling bricks.

The patrol and high officers of the Chicago shrine visited the board of trade, cotton exchange, and other commercial institutions this morning. Business was suspended at all places during the visit. With the patrol were Capt. Benjamin S. Wilson, John C. Hollenbeck, Bob Daley, and Harry Platt. A visit was paid to the Jerusalem patrol's headquarters where luncheon was served.

Tonight the Chicagoans were prominent in the gaities of the shrine balls, one at the French opera house and one at the Athenæum. Harry Platt and John C. Hollenbeck, potentates of Medinah, were accorded seats of honor on the judge's stand when the maskers passed in review and prizes were given to the best costumed of them.

Miss Florence Gerard of Chicago was one of the four maids chosen queen at the Imperial council ball at the French Opera house.

INSANITY ENDS LONG PRAYER

New Jersey Man Resists Arrest After Week on Knees.

AT HIS SICK WIFE'S SIDE.

Quits Business to Attend Woman and Loses Reason.

New York, April 14.—[Special.]—After more than a week of continuous prayer, Arthur Classen of Jersey City arose from his knees at the bedside of his wife today to give desperate battle to four policemen.

A month's vigil over Mrs. Classen had wrecked his reason, and tomorrow an inquiry into his sanity is expected to result in his commitment to an asylum.

Classen is 36 years old and has prospered as an ice dealer. His wife, who was a widow with two children when he married her eight years ago, has been critically ill during the last year, and two months ago she was sent to St. Mary's hospital, Hoboken, to undergo an operation. She bore it well, and almost immediately Classen began to ask when she would be brought home. The physicians advised against this, but at the end of a month the husband had his way.

Gives Entire Time to Wife.

Classen at once closed out his business and gave his entire time to his wife. A fortnight ago he began to offer long prayers for her recovery and to sing hymns by the hour as he sat beside her. Harry Classen, his 20 year old stepson, and Anna, the 15 year old stepdaughter, were inclined to object to the treatment, but Mrs. Classen sided with her husband.

Last Wednesday afternoon Classen, who had been praying and singing all night as well as all day for a week, began to show signs of derangement. The children protested and he became violent. He shut them from their mother's room and renewed his appeals to heaven.

Attacks His Stepson.

Classen today attacked Harry when he made a determined effort to lead the man from the sick chamber. The boy was overpowered, and when Anna attempted to quiet her stepfather she, too, was attacked.

Then Classen left of his own accord. He went downstairs and within a few moments had wrecked the parlor. He had passed into the dining room when Harry obtained a warrant. After a struggle Classen was locked up.

EUROPEAN SURGEON PRAISES THE HOSPITALS OF CHICAGO.

Dr. Freiherr A. von Eiselsberg Congratulates Surgical Society on Work Being Done Here and in America.

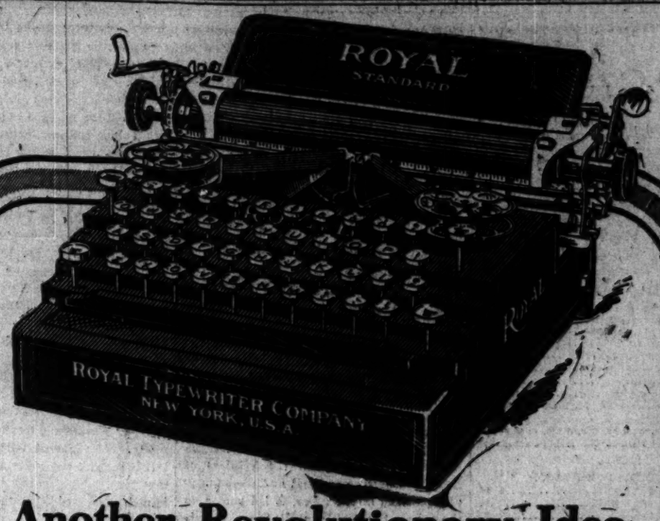
Chicago hospitals were praised yesterday by Dr. Freiherr A. von Eiselsberg in an address to the Chicago Surgical society at the University club. Dr. Von Eiselsberg is chief surgeon of the Allgemeine Krankenhous of Vienna, Austria, and editor of the Archive für Chirurgie. He is making a tour of inspection of the medical institutions of the United States.

"No European surgeon now considers his education complete without a tour of the United States," said Dr. von Eiselsberg. "Twenty-five years ago the current of medical thought was directed toward Berlin, Paris, and London. Now it is thoroughly recognised that America is abreast of the world in research.

"You are doing good scientific work in Chicago. I have heard of your institutions, but I realize now that I had no real appreciation of them before seeing them. It also has given me great pleasure to find that 80 per cent of the medical men of this city have been in Vienna."

Chicagoan to Wed Cincinnati Girl.

Cincinnati, O., April 14.—[Special.]—Dr. and Mrs. William C. Mason, wealthy residents of Cincinnati, announce that on the evening of June 1 their daughter, Miss Bessie Noblesse Mason, will be married to Prof. R. F. D. Boyd of Chicago. The wedding is to take place at the Park Street Methodist Episcopal church in Cincinnati.



Another Revolutionary Idea in Typewriter Construction

It was only a few years ago that visible writing was put forward as a new thing. To-day it is generally adopted, and everybody wonders why it wasn't thought of in the first place.

Now comes another new idea: *Build the frame to fit the mechanism, and not the mechanism to fit the frame.*

Of course. But why wasn't it thought of before? The first typewriters had a cumbersome frame, improvements came and were built to fit it, and all later developments have been largely along the line of making improved mechanism to fit the old frame.

ROYAL
STANDARD
TYPEWRITER

The inventor of the Royal simply wiped off the slate and began anew. He got back to first principles, and found it possible to make a perfect typewriter with half as many parts as the older machines, yet with nothing essential omitted.

The result was a machine that has no lost motion, nothing to get out of order, nothing to wear out, nothing to keep in repair. This means the maximum of efficiency with a minimum of mechanism and expense.

There was no thought of making a cheaper typewriter, but of making a better one. When it was completed it was found that the Royal could be sold at $65, and that price was adopted as the new standard.

Thus simplicity not only secured the greatest efficiency and durability, but also saves the business man a large item in investment for office equipment.

Thousands of large users, who could buy any machine they desired, find upon investigation, that for efficiency and durability no less than for economy in the original investment, the Royal is best suited for general adoption throughout their offices.

Do you want to know why they do this? Give the machine a chance to show you for itself. Ask to have representative call. Or stop in at our office and see the machine for yourself.

Royal Typewriter Company
21 Monroe Street, Chicago
J. C. Phelan, Manager
Phone—Randolph 207-208

EMPLOYMENT DEPARTMENT
W. H. Harmon, Manager
Competent (tested) stenographers supplied promptly. Individual attention given to each call. We make no charge for our services.

The opera season is over, but you, wherever you are, can have your own Grand Opera in your own home all the year around with

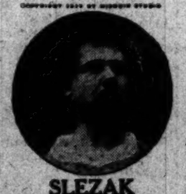
The Edison AMBEROLA



THIS newest Edison Phonograph, the Amberola, is a masterpiece of craftsmanship as well as of sound reproduction. It gives you all the best of all kinds of music because it plays both Edison Standard and Amberol Records—and you can change from one to the other at will. It comes in either Mahogany or Oak. Has drawers for holding 100 Records. The price is $200.

Other styles of Edison Phonographs, $12.50 to $125.00.

The season's greatest stars



SLEZAK

Not since the days of Jean de Reszke has a tenor been able to master both Italian and German Opera with the absolute distinction that Slezak has shown this season. And Jean de Reszke himself says "I consider Slezak the greatest living tenor."

You can hear Slezak and Sylva and all the other great stars who have sung and are singing for the Edison Phonograph: Martin, Scotti, Constantino, and Blanche Arral, at your dealer's—and be sure to hear them on the Amberola.

Edison Grand Opera Records, 75c to $2.00; Edison Amberol Records (play twice as long), 50c; Edison Standard Records, 35c.



SYLVA

Of all the great prima donnas who have appeared in the title role of Carmen, Marguerita Sylva, ranks first and greatest. Miss Sylva is a graduate of light opera; who made her American debut at the Manhattan Opera House this season.

NATIONAL PHONOGRAPH COMPANY, 75 Lakeside Avenue, Orange, N. J.

California

Automatic Electric Safety Signals all the way. More than 700 miles of double track.

THE NORTH WESTERN LINE
UNION PACIFIC
OVERLAND ROUTE



San Francisco
"Overland Limited"

For first-class sleeping car passengers only.

Electric lighted and luxuriously equipped, traverses the direct route between Chicago and the Golden Gate.

The best train to Del Monte (finest golf links on the coast)—Paso Robles Hot Springs, Santa Barbara and all of California's cities and resorts.

Choice of routes to southern California via the scenic Coast Line or through the San Joaquin Valley.

Leaves Wells Street Station 7:00 p. m. daily, arriving San Francisco early evening of the third day.

The China & Japan Fast Mail leaves Chicago daily at 10:45 p. m., and reaches San Francisco 2:48 p. m. the fourth day.

The Best of Everything

Ticket Offices
212 Clark St. (Tel. Central 721)
120 Jackson Blvd. and Wells St. Station

OL1200

SPEND SUNDAY AT Cedar Lake

You couldn't want a better place to go for a day or two of recreation than this attractive Indiana resort. And it only costs for the

ROUND TRIP $1

TICKETS GOOD 3 DAYS

Good boating—good fishing—good hotel accommodations—a good time! You can leave the city Friday night or Saturday noon and return late Sunday night or early Monday morning. Only two hours from Chicago.

CITY TICKET OFFICE
182 CLARK ST., CHICAGO, ILL.

MONON ROUTE

A portiere, scarf, centerpiece decorated with Devoe Stencil colors will add to the beauty of your home.

Devoe Stencil colors come in paste form; 12 colors; concentrated, indelible, permanent. For use on linens, Russian crash, burlaps, denims.

No experience needed; only good taste in selecting designs and colors.

Devoe
176 Randolph Street, Chicago.
Headquarters for Devoe quality art materials.

TO-NIGHT
Cascarets
WORK WHILE YOU SLEEP

Keeley Cure
For LIQUOR and DRUG USING
DWIGHT, ILL.
CHICAGO OFFICE: 806 Reaper Blk. Tel. Central 3255. 123 Monroe St.

ROGER SMART SHOE CO.

SMART SHOES FOR EVERYBODY

SUCCESSORS TO STREETER BROS. (Est. 1874).

THE BEST TRADITIONS OF THE OLDEST SHOE HOUSE IN CHICAGO (STREETER'S) ARE BEING SO CAREFULLY PROTECTED BY US THAT WE ARE DAILY RECEIVING THE COMPLIMENTS OF SOME OF THE MOST CRITICAL MEN AND WOMEN WHO BUY SHOES. WE ARE NOT ONLY GIVING CORRECT FASHIONS, BUT HAVE REDUCED THE AVERAGE STATE STREET PROFIT SO DEFINITELY THAT YOU WILL RECOGNIZE IN A MOMENT THE SAVING OUR METHODS MEAN TO YOU.

187-189 STATE ST.

Not in any Milk Trust
The Original and Genuine
HORLICK'S
MALTED MILK
The Food Drink for All Ages

More healthful than Tea or Coffee. Agrees with the weakest digestion. Delicious, invigorating and nutritious. Rich milk, malted grain, powder form.

A quick lunch prepared in a minute. Take no substitute. Ask for HORLICK'S.
Others are imitations.

THOMSON'S GLOVE-FITTING CORSETS

ADVERTISE IN THE TRIBUNE.

The Tribune.

THE TRIBUNE COMPANY, PUBLISHER.

FOUNDED JUNE 10, 1847.

ENTERED AS SECOND CLASS MATTER, JUNE 6, 1906, AT THE POSTOFFICE AT CHICAGO, ILL., UNDER ACT OF MARCH 3, 1879.

TERMS OF SUBSCRIPTION.

BY MAIL IN ADVANCE.

Postage paid in the United States (outside of Chicago city limits) and in Mexico:

Daily, without Sunday, one year	$4.00
Daily, without Sunday, six months	2.00
Daily, without Sunday, three months	1.25
Daily, without Sunday, two months	1.00
Daily, without Sunday, one month	.50
Daily, with Sunday, one year	6.50
Daily, with Sunday, six months	3.25
Daily, with Sunday, three months	2.00
Daily, with Sunday, one month	.75
Sunday issue, one year	2.50
Sunday, issue, one month	.25

Give postoffice address in full, including county and state.

Remit by express money order, draft, or in registered letter, at our risk, to The Tribune company, publisher.

BY CARRIER IN CHICAGO.

Daily [six days], per month	$ .55
Daily and Sunday, per month	.80
Sunday only, per month	.25

NEW YORK—FLATIRON BUILDING.
WASHINGTON—40 WYATT BUILDING.
CHICAGO—TRIBUNE BUILDING.

Persons wishing to take "The Tribune" by carrier may order it by postal card or telephone—Central 100. When delivery is irregular make complaint.

DOMESTIC POSTAGE—Twelve or 14 pages, 1 cent; 16 to 24 pages, 2 cents; 28 to 40 pages, 3 cents; 44 to 56 pages, 4 cents; 58 to 70 pages, 5 cents; 72 to 90 pages, 6 cents; 90 to 100 pages, 7 cents.

FOREIGN POSTAGE—Twelve or 14 pages, 2 cents; 16 pages, 3 cents; 24 pages, 4 cents; 32 pages, 5 cents; 40 pages, 6 cents; 44 to 48 pages, 7 cents; 48 to 56 pages, 8 cents; 60 to 68 pages, 9 cents; 70 to 78 pages, 10 cents; 80 to 86 pages, 11 cents; 88 to 92 pages, 12 cents; 94 to 100 pages, 13 cents.

NOTE—Postage rates quoted above apply only to complete papers. When parts are sent the rate is 2 cents for each 4 ounces.

NOTE—The laws of the postal department are strict and newspapers insufficiently prepaid cannot be forwarded.

All unsolicited manuscripts, articles, letters, and pictures sent to "The Tribune" are sent at the owner's risk, and The Tribune company expressly repudiates any liability or responsibility for their safe custody or return.

FRIDAY, APRIL 15, 1910.

SOCIETY MEETINGS.

ASHLAR LODGE NO. 608, A. F. & A. M.—An emergent communication of Ashlar lodge will be held Saturday, April 16, 1910, for the purpose of conducting the last and rites over Brother Charles A. Frank. Members are requested to assemble at Chas. Hopp's undertaking chapel, 4656 Lincoln-av., at 1:30 sharp.
HALKET PATTULLO, Master.
Attest: S. GEO. CROOKE, Secretary.

ORIENTAL LODGE NO. 33, A. F. & A. M.—Members are requested to attend the funeral of Bro. Ben Farwell, to be held Friday, April 15th, at Masonic services at Graceland cemetary at 2:45 p. m. Brethren can take N. Clark-st. cars to entrance to cemetery.
FRANKLIN S. CATLIN, Worshipful Master.
CHARLES CATLIN, Secretary.

THE COUNCIL AND THE OAK PARK 'L.'

Wednesday night Mayor Busse sent a message to the council in which he said "under the existing ordinance the city is at tremendous expense." It is the one making it an offense for the Oak Park "L" to run its cars on the surface west of Fifty-second avenue. "It requires a special detail of police," said the mayor, "to check up the cars run on the surface and impose fines on the company. It has already cost the city $36,000 to do this." Therefore he was of opinion that if the road was to be required to elevate the matter should be settled at once.

The tracks ought to go up. Everybody agrees to that, the president of the road included. But he wishes to be rewarded for doing it by an extension of the franchise of the road for fourteen years. Then it would cumber the earth until 1944. The council was not willing to pay the price. It passed the ordinance the mayor refers to in the illusory hope of forcing the Oak Park "L" to terms. The ordinance has cost the city $36,000. It has cost the company nothing, for as far as is known no fines for violations have been paid by it. Nobody imagines that any would be if policemen were to note violations till the end of time.

The tracks are on the surface, a constant danger to life and limb. Either they should be raised or the crossings constantly guarded. If the road cannot be forced to do the one, it can the other. It can be made to spend on watchmen the money the city now spends in the unprofitable business of recording violations of an ineffective ordinance. The demand for a franchise extension is extravagant and should not be listened to.

AN ENLIGHTENED PROJECT.

The International Harvester company has decided that it does not care to rely upon the legal defenses which an archaic theory of social justice has built up about the employer of labor.

With an enlightened acceptance of the real facts in modern industry this great corporation has adopted a plan by which those who work for it may be compensated without resort to the courts for the accidents inevitable in industry. An outline of the plan was given in yesterday's TRIBUNE and it is not necessary to describe it further in this place. But we wish to call attention apropos of this conspicuous departure to a series of articles by Mr. William Hard, the first of which will be published in THE TRIBUNE of next Sunday. Mr. Hard has made a thorough study of the subject of industrial insurance against accidents, employers' liability laws abroad, and the legal theories governing injuries received in industry. In his hands what might have been a dry discussion has become a forceful statement, vividly illustrated with actual cases and full of human interest. The articles are not only informed and expert, they are exceptionally interesting reading.

The enlightened proposal of the Harvester company is a sign of the times. It means that a great corporation has recognized a great social injustice and has set about, as well as it could singly, to correct it. The attitude of the Harvester company is a refreshing contrast to that expressed in a recent pronouncement of a committee of the National Association of Manufacturers, which wished it "thoroughly understood that this committee has no desire to tear down our present doctrine of assumed risk, contributory negligence, fellow servant, and other laws."

We invite the attention of our readers to Mr. Hard's discussion of these precious doctrines. It will throw an interesting light on the social morale of some business men, and it will indicate how necessary is the intervention of the public in this matter in order that enlightened social legislation may bring about a reform which cannot be left to private initiative.

THEY'RE OFF.

An untrammeled Democracy again has asserted its right to the pursuit of the presidency, and such mild declarations of intent as had come to notice prior to the uprising of Wednesday night in honor of Thomas Jefferson are now merged in a general chorus making up for what it lacks in unanimity by the excess of its vociferation.

In Indiana we have that friend of the people, the Hon. John W. Kern, dragging the reluctant Marshall to the track. "I am not a candidate for anything under the sun," protests the governor as the Hon. Mr. Kern pulls off his blanket and pushes him into place. In New York the whimsical Mr. Gaynor, with the Wisdom of Ben Franklin in one hand and the sayings of Epictetus in the other, is led gently on the course by Mr. John W. Shea. Ohio offers Harmon, Martin J. Wade of Iowa produces Gov. John Burke of North Dakota, and New Jersey brings out Woodrow Wilson.

Such are the consequences thus far of the genuine rising up and striking down in which the Democracy indulges itself once a year at the Jeffersonian revival of the party of which ex-Gov. Frank S. Black of New York said that it formulated its policies by guessing at what would have been the opinion of a man if he had been born a hundred years later than his time.

With interest we catch clearly an utterance here and there in the swelling chorus of Jeffersonian protest against things as they are. We note that John Temple Graves, speaking for the Independence league in Washington to the section of Democracy assembled there, said that his organization, although now bereft of Mr. Hearst and half Ryan." Certainly not. We do not stop to inquire which half is objectionable, merely understanding that an objection lies against some half.

Here in Chicago we note that Roger C. Sullivan, reiterating his well known belief that there is too much opinion and too much talk in the Democratic composition, said "the press of today for its own selfish purposes is attempting to educate the people to pay no attention to parties." No, Roger. The press is endeavoring to educate the parties to pay some attention to the people. It is the more difficult of the two tasks.

We can see no hope for the amalgamation of the elements represented by Mr. Graves and those represented by Mr. Sullivan, although we observe the statement of Mr. Bryan, writing from San Paulo, Brazil, that "the time is ripe for a return to Jeffersonian principles." Mr. Sullivan, we suspect, is obdurate and will not return, but the sentiment has its annual appropriateness and has been used with success in the past.

AUSTRALIA TO THE RESCUE.

The antipodes are competing with the Chicago packers in the New York market. The high price of meat has made it possible for the Australians to put down their product there at a profit. Notwithstanding the duty of 1½ cents a pound, they are able to cut prevailing prices 2 cents a pound. The meat they are shipping is of excellent quality and commands a ready sale.

When the packers sell their meats in Great Britain they have to face Australian and Argentine competition and fix their prices accordingly. Hence it comes that they ask less abroad than they do at home. After foreign competition shall have become acute in New York City they will be obliged to lower their prices there and the cost of living should be reduced a little in that city. If sufficient quantities of Australian meat should come in to warrant shipments to interior points the decline in prices would not be confined to the seaboard.

The Australians are more enterprising than the Argentines. The latter, because not so far removed from the United States, should have been first in the race for what bids fair to be a profitable market. The meat eating population of this country is growing rapidly. Its bovine, ovine, and porcine population is not. Imported meats will be a necessity if prices are to be kept within bounds. Now is the Argentine opportunity. There are reports that advantage will be taken of it soon. If it will supply the best this country will supply the consumers. The meat will be paid for in manufactured goods. American industry will be doubly benefited. There will be a larger market for its products and cheaper food for those who make them.

MR. BRYAN'S BAG.

All the faunal naturalists are not working for the Smithsonian institution, by several long shots. The impending arrival of Mr. Bryan in these parts is heralded by a collection of animals made by him during his journeying in South America. Unlike T. R., he does not shoot his quarry; he catches the animals alive after the manner of Mr. Jack Abernathy.

Mr. Bryan would scorn to shoot a defenseless animal. He would not harm a living thing, not even a gold bug. Therefore his collection comes to us alive, as it roamed its native wilds. It is not as large as Noah's nor perhaps as valuable as Mr. Roosevelt's, but he has enriched our fauna by

One llama.
One Siamese cat.
One monkey.

There is no overestimating the hit which Mr. Bryan's methods as a naturalist will make with the humane persons who were so profoundly shocked by Mr. Roosevelt's cordite slaughter of the African innocents. Unarmed and barehanded he chased the fierce llama over the Andean heights, leaping from peak to peak until he overcame it with his fascinating personality and his matchless eloquence. We await with impatience his account of how he captured the Siamese cat, so far from its native haunts, and how he climbed the rubber tree in Amazonian jungles and drew down the chattering simian.

His return is opportune. The political millennium is approaching and we shall see the llama, the Siamese cat, and the monkey lie down with the Democratic donkey, and a little politician shall lead them.

HONOR IN TENNESSEE.

Gov. Patterson's use of the executive prerogative on behalf of his friend, Col. Cooper, is an interesting departure. The pardoning power has been supposed to be conditioned upon a discovery of facts unknown to the court or upon the appearance subsequent to condemnation of new circumstances affecting the convicted. It has not been understood that the chief executive is a court of last resort.

Gov. Patterson sets us right. A jury of Col. Cooper's peers thought he was guilty. The highest tribunal of the judicial branch of the government agreed with the jury. The head of the executive branch disagreed with them both and set Col. Cooper free.

Doubtless this is entirely satisfactory in Tennessee, so far as it goes. But we remain unsatisfied. Gov. Patterson has declared that Col. Cooper is not guilty of killing Senator Carmack, and it is more than probable that young Mr. Cooper will not be retried. This leaves the question at issue in a state of uncertainty. In the circumstances we permit ourselves a respectful suggestion to Gov. Patterson. He has overruled the Supreme court as to Col. Cooper; he might issue a proclamation finding Senator Carmack guilty.

And we have still another suggestion for the governor. We do not presume to criticise the Tennessee idea of what punishment fits the crime of poking fun at a Tennessee Gentleman. Doubtless we are incapacitated from passing on that question, because it is quite true—and we hasten to admit it—any variety of Honor which upon such provocation has to be assuaged in the life blood of a fellow being seems to us merely a form of criminal egoism whose appropriate destination is the padded cell, if not the gallows.

But, waiving this question, we can see no reason why there should not be a full restoration in Tennessee of the duel. We protest that these informal affairs are not consonant with the Dignity of a Tennessee colonel. We do not plead such consideration as the interruption of traffic or the safety of the innocent passer-by, for what are such matters when it comes to a question of Honor! But we maintain that a human soul ought not to be hustled into eternity save with due formality even at the behest of the outraged goddess of Honor.

The thing should be easy to arrange. Gov. Patterson has the executive prerogative of pardon, and he knows how to use it. No changes in legislation are necessary. Courts might condemn, but what of it? Presently prosecution would tire, executive clemency having made it profitless, and the duel would be once more an institution.

DISTRESS AMONG BRITISH NOVELISTS.

Bad news for Grub street. The London publishers have cut down the price for fiction and one author—not an unknown man, either—was offered only a beggarly £15 for the manuscript of a novel. Hall Caine and Marie Corelli are reported to have thrown 200 pounds of fiction on the market, and this caused the slump. Mr. Chesterton is working nights dictating six novels to six stenographers at the same time, and Mr. Arnold Bennett has learned to write with his left hand, that he may turn out two books at once. The Silas K. Hocking factory has put in two new machines lately invented by him, and the nonconformists now get their fiction delivered like newspapers on their doorstep every morning.

Not since the Kailyard overproduction of fifteen years ago has there been such a flood of romances. Of course the price has been depressed correspondingly. A meeting of the Dartmouth novelists recently declared they would go on a strike unless the publishers either offered more money or took some measure to restrict the output of certain writers and ceased using the fiction machines. Great distress is reported among the Staffordshire journeyman novelists, some of whom have recently been compelled to eat their own words.

SOME mountain goat, mayhap, ate the brass tube Dr. Cook says he left on the summit of Mount McKinley.

AMID all this excitement over the opening of the baseball season let us not overlook the important and highly significant fact that Prof. Jim Jeffries' wind is all right.

IN A MINOR KEY.

Their Joint Knowledge.

Freshley—"In the class this morning the professor of English literature said something about Beaumont and Fletcher. I know who Beaumont is, of course; he's the new outfielder for the Cubs. But who the Sam Hill is Fletcher?"

The Other Chap—"Why, you bonehead, he's the guy that says you must chew your victuals 136 times before you swallow 'em."

Living and Learning.

Here's food for thought, O, buyer,
Not found at any store:
All things are selling higher
But learning—that is lore.

Uncle Jerry.

"Some men's idea of heaven," said Uncle Jerry Peebles, "is an everlastin' ball game, with the home team forever winnin'."

Just This Once.

Nan's fine new lid is just in style,
And many gaze thereat;
The pessimist sees the hatpin, while
The optimist sees the hat.

Could Fill In Anywhere.

Hugg—"I saw something in one of the papers the other day about a fellow they called the 'Admirable Crichton.' Who was he?"

Mr. Hooter—"Well, as nearly as I can make out, he was the Artie Hofman of the sixteenth century."

His Double Act.

"When you make a trip abroad you have to go, I suppose, either as a tipper or a kicker."

"Huh! I always go as both. The more I tip the harder I kick." C. W. T.

MARQUISE DE FONTENOY.

[Copyright: 1910: By the Brentwood company.]

FIELD MARSHAL LORD KITCHENER, who spent an hour and a half in Chicago yesterday, is hastening home, without visiting Canada or spending any time in traveling in the United States, in order to impress upon King Edward and upon his ministers the fact that Australia is virtually powerless to resist attack by a hostile power. He has been examining, on behalf of the crown committee of imperial defense in London, the defenses of Australia against invasion, and has found that they are virtually nonexistent, although there is magnificent raw material for an army, and since last year compulsory military service has become the law of the commonwealth—the first part, indeed, of the British empire to succumb to the inevitable in this matter, the mother country herself being bound ere long to follow suit.

Lord Kitchener finds that the northern territory is wholly open to any invader, who, once in possession of the coast, could not be attacked from the rear. In fact, Australia is at present wholly at the mercy of a Japanese invasion or of a German coup, if the latter were to be made in the north, from that Teuton owned archipelago of islands which lies within easy striking reach of Australia and is now being converted by the kaiser into an extremely important naval base.

Another source of weakness in the means of the defense of Australia is that the railroads have not been constructed with regard to strategical use, that they are wholly inadequate in extent, and that they differ in gauges. The weakest point of all in Australia from a military point of view is the absence of any properly constituted staff, and to supply this Lord Kitchener urges the organization of a military college on the lines of West Point for the formation and instruction of officers and from which the staff of the Australian army would be mainly recruited. According to Lord Kitchener West Point is a pattern to the entire world for such institutions.

Some misapprehension exists here with regard to the suit recently brought by the marquis de Castellane against his former daughter-in-law, the duchesse de Tallyrand et de Sagan. From the cable dispatches it appeared that at the time of her marriage to Boni de Castellane the former Miss Anna Gould had placed herself under an obligation to pay an annuity to his father, the marquis, and to the marquise for the remainder of their respective lives, and that the courts had held her to this contract. This is not the case.

At the time of Boni's marriage his father surrendered to him and to his other two sons, Jean and Stanislas, all his own rights to the family property in return for an annuity, to which his various children pledged themselves to contribute an equal share. Boni's wife guaranteed her husband's pledge, and it is not as principal in the affair but merely as Boni's guarantor that the marquis sued his ex-daughter-in-law.

While this does not relieve the marquis de Castellane of the imputations of gross indelicacy, to call it by no worse name, in making monetary demands upon the woman who was so abominably used by his son and whose marriage with the latter has been dissolved by a divorce granted in her favor, yet it does in a measure clear the French tribunals of the accusation freely made here of having rendered a judgment contrary to all justice, equity, and common sense.

For the decree expressly states that it is against the American duchess not as principal but merely as guarantor, and that it remains for her to recover in law from Boni de Castellane the sum which she has been obliged to pay in his behalf. In short, the courts intimate that if she applies to them for a judgment against her husband in the amount they will immediately grant it.

Although the kaiser has, more than any other German ruler, past or present, accorded not only marked favor but also warm personal friendship to captains of commerce and of industry, a number of whom have figured in his cabinets, while others are invited to accompany him each year on his holiday cruises on board his steam yacht Hohenzollern, yet he manifestly considers that the Teuton aristocracy is better fitted than any other class of his subjects for diplomatic work abroad.

According to the Official Annual of 1910, all the posts of ambassadors are filled by noblemen, and, what is more, the councilors of all the embassies—that is to say, the men who are called upon to undertake the duties of chargé d'affaires in the absence of the ambassador—belong to the same caste. Of the twenty-nine envoys of the rank of minister plenipotentiary and minister resident only five belong to the bourgeoisie—namely: the emperor's representatives in Abyssinia, Morocco, Peru, Uruguay, and Mexico, where the German envoy is Dr. Buenz, for so many years consul general in New York.

All the secretaries of embassy belong to the aristocracy and all secretaries of legation, with the exception of two—namely: those of the German missions at Cairo and at Caracas. Moreover, there are at the present moment but half a dozen attachés of embassy and legation belonging to the bourgeoisie.

In Chicago, San Francisco, St. Petersburg, New York, Rome, and Bucharest the German consuls general are all of bourgeois birth. But in all the other important consulates general, such as at Pesth, Naples, Warsaw, Shanghai, Tunis, Zurich, Turin, Genoa, Prague, etc., the German consuls general pertain to the titled classes.

This marked predilection for the aristocracy in the distribution of diplomatic and consular appointments abroad has naturally excited a considerable amount of grumbling in the reichstag and in the German press, but is the result of experience. For as a general rule diplomats and consular officers belonging to the aristocracy have some private income of their own and are not wholly dependent upon their salary and allowances. Moreover, in the countries and cities where they are stationed their name, their birth, and their nobiliary title usually endow them with advantages in official and in social life—advantages that are of benefit to their government—and that do not fall to the share of their bourgeois confrères.

Whenever rulers pay state visits to one another the speeches of the host and of the guest at the first banquet given in honor of the latter form an important feature—so important, indeed, that not only the speakers but also their respective ministers have communicated to them in advance what the other is going to say. In fact, these speeches are looked upon as important political pronouncements and are the object of no end of discussion and comment in the domestic and foreign press.

But there were no speeches of any kind at the state banquet given by the sultan of Turkey on the occasion of the recent visit of the king and queen of Bulgaria to Constantinople. It was decided to abandon them when it was found that the sultan would be prohibited by Koranic law from drinking the health of his guests in anything but water, while his knowledge of the French language is so restricted that it would be out of the question for him to attempt to say even a few words in French.

Ferdinand, on the other hand, is equally ignorant of Turkish. Nor has he any knowledge of Persian, which may be described as the court language of most of the Moslem powers.

EMPLOYERS' LIABILITY IN ENGLAND.

[From the Wall Street Journal.]

England passed a few years ago an employers' liability act such as no other country has dared to enact or enforce. Practically this law requires that compensation shall be conceded at once, irrespective of the question of contributory negligence; while the employer cannot take refuge in the "fellow servant" clause which is so constantly an instrument of injustice under our present form of enforcing the law. These drastic enactments, moreover, apply to all employés, including even domestic servants. The maximum liability is limited to $1,500, with corresponding weekly compensation for temporary or permanent disablement.

With remarkable common sense the British people have adapted their business to this condition. Everybody insures all his employés, and the insurance works out at an annual charge of 3 shillings 6 pence a head. A household of four domestic servants can be insured against death or disablement for an annual charge of $3.50. The business of the accident insurance companies has been enormously stimulated. Some hardship has been worked in individual cases. But the result has been eminently satisfactory. The railroads can insure 9,000 employés for $7,000 a year. They are relieved of any further concern, and they know where they stand.

There is such a mass of statutes applying to the question in every state in the union that what is needed is a simple short cut if such a thing can be found. No doubt insurance would not be as cheap here as it is in England, but there is the germ of an idea in the Wisconsin legislature's proposed laws and every employer of labor should give the matter thoughtful and even friendly consideration.

A LINE-O'-TYPE OR TWO.

SPRING.

[From the Works of Nelson Goodrich Humphrey.]

I heard the cattle lowing
On the prairie, stiff and cold;
And the rooster, he was crowing,
But his voice was harsh and old.

And I saw the maidens raking
With their strong and steady arms,
As their kindred friends were taking
Oats to sow upon their farms.

And I saw two wives together
Making soap, and their tongues did use,
Talking there about the weather,
And that neighbors did abuse.

And I saw the butcher driving
For the city's daily need,
Where the flocks and herds are thriving,
And return with greatest speed.

And I saw a bulk of treasure
In a basket—they were eggs;
And a portion went for pleasure,
And the balance go on legs.

But the crops maturing later,
Like the chickens, they must grow,
But the harvest will be greater
If we only reap and sow.

"TEN years hence to be the father of ten or twelve children will be a disgrace," says Mrs. Larsine Helen Baker. Decidedly—if one were to begin now.

SUPERFLUOUS information: "It is predicted that the coming convention of the D. A. R. will be a stormy one."

SOME GROOM.

The groom was attired in a dark business suit and wore pink begonias and plum blossoms, which made a very pleasing picture as they stood between the brides maid and best man in the double door between the parlor and sitting room in the Amos home.—Cimarron [Kas.] Jacksonian.

UNDER the head of pure piffle may be classified Mr. Roger Sullivan's statement that "the press of the day, for its own selfish good, is attempting to educate the people to pay no attention to parties." The newspaper as the organ of a party is going the way of the velocipede, but only the professional politician regrets this.

FOR the last fifteen years members of classes in physiognomy in the various high schools throughout the city have been welcome at the office of Prof. Cox, who has conducted personal instruction in weather forecasting.—Record-Herald.

It is suggested that students in physiognomy study the phiz of Emerson Hough while he is expressing his opinion of the weather bureau.

ADD "people who say": Those who say "Thank you kindly." What do you think they think they mean?

DR. DUBBE ON GRAND OPERA.

"For several months," said Dr. Criticus Flub-Dubbe to the Program Study Class, "we have listened to the roaring of a typhoon in a teapot. There has been much ado about grand opera, and the poorest opinion has been aired with the weightiest. 'Down with Italian opera!' cry adorers of the Ring. 'Perish Wagner!' cry the lovers of Verdi. 'Give us more modern stuff!' demands Dr. Gunn. 'Give us anything, so long as it is opera!' says Dr. Hackett, smiling beatifically. While Dr. Neumann waves a banner with the strange device, 'Give the people what they want!'"

"As if one knew," said Miss Sara Band.

"Precisely," said Dr. Dubbe. "I doubt whether any two of you ladies, who represent the public, are agreed as to what you want operatically."

"Me for the 'Meistersinger,'" said Miss Gay Votte.

"I should love to hear 'Pélléas and Mélisande,'" said Poeta.

"I perfectly adore 'Aida,'" said Mrs. Givu A. Payne.

"And there you are," said the Doctor. "So the simple problem for an impresario is to guess which of you predominates on a given evening. As easy, you perceive, as rolling off a prairie."

"Should not opera be educational?" asked Mrs. Fuller-Prunes.

"In its feeble way, yes," replied Dr. Dubbe. "But if it is to be educational it should be paid for by the state, or by a Rockefeller, which is the next thing to a state. No reasoning creature expects a private enterprise to be conducted on an educational and losing basis. If the state supported opera we should have a right to demand that 'Trovatore' be canned; but as it is offered for sale the same as cheese, one might as well write a letter to the papers complaining of Mr. Neumeister as a composer."

"Mr. Hammerstein gives modern opera," said Mrs. Evingston.

"Mr. Hammerstein," responded Dr. Dubbe, "is neither an educator nor a business man; he is a sport. He holds operatic races, and backs 'Pélléas,' or 'Salome,' or Mary Garden as he would back a filly in a sweepstakes. Sometimes his filly wins."

"Where does he get his money?" asked Mrs. Rogers-Parke.

"He draws royalties of a million more or less from the sale of a device that pares parsnips without injuring the skin," said Dr. Dubbe; "and he has other inventions. Conried, you know, made his fortune by renting chairs on ocean steamers. Nobody, except the singer, makes any money out of opera."

"Has Dr. Neumann invented anything?" asked Mrs. Evingston.

"He is now at work," said Dr. Dubbe, "on a pink pill for captious critics, from which he expects excellent results."

"HARD manual labor does not elevate one to poetical flights," writes J. H. H. from Arcadia. "Hired help is simply unobtainable; have to grit teeth and dig in. But there have been no funerals in the family; stock all healthy (two more 'fresh' cows); trees are budding in profuse bloom, wheat field and grass wear a cheerful verdure, and the goose hangs high."

BUT PERHAPS YOU CAN GET A PRESBYTERIAN.

The Congregational vacuum cleaner is engaged for all the month of April except two days.—Evanston Index.

WE are advised by no less learned an authority than E. A. W. that in pronouncing the city sealer's name the "K" is canned and the "j" sounded like "ch" in cheese.

HOME-BOUND WITH ROOSEVELT.

[BY JOSH SLINGER.]

VENICE, April 14.—Arrived here with the Colonel early this morning and took a swim in a gondola. The Colonel was greatly pleased with Beppo, our gondolier, with whom he discussed the technic of gondoliering. After breakfast Kermit read to us from Baedeker's Venice, and when the Chevalier of Pensieri Vani paid his respects to the city's distinguished visitor, the Colonel discussed with him exhaustively the art treasures of Venezia, amazing the Chevalier by the extent of his information. At noon the duke of the Abruzzi called, and the theme was mountain climbing. The Colonel exhausted this in his happiest vein, mentioning the height of Mt. Everest, Mt. Blanc, and other famous peaks. The Duke was dazed, but, recovering himself quickly, complimented the Colonel on his vast fund of knowledge. Vienna will be exhausted tomorrow and Saturday.

THE address on Mormonism before the Northwestern students by the Rev. John D. Nutting might be classified as one's notion of Nutting to listen to.

THE CANNERY.

"Without fear of successful contradiction." [As used by Democratic governors of Indiana.]
"The party of McKinley."
"They can do anything with electricity these days."
"The time is ripe." [Used by both Mr. Bryan and Mr. Sullivan.]
Music shelf: "Il Trovatore."

FINE for the inmates of the new home for old men to have their Graves handy.

TWO South American llamas for Mr. Bryan, to add to the three llammings presented by the people of the United States.

THE UNCONVENTIONAL PINK.

Regardless of the matter of clothes the wedding was not postponed.—De Kalb Review.

SPEAK gently to the census man and beat him when he sneezes. Always be kind to animals wherever you may be.

"THE success of Democracy is assured!" cries Congressman Sulzer. Please pass the siphon.

CINCINNATI, 1; Chicago, 9. Is this the beginning of the end, or merely the end of the beginning?

"EIGHT o'clock extree! Full score oo' de ball game!"

IT is not always May wine. L. T.

VOICE OF THE PEOPLE.

ABUSE OF CHRISTENING CEREMONY.

Chicago, April 13.—[Editor of The Tribune.]—Allow me to register a protest against the use of the term christening in connection with the naming of any animal. Any ceremony in this connection is out of order. To introduce godmothers and sponsors is still more improper. It is an offense against the second commandment of the decalogue. "Thou shalt not take the name of the Lord thy God in vain." It has become quite common to christen battleships. Would some one who takes part in these ceremonies kindly explain what benefit has been derived by the battleships and the animals? There are human beings enough to be christened right here in the United States without going into the business of christening all the ships, animals, etc., in the country. I would respectfully request THE TRIBUNE to use its influence towards discontinuing this unchristian practice. C. A. KIMBALL.

GRAND OPERA PRICES TOO HIGH.

Chicago, April 12.—[Editor of The Tribune.]—I think you will find that the general opinion among Chicago people is that grand opera prices are too high. In many cases like my own, it means great self-denial to attend just one. I am a singer and a student and not only find pleasure but gain knowledge by hearing the opera. But it always means going without many necessary things for some time. There are many students in Chicago exactly in the same predicament who would like to go but have not the price. If you pay $2.50 or $3 for a seat you are so far back you can not see either singer or action well. Often you only hear the orchestra and not the voice. That happened several times last year. Why not make some special prices to singers and musicians and all worthy people who would go if the prices only were reasonable?
H. Du N.

SING IT IN ENGLISH.

Chicago, April 14.—[Editor of The Tribune.]—If the Metropolitan Opera company threatens never to return unless we fill the Auditorium each evening at prices which can cover its enormous expenses and exorbitant professional fees to its artists, we must submit, and those of us who cannot afford this luxury or do not care to listen to music which only the singers understand must wait and console ourselves with the Aborn English opera company in May, which promises us opera in the vernacular at reasonable prices. A love for music can best be awakened through the medium of our own tongue. If Mr. Santayana is right in saying we are wanting in ethics, let us sing the English poets, for in their verses we can find everything to elevate "vile" man! In establishing the Metropolitan Opera company in New York and similar performances in London, the wealthy patrons forgot America and England, for in establishing an institution in which the English language plays no part this institution is not for the public but for the patrons.
E. E. P.

WHAT IS THE MATTER WITH THE OPERA?

Chicago, April 13.—[Editor of The Tribune.]—This has been bandied about recently until Chicago resembles an interrogation point. The answer is simplicity itself. The Metropolitan company is offering a product for which there is no market at the price quoted. Under such conditions to abuse Chicago for not filling the Auditorium every night is not only bad taste but foolish. In this country business instinct is supposed to have reached its highest development, but it is difficult to imagine anything more unbusinesslike than the operations of the Metropolitan Opera company.

The merchant who buys goods at $5 a yard and sells at a loss of $2 a yard is usually satisfied with one such experience. Not so with the Metropolitan Opera company. Year after year it buys opera at $5 when the real market value is not above $3. It would take an expert juggler with figures to show a profit in such a transaction.

Considering the present market price of opera the price the Metropolitan company pays for its artists is ridiculous. Is it necessary? By no means. The American managers are masters of the situation. They pay the foreign artists two or three times as much as musical Europe will pay them, and then abuse the American public for not paying the bills. In consideration of this the foreign artists will not even do us the honor of singing in our own language. The whole thing is inartistic, unbusinesslike, and absurd.

But it will be urged that it is impossible to obtain these artists for less money. Very well, let them remain in Europe for a year or two and they will see a great light. When Jean De Reszke decided to retire a wail went up, but it was soon hushed, for there were others to take his place, and he is only mentioned now when one becomes reminiscent. Suppose we should lose some of our great artists, there are others equally great waiting to be heard, and at reasonable rates.

The cold, unpoetic fact may as well be faced. There is no paying market for $5 opera in a foreign tongue. New York boasts much of her musical interest, but a million dollar deficit would indicate that it is not directed toward grand opera.

There is but one solution of the problem. Our operatic managers must buy so they can sell at the market price, which is at present not above $3 per seat. Any attempt to force the market will be about as futile as blowing against the north wind. D. A. CLIFFORD.

"PRAYING FOR PITTSBURG."

Chicago, April 12.—[Editor of The Tribune.]—When you wrote that editorial for Saturday's issue there was a twinkle in your eyes, a little smile upon your face and, consciously or not, you let drop, along between the lines, some very important suggestions, as you hope, for the asking—that of making a decent people of those who are "intemperate," guilty of "political chicanery, graft, and fraud," and who have reduced Pittsburg to a "deplorable situation?" Why did not the people ask the Lord to do these things long ago? They have asked the same things thousands of times. If anything is to be done to redeem the city from this condition the people must band together, throw the rascals out, and see to it that laws are enforced for the betterment of conditions.

"O, Lord, let thine anger be turned away from this city and people. Turn our hearts unto thee in true repentance," prays the bishop. Wait until the people have reformed before expecting that "great and dreadful God" to "turn away his anger." And if it belongs to him to "turn our hearts unto him in true repentance and amendment of life," why does he not do it without our telling him? It is rather the work of noble, brave, desperately in earnest men and women to make these evils of the city impossible. Put a check upon the vicious element. Make them feel the iron hand of justice. Put a stop to their deeds or don't stand off and say it can't be done. Do it, and don't go whining around God about it forever. He can't help it. F. M. LANE.

WHAT'S FUNNY ABOUT "23"?

Chicago, April 7.—[Editor of The Tribune.]—Is there anything peculiarly mournful or somber in the number 23, I fail to see it. Since it pleased the powers that be to change my house number to 2323 it has been one long continued never to be concluded joke. The small boy brings his small boy friends for blocks around to gaze at my house number. They invariably make the remark, "Gee, wot a number! Double skidoo! Then convulsions. If there be anything mournful or depressing about the number 23, I feel that I am entitled to give testimony. I have been married 23 years. When I received my contribution envelope for current expenses of the church of which I am a member the number on the envelope was 23. My fire insurance policy calls for $2,300. My eldest daughter is in her twenty-third year. I call up a transportation company and ask them to send me a time table. I give the girl at the phone my name and number. She tee-hees and asks if this is a joke. I fail to get the time table. I look up a publishing house and order a certain book. Send my name, number and street. Man at the phone guffaws, and remarks another April fool. All the people with the name Smith should be deported, I admit, but like Josiah Allen's wife, I fail to see why to vamose, skidoo, or 23. As I own my house I have no choice but to remain here and keep smiling every time the mail carrier hands me an envelope addressed
I. C. SMITH, 2323 Dunning street.

NATIONWIDE PLAN FOR SHOP RISKS

Metal Trades Association Will Insure Toilers in All Cities Against Accidents.

LAUD HARVESTER MOVE.

Members of Liability Board See Aid in Scheme to Secure Good State Law.

Following the International Harvester company's announcement yesterday of a benefit plan by which it assumes liability for shop injuries to employés, came an announcement of an immense benefit scheme for shop workers in the metal trades which has just been put in operation by the National Metal Trades association.

The metal workers in all of the shops in the United States which are members of the association may participate in this benefit scheme, which differs from the harvester concern's plan in that the benefits will be paid through an insurance company, a contract having been entered into with the Phoenix Preferred Accident Insurance company of Detroit.

The plan is modeled more after that of the Chicago, Burlington & Quincy railroad company and Swift & Co. The insurance company issues a factory special policy to employés. It is a combination sickness and accident policy paying from $20 to $80 a month for both accident and sickness disabilities. The cost to each employé is $1 a month.

No Benefit Paid First Seven Days.

Services of a physician are provided for either accident or sickness without charge. No benefit is paid for the first seven days. This obviates the criticism that men might lay off a few days. Should a man be sick for thirty days, full benefits are allowed, including the first week. In case of death from natural causes, the branch of the association pays the insured $100. No deposit or membership fee is required.

Information concerning the scheme was given out at the Chicago branch of the National Metal Trades association. Paul Blatchford, secretary, is in New York, where the final details of the national scheme are being worked out. The members of the committee who framed the proposition are Phillips W. Gates, L. E. Burr, Carleton Elmes, H. B. Goodman, Will Mohr, F. S. North, and E. S. Norton.

Because of the absence of Mr. Blatchford no estimate of the number of employés eligible to the benefits could be obtained. The association was organized several years ago for the purpose of dealing with questions of liability between metal working concerns and their employés.

Praise for Harvester Plan.

Words of praise for the Harvester company's scheme came during the day from Prof. C. R. Henderson of the University of Chicago, who was a member of the first Illinois liability commission appointed four years ago. He also commended the plan of the National Metal Trades association. He volunteered the information that the Illinois Steel company had been considering a liability benefit proposition for a year or more. At the Chicago offices of the steel corporation it was said that all such matters were handled from New York.

"I have sent copies of the Harvester company's announcement, giving the details of their plan, to Berlin and Paris," said Prof. Henderson. "I have told the European authorities this step makes the greatest advance in the question of employers' liability of anything that has ever been done in this country.

"The most visionary enthusiasts wouldn't have asked any law as binding as the voluntary proposition of the harvester concern. The plan has been worked out by hard headed business men with the assistance of actuaries."

May Tempt Men to Get Hurt.

Alfred D. Eddy, general counsel for the Standard Oil company of Indiana, said that concern had been practicing the main principles set out in the Harvester plan, but criticised the new scheme in some of its details.

"Absurd as it may seem, this definite assurance of an allowance in case of accident might tempt some men to be careless at their work," he said. "If a workingman knows he will be paid if injured he will not be quite so careful.

"We have made it a rule to settle with our employés in case of accidents, and we have few personal injury suits. Our rule is to pay $1,000 in case of death and half wages in case of injury. We take care of persons permanently injured by furnishing them light employment. We also have a pension system for employés.

The Illinois liability commission, which began its work this week by preparing an employers' liability bill, will get copies of the harvester company's plan and study its details.

Will Aid in Securing Law.

"The adoption of this plan by the harvester company will assist in the securing of a law," said Samuel A. Harper, attorney for the commission. "It has set the pace far in advance of any law we are likely to obtain and will tend to discourage opposition to a reasonable law."

DENIES CONTEST CONFERENCE.

Pullman Directors Not in New York to Plan War on New Rate Order, Says J. S. Runnells.

A report that the directors of the Pullman company were to meet in New York yesterday to consider beginning a legal fight against the order of the interstate commerce commission reducing a number of Pullman rates, was denied yesterday by John S. Runnells, vice president and general counsel of the company. Mr. Russell did not deny, however, that the company will contest the order. John J. Mitchell, Norman B. Ream, and Chauncey Keep are the directors said to be in New York.

Peerless Suction Cleaners



Draws in Dust and Germs

Take a Carpet that you think is clean—that has been broomed, swept and beaten.

Pass the nozzle of the PEERLESS Cleaner over it a few times, take out the dust bag—and you will find more dust there than you have just *broomed out* in the past half-hour.

Stand on steps and notice the thick layer of dust on the plate rail or cornice—raise the nozzle and pass it along the top—now stand on the steps again—you can pass your fingers anywhere and find *not a speck of dust.*

Notice the fluff and dirt under and around the tufts of your mattresses or chairs; place the end of the hose there for *three seconds*—and it's vanished.

The PEERLESS is death to dust, dirt and germs.

Illustrated book and address of nearest PEERLESS store sent on request to

Manufacturers Outlet Company, Mfgs. 80 Chambers Street, New York

For Sale by Mandel Brothers. The Fair.

LOW FOR HIGH ART IN BILLS

New York Critic Suggests Censor for Street Advertisements.

GIVES IDEAS TO STUDENTS.

Finds Merit in Some of the Displays in the Magazines.

Municipal censorship of billboards, requiring the display on each to conform to an artistic standard of form, size, and color, is suggested by Will H. Low, famous in America and Europe as an artist and writer, who is giving the annual series of lectures for students of the art institute.

According to Mr. Low, this plan would rob the billboards of most of the objectionable features which at present wound the sensitive feelings of those boasting the artistic temperament.

A world from which such jarring notes as highly colored billboards, rattling elevated trains, and creepy surface cars will be eliminated is to be the product of higher civilization, according to Mr. Low. Until that time comes, however, he declares, the only relief in sight is by subjecting copy of advertising designs to a commission of artists.

Belgium Has Censor System.

"No attention ever has been paid to the artistic quality of the billboards," said Mr. Low, "and the only attempt at censorship has been to keep the signs from descending below a certain standard of morality. A committee fitted to pass on the artistic merit of a poster rather than on its salaciousness would eliminate the screams of conflicting colors, figures out of proportion, and impossible creations of painters.

"Belgium already has a system of art censorship, and there public posters are so far advanced as to have an improving effect on the artistic standard of the people.

"New York has an art commission consisting of representatives of painters, architects, sculptors and laymen chosen by the mayor. This organization, while backed with the power of the law, never yet has undertaken any billboard reform, but I understand it is considering such an action."

Some Advertising Is Artistic.

"As a matter of fact many of the posters picturing theatrical attractions, and pictures of the broad shouldered young men who reside in the back pages of the magazines, possess a high degree of artistic merit. Many of them are drawn by artists of high attainments."

Despite an assertion by Mr. Low that the earliest concrete form of his artistic desire was manifest in gazing wonder eyed and awe stricken at a paint brush artist developing a bill board creation he refuses to regard signs in the light of an inspiration to the public.

"When one has to enter a city through a twenty-five mile lane of glaring pictorial punches, each an effort to outdo the other in size and colors and each shouting aloud the merits of every conceivable article of commerce, it is time some form of regulation was devised.

"So great has been the improvement of standard in the American people that bill boards have followed the general upward current, and those given the public now are much finer than those of twenty-five years ago."

NEWS OF THE COURTS.

Decrees and Judgments.

Judge Chetlain—6019—Scott vs. Scott; divorce.—5405—Emmons vs. Emmons; divorce.—5703—Paesler vs. Paesler; divorce.—6221—Sanborn vs. Sanborn; divorce.—8363—U. S. of A. vs. Lombardy; decree.—8327—U. S. of A. vs. Ruth; decree.—8389—U. S. of A. vs. Larsen; decree.

Judge Ball—5056—Gordon et al. vs. Bussey et al.; decree.

Judge Kavanagh—4402—Pattison vs. Eyre; deft. judgt., $714.15.

Judge Heard—3034—Freeman vs. N. F. P. company; judgt. on verdt., $500, and sat.—3908—Zerka vs. Zerka; divorce.—5730—Zeller vs. Zeller; divorce.—5765—Ellis vs. Ellis; divorce.

Judge Petit—294219—Pliskowski vs. Pliskowski; divorce.—6556—Dunn vs. Dunn; divorce.—3413—Appln. of Gary et al.; decree.

Judge Baldwin—7924—Voss vs. Voss; divorce.—6617—Langton vs. Langton; divorce.—7705—Shepski vs. Shepski; divorce.—6536—Schmidt vs. Schmidt; decree.

Judge Walker—5922—Pittman vs. Pittman; divorce.—7438—Singer vs. Cornell et al.; decree of sale.—5850—Assets Realization Co. vs. Coffey; decree of sale.—6565—Vollender vs. Dupee et al.; decree.—2602—Cool vs. Cool; divorce.—7527—Kerine vs. Wilshire; decree of partition.—7036—Gruber vs. Gruber; divorce.—7369—Kempf vs. Kempf; divorce.—7509—Van Horn vs. Van Horn; divorce.—7607—Schares vs. Schares; divorce.—7361—Huber vs. Huber; divorce.—7697—Hesse vs. Hesse; divorce.—7772—O'Connor vs. O'Connor; divorce.—7775—Kott vs. Kott; divorce.—8015—McFarlane vs. McFarlane; divorce.—8063—Kopkowski vs. Kopkowski; divorce.—8027—Shawrer vs. Shawrer; divorce.—7622—Marshall vs. Marshall; divorce.—7904—Swella vs. Swella; divorce.—8051—Jellison vs. Jellison; divorce.

Court Calls for Today.

UNITED STATES CIRCUIT COURT.

Judge Kohlsaat, no court.
Judge Landis—Motions.

UNITED STATES DISTRICT COURT

Judge Landis—4362.
Judge Carpenter—Motions.

CRIMINAL COURT.

Judge Dupuy—Trial call, 1718, 1441, 1095, 1296, 1084, 1120, 647, 518, 2861, 2862.
Judge Kersten—Trial call, 1511, 2748, 2645, 2449, 2811, 2227.
Judge Honoré—Trial call, 2464, 303, 304.
Judge Scanlan—Trial call 1887, 2271, 2151, 1901.

SUPERIOR COURT.

Judge Chetlain—10 a. m., chancery motions of course. Trial call 4657. 2 p. m., McNally vs. Regan.

Judge Ball—10 a. m., chancery motions of course. Trial call, 3228, 4967, 3775, 3765, 3835, 3712, 4032, 2626, 5383, 3483, 3631.

Judge Abbott—10 a. m., trial call, 2222, 3969, 3654, 4105, 2540, 166297, 3388, 2381, 2485, 3964, 3912, 3478, 3965, 4115, 4174. On trial 3969.

Judge Kavanagh—10 a. m., law motions of course and contested motions.

Judge McSurely—10 a. m., on trial 3459.

Judge Barnes—At Criminal court.

Judge McWilliams—10 a. m., trial call, 790, 4053, 1238, 4202, 4266, 4268, 3588, 4269, 4270, 4272, 4273, 4334, 4335, 4336, 4336, 4338, 4340, 4126, 3327, 764; on trial, 4132.

Judge Heard—10 a. m., trial call, 3672, 3750, 3843, 1765, 3919, 3923, 3931, 3976, 3978, 4042, 4043; on trial, 3666.

Judge Brentano—10 a. m., Superior court special assmt. calendar; legal objections in city specials 52, 89, 84, 186, 281, 168; benefits in 62, 66, 182.

Judge Wright—10 a. m., trial call, 4140, 4143, 4346, 4421, 4422, 4490, 4498, 4558, 4562, 4565, 4567, 4632, 4633, 4634, 4635; on trial, 4212. Announcement: First call of 100 cases from 601 to 700 inclusive from calendar No. 2.

Judge Ben M. Smith—10 a. m., trial call, 5462, 4671, 4816, 5468, 4609, 5469, 5470, 5536, 5537, 5538, 5539, 5540, 3941; on trial, 5242.

CIRCUIT COURT.

Judge Petit—10 a. m., chancery motions of course; on hearing, Schramm vs. Fritz.

Judge Walker—10 a. m., chancery motions of course; trial call, 3629, 3840, 4106, 4124, 4127, 4148, 4154, 4196, 4220, 3780, 3825, 3865.

Judge Baldwin—10 a. m., chancery motions of course; on hearing, 296701; 2 p. m., 3210.

Judge Windes—No announcement.

Judge Mangan—10 a. m., law motions of course; trial call, 4932, 4958, 4455, 4496, 5018, 5160, 4779, 2973, 3655, 2048, 4450.

Judge Tuthill—No court.

Judge Carnes—10 a. m.—Law motions of course. Trial call, 3521, 4061, 3853, 4022, 1895, 4133, 4149, 4163, 4172, 4186, 4241, 4258, 4266, 4282, 4288, 4318, 296902, 2515, 3900. On trial, 4172.

Judge Cochran—10 a. m.—Law motions of course. Trial call, 1979, 1991, 2002, 2003, 2230, 2231, 2496, 2733, 2918, 2990, 1672. On trial, 2191.

Judge Waggoner—10 a. m.—Law motions of course. Trial call, 1770, 1879, 1888, 1267, 1287, 1319, 1004, 1122, 1146, 1208, 2659, 1088, 1293, 1516, 825, 642. On trial, 991.

Judge Pomeroy—10 a. m.—Law motions of course. Trial call, 4173, 4283, 3485, 1512, 4142, 4285, 4296, 4306, 1014, 2859. On trial, 3612.

Judge Pinckney—At Juvenile court.

Judge Gibbons—10 a. m.—Law motions of course. On trial, 220906, 293863.

COUNTY COURT

Judge Rinaker—10 a. m.—Motions. 27073, in re J. J. Sansktone, 26325, West Wheeling distr.

Judge Plain—10 a. m.—Common law calendar. 26840, 26932, 26718, 25588, 26982, 26763, 26845, 26933, 26974, 26416, 26664, 26655, 26589.

PROBATE COURT.

Judge Cutting—10 a. m.—Motions in estates of Levy D. Thoman, Louis Heimbecker, Marie Slocum, Elrod M. Smith, Morris Himmel, and William A. Shaw. 2:15 p. m.—In estates of Charles T. Yerkes, Charles La Tour Fourey, Mary E. Mackey, and George Whipple.

Judge Welch—10 a. m.—In estates of Phillip F. Willis, Charlotte Nolting, Marie Jazer, Julius Paschke, Kate Creegh, Cora M. Sloanaker, Otto H. Sieloff, William Scheuer, Henry Hansen, Wilhelmine Kuehl, Gustav Hering, Swen A. Sandahl, James O'Reilly, Frank W. Burroughs.

Illinois Supreme Court Opinions.

Springfield, Ill., April 14.—Illinois Supreme court proceedings today were:

7065—Linnerts vs. Dorway; motion by plaintiffs in error for severance as to two parties denied; motion for continuance allowed and cause continued.

7050—Avery Coal & Mining Co. vs. Houghland et al.; motion respondents to strike petition certiorari from files denied; certiorari allowed.

7118—Henry vs. Brief; motion by appellant to docket cause at this or next term of court and for extension time of sixty days to file abstracts and briefs denied.

7051—Avery Coal & Mining Co. vs. Stevenson; motion by respondent to strike petition certiorari from files denied; certiorari allowed.

6846—Hossack vs. Ottawa Development Assn.; motion by appellees to tax costs of additional abstracts to appellants denied.

7048—Automatic Elec. Co. vs. Stein; certiorari denied.

74—In matter application S. H. Gilbert; motion by S. H. Gilbert for new license in lieu of original heretofore issued and lost by express company allowed; new license ordered issued with indorsement on same that it is issued in lieu of one heretofore issued and lost.

7040—Chicago, Ottawa & Peoria Ry. vs. Rausch et al.; motion by appellant to cite additional authority allowed.

7061—Huffman vs. Graves; suggestion by plaintiff death of James M. Graves; motion by defendant for leave to file briefs instanter.

7086—Cromer vs. Borders Coal Co.; motion by appellee to file briefs instanter allowed.

Leigh vs. Laughlin; continued for service.
Heisen et al. vs. Westfall; continued for service.
Valentine vs. Wilson; continued for service.
Eldridge vs. Leckie; continued for service.
Glaum et al. vs. Glaum; continued for service.
Ben Field vs. Phillips; continued for service.
Mills vs. Teel; submitted on briefs.
In matter application Tobias vs. Kaspzyk; continued for service.
Aurora, Elgin & Chicago R. R. Co. vs. Moore; submitted on briefs.
Fischer vs. Fischer; submitted on briefs and oral arguments by James Lingle for plaintiff in error.
Polska vs. Czarneckie; continued.
Kelly Coal Co. vs. Waschow; submitted on briefs.
Derring Coal Co. vs. Belekis; submitted on briefs.
Spring Creek Drainage District vs. Elgin, Joliet & Eastern Ry. Co.; submitted on briefs.
Trenchard vs. Trenchard; submitted on briefs.
Cotter vs. Coen, public administrator; submitted on briefs.
Spring Creek Coal company vs. Aetitus; submitted on briefs.
Lavin vs. board of commissioners Cook county et al.; submitted on briefs and oral argument by W. T. Struckman and D. K. Tone for plaintiffs in error and A. M. Kales for defendant in error.
Dalfino vs. board of commissioners Cook county et al.; submitted on briefs and oral argument by W. F. Struckman and D. K. Tone for plaintiffs in error and A. M. Kales for defendant in error.
Court adjourned until 9 a. m. tomorrow.

United States Supreme Court.

Washington, D. C., April 14.—[Special.]—Proceedings in the Supreme court of the United States today were as follows:

164—Nollman & Co., appellants, vs. Wentworth Lunco company; leave granted to file brief as amicus curiæ on or before Saturday next, on motion of William C. Rosenberg, on that behalf.

149—Kidd, Dater and Price company, plaintiff in error, vs. Musselman Grocer company; argument continued by Benn M. Corwin and Swagar Sherley for the defendant in error, and concluded by G. M. Valentine, for plaintiff in error.

150—Harry T. Herndon, prosecuting attorney of Clinton county, Missouri et al., appellants, vs. the Chicago, Rock Island and Pacific Railway company; argument commenced by James T. Blair, for appellants, continued by M. A. Low, for appellees, and concluded by James T. Blair, for appellants.

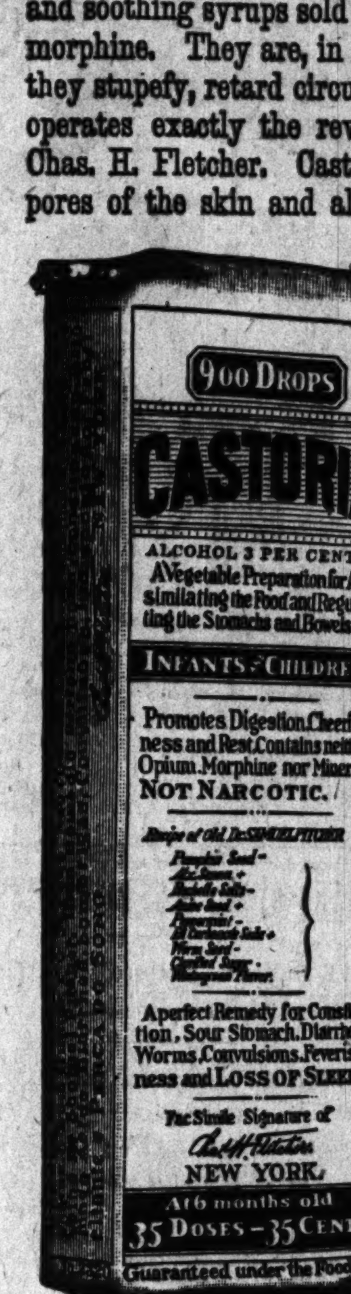
151—Cornelius Roach, secretary of state of the state of Missouri, appellant, vs. the Atchison Topeka and Santa Fe Railway company; argument commenced by James T. Blair, for the appellant, and continued by James P. Gilmore, for the appellee.

Adjourned until tomorrow at 12 o'clock. The day call for Friday, April 15, will be as follows: 151, 153, 154, 155, 144, 156, 159, 160, 162, and 163.

Save the Babies.

INFANT MORTALITY is something frightful. We can hardly realize that of all the children born in civilized countries, twentytwo per cent., or nearly one-quarter, die before they reach one year; thirtyseven per cent., or more than one-third, before they are five, and one-half before they are fifteen!

We do not hesitate to say that a timely use of Castoria would save a majority of these precious lives. Neither do we hesitate to say that many of these infantile deaths are occasioned by the use of narcotic preparations. Drops, tinctures and soothing syrups sold for children's complaints contain more or less opium, or morphine. They are, in considerable quantities, deadly poisons. In any quantity they stupefy, retard circulation and lead to congestions, sickness, death. Castoria operates exactly the reverse, but you must see that it bears the signature of Chas. H. Fletcher. Castoria causes the blood to circulate properly, opens the pores of the skin and allays fever.



Exact Copy of Wrapper.

Letters from Prominent Physicians addressed to Chas. H. Fletcher.

Dr. A. F. Peeler, of St. Louis, Mo., says: "I have prescribed your Castoria in many cases and have always found it an efficient and speedy remedy."

Dr. Frederick D. Rogers, of Chicago, Ill., says: I have found Fletcher's Castoria very useful in the cure of complaints of children.

Dr. William C. Bloomer, of Cleveland, Ohio, says: In my practice I am glad to recommend your Castoria, knowing it is perfectly harmless and always satisfactory.

Dr. E. Down, of Philadelphia, Pa., says: "I have prescribed your Castoria in my practice for many years with great satisfaction to myself and benefit to my patients."

Dr. Edward Parrish, of Brooklyn, N. Y., says: "I have used your Castoria in my own household with good results, and have advised several patients to use it for its mild laxative effect and freedom from harm."

Dr. J. B. Elliott, of New York City, says: "Having during the past six years prescribed your Castoria for infantile stomach disorders, I most heartily commend its use. The formula contains nothing deleterious to the most delicate of children."

Dr. C. G. Sprague, of Omaha, Neb., says: "Your Castoria is an ideal medicine for children, and I frequently prescribe it. While I do not advocate the indiscriminate use of proprietary medicines, yet Castoria is an exception for conditions which arise in the care of children."

Dr. J. A. Parker, of Kansas City, Mo., says: "Your Castoria holds the esteem of the medical profession in a manner held by no other proprietary preparation. It is a sure and reliable medicine for infants and children. In fact, it is the universal household remedy for infantile ailments."

Dr. H. F. Merrill, of Augusta, Me., says: "Castoria is one of the very finest and most remarkable remedies for infants and children. In my opinion your Castoria has saved thousands from an early grave. I can furnish hundreds of testimonials from this locality as to its efficiency and merits."

GENUINE CASTORIA ALWAYS
Bears the Signature of
Chas. H. Fletcher.
The Kind You Have Always Bought
In Use For Over 30 Years.
THE CENTAUR COMPANY, 77 MURRAY STREET, NEW YORK CITY.

No Alum

Fifty Years the Standard

Dr. PRICE'S CREAM BAKING POWDER



Made from Grapes

Highest award Chicago World's Fair

No Lime Phosphate

"READERS HAVE LONGED FOR YEARS TO HAVE JUST SUCH A STORY FROM MR. CHURCHILL'S PEN."—*Philadelphia Record.*

Winston Churchill's

new novel

A Modern Chronicle



"THE GIRL IS THE BOOK"

By the author of "Richard Carvel," "The Crisis," "Coniston," etc., etc. Cloth, $1.50

"This book is literature, and it will be so adjudged by readers of widely differing literary tastes and ethical inclinations. . . . There is no doubt of its bigness and brilliance."—*Chicago Record-Herald.*

"It will naturally make an appeal wider than any of his other creations. . . . Honora is one of the most vital women in modern fiction."

Published by THE MACMILLAN COMPANY — For sale by all booksellers

Re-Build Yourself

Don't let yourself get "fagged out" and "all run down." A little trip and rest NOW may be the "stitch in time." Take a week or two among the pleasant people and ideal surroundings and accommodations—numerous outdoor and indoor attractions—all so easily accessible at

French Lick West Baden Springs

Drink the celebrated waters—unequalled as treatment for kidney, liver and stomach troubles. Take the Rest and Recreation course for nervousness and the "run down" feeling.

Ride, drive, bowl, play golf, tennis, billiards—try trap-shooting—or "take life easy."

Situated in Southern Indiana on the Monon. For descriptive booklet, rates, etc., address

City Ticket Office
182 Clark Street
CHICAGO

MONON ROUTE

AMUSEMENTS.

ORCHESTRA HALL | TONIGHT AT 8:15
FIRST TIME IN CHICAGO
"Photographing Wild Animals ON THE Roosevelt Hunting Trail"
An Illustrated Lecture by
A. RADCLYFFE DUGMORE, F. R. G. S.
Prices 50c to $1.50. Management Wessels & Voegeli

ORCHESTRA HALL....... TOMORROW Evening at 8:15
Thomas Orchestra
FREDERICK STOCK, Conductor.
Last Program OF THE SEASON But One
With assistance of the
Apollo Musical Club
HARRISON M. WILD, Conductor, and
MABEL SHARP HERDIEN.........Soprano
ROSE LUTIGER GANNON.........Contralto
JOHN B. MILLER.........Tenor
WILLIAM BEARD.........Bass
DR. WM. CARVER WILLIAMS.........Bass
ARTHUR DUNHAM.........Organist

F. WIGHT NEUMANN announces
AUDITORIUM (4 Weeks' Season)
GRAND OPERA
by the Metropolitan Opera Co.
TONIGHT at 8—"LA GIOCONDA." Destinn, Homer, Martin, Amato, Cond. Toscanini. TOMORROW MAT. at 2—Quadruple Bill, "MAESTRO DI CAPPELLA," Gluck, Pini-Corsi; "TRAVIATA," Act 1, De Pasquali, Bonci; "RIGOLETTO," Act 4, Hidalgo, Bonci, Campanari; "LUCIA," Act 3, De Pasquali, Rossi, Cond. Podesti. TOMORROW EVE. at 8—(Double Bill) "CAV. RUSTICANA," Gadski, Martin, Gily, followed by "PAGLIACCI," Alten, Caruso, Amato. NEXT WEEK—Mon. Eve. at 7:30 sharp—"MEISTERSINGER," Gadski, Slezak, Soomer, Goritz, Reiss, Blass, Cond. Toscanini. Tues. Eve.—"BUTTERFLY." Wed. Mat.—"FAUST." Wed. Eve.—"MAESTRO DI CAPPELLA" and "DON PASQUALE." Thurs. Eve.—"LA BOHEME." Friday Eve.—"BARBER OF SEVILLE" (by request). SATURDAY MAT.—"MARTA." Saturday Eve.—"FRA DIAVOLO." Only appearance great French Tenor, Edmond Clement; first appearance Bella Alten.
WEBER PIANOS USED.
Seats for all performances. Prices from $1 to $5. Boxes $30. NOW SELLING AT BOX OFFICE. Sun., Apr. 24, at 3 p. m. Prices $1.50 to $7—Boxes $45. PARSIFAL

ZIEGFELD MICHIGAN BOUL. Near Harrison. Phone Har. 5898.
Amy Leslie SAYS: "Unique, Dashing, Uproariously Funny. Audience Laughed Riotously."
NOW PLAYING THE GREATEST COMEDY SUCCESS IN YEARS. THE UPSTART WITH AN ALL-STAR CAST
EVERY NIGHT. SATURDAY MAT., 50c to $1.50. POP. WED. MAT., 50c to $1.00.

McVICKER'S
THE WONDER SHOW
WALKER WHITESIDE
IN ZANGWILL'S THE MELTING POT

LYRIC—MATINEE TOMORROW
JEFF DE ANGELIS
IN "THE BEAUTY SPOT"

South Side Ball Park BASE BALL TODAY
WHITE SOX vs. ST. LOUIS
Game called at 3:00 P. M. LADIES' DAY
Howard Ave. cars from Evanston to Ball Park for one fare.

Telephone Ran. 3881 GARRICK Matinee Tomorrow
MABEL HITE
IN A NEW COMEDY
"A CERTAIN PARTY"

AMUSEMENTS.

NOW For a Short Season | COLISEUM AFTERNOONS AT 2:15 EVENINGS AT 8:15
DOORS OPEN HOUR EARLIER TO PERMIT VIEW OF 100 CAGE ZOO AND MUSEUM OF WONDERS
RINGLING BROS. CIRCUS
SO LARGE THAT ALL OTHER PAST AND PRESENT DAY EFFORTS PALE BESIDE IT
375 PERFORMERS IN 6 ARENAS
110 ACTS NEW TO AMERICA || 85 Cars of CIRCUS WONDERS
50 CLOWNS IN 1000 MADCAP CAPERS
THE SHOW THAT HAS MADE CHICAGO TALK FAMOUS
THE SAXON TRIO of Strongest Men the World Has Ever Known
SCHUMAN'S HORSE CIRCUS From Berlin, Germany
ALEX AERIALISTS Positively the Only Act of its Kind on Earth
ROBLEDILLO Wizard of the Wire | HELLO ELEPHANTS That Talk Over the Phone
1280 Persons Employed || 1000 Big Circus Surprises
THE CONTINENTS, THE COUNTRIES and the CORNERS of the EARTH have been stripped of MIRACLES to DELIGHT CHICAGO. Reserved Seats, 50c, 75c, $1.00 & $1.50. Box Seats, $2.00. Gallery 25c. At Lyon&Healy's and Coliseum. Telephone Calumet 1216.

CHICAGO OPERA HOUSE Last Week
MABEL MAT. SAT. LAST 3 TIMES
TALIAFERRO
in "THE CALL OF THE CRICKET."
NEXT SUNDAY—SEATS NOW SELLING for the Entire Engagement (Three Weeks) of
Alma Wo Wohnst Du?
(Alma, Where Do You Live?)
Adolph Philipp's New York Company, with
HEDWIG RICHARD

MAJESTIC Ideal Novelty Vaudeville
ALICE LLOYD, The Idol of 2 Continents
AT THE WALDORF With 25 Singers and Comedians
LYONS & YOSCO, The Musical Sensation
The McNaughtons, Dufin Redeay Troupe, Lewis McCord & Co., Clark's Simians, And Other Sterling Novelties.
Prices—15-25-50-75c. Tel. 6480 Central.

Mat. Today 25c, 50c. Eves., 50c, 75c, $1 | AMERICAN Har. 3717, 5819 Music Hall
MOST BEAUTIFUL CLASSICAL DANCER
ADELINE BOYER
EMPIRE CITY QUARTETTE
JOSEPHINE SABEL | 10 STARS 10

CORT MAT. TOMORROW
13TH JOLLY WEEK OF LAUGHTER
THE GIRL IN THE TAXI
EXCEEDING THE SPEED LIMIT
with CARTER DE HAVEN
ADELE RITCHIE, JESSIE MILLWARD, FRED BOND AND OTHERS.

WHITNEY—Children Half Price Tomorrow
300 MAIN FLOOR SEATS EVERY NIGHT AND SATURDAY MAT. $1
WILLIAM NORRIS
In the Biggest Laughing Hit in Town.
MY CINDERELLA GIRL
"Delightfully wholesome and good; plenty of laughs for everybody."—Emil Liebling.

Buster Brown || CROWN—Ashland & Division Haymarket 823
25c Mats. Tues. Thurs. Sat. Next: "Man of the Hour"

AMUSEMENTS.

Colonial Theatre Beautiful | BIG MAT. TOMORROW
FRAZEE & LEDERER Present
—LINA—
Abarbanell
The Fascinating "Merry Widow" Star, with
Ralph C. Herz
"Biggest Hit in Years!"
And All-Star Cast in the French Vaudeville in 3 Acts
MADAME SHERRY
Uproarious. Tuneful. Brilliant. NEW.

LAST 2 NIGHTS!! LAST MAT. Tomorrow
ILLINOIS 7 DAYS
SUNDAY NIGHT SEATS NOW SELLING
Henry Miller
In a New Comedy
"HER HUSBAND'S WIFE"

OLYMPIC Phone 2412 Randolph | Mat. SAT. EVERY NITE. 25c-$1.50
—THE—
Fortune Hunter
With THOS. W. ROSS
WIN $1,500 In Dramatic Scholarships Inquire at Box Office

THE STUDEBAKER Last 11 Times
MATINEE TOMORROW
FOURTH ESTATE
300 MAIN FLOOR SEATS AT $1.50.

LAST TIME Mat. Sat. p. m. Sat. Eve. || 238 TIMES
The Flirting Princess
LA SALLE

AMUSEMENTS.

100 TIMES Sat. Eve.
Miss Nobody From Starland
Musical Comedy Big Rehearsal Scene
Walter Jones—Bessie Wynn
PRINCESS

AMUSEMENTS.

POWERS' EVES. 8:15 Mats. Wed. & Sat. 2:15
CHARLES FROHMAN Presents Augustus Thomas' Greatest Play
The Harvest Moon
Phone for Seats Main 751 | with GEORGE NASH

AMUSEMENTS.

GRAND OPERA HOUSE | EVERY NIGHT
MOTHER
Mat. Tomor'w—Schoolchildren Half Price

THE PEOPLE.

CHRISTENING CEREMONY.
[Editor of The Tribune.]—Allow ...est against the use of the term ...tion with the naming of any ...y in this connection is out of ...odmothers and sponsors is still ... an offense against the second ...decalogue. "Thou shalt not take ...thy God in vain." It has become ...isten battleships. Would some ... these ceremonies kindly explain ... derived by the battleships and ...are human beings enough to be ... in the United States without ...s of christening all the ships ...ountry. I would respectfully re... use its influence towards dis...stian practice. C. A. KETTILSBY.

OPERA PRICES TOO HIGH.
[Editor of The Tribune.]—I think ... general opinion among Chicago ... opera prices are too high. In ...wn, it means great self-denial to ... a singer and a student and not ... gain knowledge by hearing the ...ys means going without many ...some time. There are many stu...ctly in the same predicament ... but have not the price. If you ...eat you are so far back you can... or action well. Often you only ...d not the voice. That happened ...ar. Why not make some special ... musicians and all worthy people ... prices only were reasonable? H. DU N.

...IT IN ENGLISH.
—[Editor of The Tribune.]—If the ...ompany threatens never to return ...uditorium each evening at prices ...normous expenses and exorbitant ...its artists, we must submit, and ...not afford this luxury or do not ...ic which only the singers under... console ourselves with the Aborn ...ny in May, which promises us ...lar at reasonable prices. A love ...e awakened through the medium ...f Mr. Santayana is right in saying ...hics, let us sing the English poets, ...we can find everything to elevate ...tablishing the Metropolitan Opera ...ork and similar performances in ... patrons forgot America and Eng...hing an institution in which the ...ys no part this institution is not ... the patrons. E. E. F.

...MATTER WITH THE OPERA!
—[Editor of The Tribune.]—This ...out recently until Chicago resem... point. The answer is simplicity ...itan company is offering a product ... no market at the price quoted. ...s to abuse Chicago for not filling ...y night is not only bad taste but ...ntry business instinct is supposed ...highest development, but it is dif...ything more unbusinesslike than ... Metropolitan Opera company. ...o buys goods at $5 a yard and ... yard is usually satisfied with one ... so with the Metropolitan Opera ...r year it buys opera at $5 when ...e is not above $3. It would take ...with figures to show a profit in ... present market price of opera the ...tan company pays for its artists ... necessary? By no means. The ... are masters of the situation. They ...ts two or three times as much as ...l pay them, and then abuse the ... not paying the bills. In consid... foreign artists will not even do us ... in our own language. The whole ...nbusinesslike, and absurd. ...ged that it is impossible to obtain ...less money. Very well, let them ...or a year or two and they will see ...n Jean De Reszke decided to retire ... it was soon hushed, for there were ...lace, and he is only mentioned now ...eminiscent. Suppose we should lose ...rtists, there are others equally great ... and at reasonable rates. ... fact may as well be faced. There ... for $5 opera in a foreign tongue. ...uch of her musical interest, but a ... would indicate that it is not direct... ...pera. ... solution of the problem. Our oper... buy so they can sell at the market ... present not above $3 per seat. As ... market will be about as fruitful ... the north wind. D. A. CLIPPINGER.

...ING FOR PITTSBURG."
—[Editor of The Tribune.]—When ...torial for Saturday's issue there was ...eyes, a little smile upon your face, ...not, you let drop, along between the ...portant suggestions, as you began ...oes not show signs of repentance ...l not be the fault of Bishop White... ...opal diocese there, for he has set ...s churches for 'special prayers and ... righteousness, corporate repentance ...temperance and political chicanery, ...on any topic, indeed, which bears ...eplorable situation in Pittsburg.'" ...ed by the bishop as a sample of the ...y were to use is what I wish to ...e says: ...reat and dreadful God, who keepeth ...y with them that love thee." ... and dreadful God" keep covenant ...em who do not love him? Does he ...ve we that he will perform a miracle ...hat of making a decent people of ..."intemperate," guilty of "political ...and fraud," and who have reduced ...deplorable situation?" Why did not ... Lord to do these things long ago? ...he same things thousands of times ... to redeem the city from this ... band together, throw the ... that laws are enforced for ... ...r be turned away from this ... hearts unto thee in true re... ...bishop. Wait until the people ...ore expecting that "great and dread... ... away his anger." And if it belongs ...our hearts unto him in true repent... ... of life," why does he not do it ... It is rather the work of ... in earnest men and women ... the city impossible. Put a ... element. Make them feel the ...ice. Put a stop to their deeds and ...d say it can't be done. Do it, and ... around God about it forever. He F. M. YATES.

...Y ABOUT "23"!
...r of The Tribune.]—If there ...nful or somber in the num... ...see ... Since it pleased the powers ... my house number to 2323 it has been ...ed never to be concluded joke. The ... small boy friends for blocks around ...ber. They invariably make ... number! Double skidoo!" ...re be anything mournful ...er 23, I feel that I am fitted ...y. ...ve been married 23 years ... my contribution envelope for the cur... ... the church of which I am a member ...e envelope was 23. My fire insurance ...,300. ... eldest daughter is in her twen... ...call ... transportation company and ...me table. I give the girl ...mber. She tee-hees and ... ...o get the time table. ...hous...d order a certain book ...r an...eet. Man at the phone ...ks another April fool. All this ...ame Smith should be depressing ...osiah...llen's wife, I fail to ...As I own my home ... here and keep smiling ...ands me an envelope address... SMITH, 2323 Dunning street.

Cubs, with Overall on Slab, Lose Opening Game to Cincinnati, 1-0.

REDS' LATE RALLY SHUTS OUT CUBS

Downey Rips Off Timely Single in Tenth, Scoring Lone Run of Opener.

BEEBE BESTS OVERALL.

Umpires' Decisions Aid Former "Show Me"; Crowd Breaks Record for Cincinnati.

Standing of the Clubs.

	W.	L.	Pct.		W.	L.	Pct.
Pittsburg	1	0	1.000	CHICAGO	0	1	.000
Cincinnati	1	0	1.000	New York	0	1	.000
Boston	1	0	1.000	St. Louis	0	1	.000
Brooklyn	1	0	1.000	Philadelphia	0	1	.000

Yesterday's Results.

Cincinnati, 1; Chicago, 0 [10 innings].
Boston, 3; New York, 2 [11 innings].
Pittsburg, 5; St. Louis, 1.
Brooklyn, 2; Philadelphia, 0.

Games Today.

Chicago at Cincinnati. New York at Boston.
Pittsburg at St. Louis. Brooklyn at Philadelphia.

BY R. W. LARDNER.

Cincinnati, O., April 14.—[Special.]—Cincinnati's record baseball crowd numbering 21,221 souls, saw the Reds win the opening game of the National league season of 1910 today. The contest was a thriller and it took the home team ten innings to get a verdict of 1 to 0.

It was Orval Overall's first defeat in an opening game since he became a Cub and the result was a bitter pill for the tall Californian to swallow, for he pitched wonderfully through the regular nine innings, during which time the Reds were in the hunt only once. It was a hard game for Big Orrie to lose and his only comfort is that his opponent, Fred Beebe, deserved something better than a beating for the swell showing he made, on the occasion of his first appearance in a Cincinnati uniform.

Beebe and Tom Downey are heroes in this town. It was Fred that kept the Cubs from scoring for ten long and some of them hard rounds and it was Downey who drove in the winning run with a scorching single that went past Steiny so fast he didn't have time to make a stab at it.

Red "Bugs" Go Wild.

The victory caused a furore that reminded one of the celebrations which usually follow football games between Yale and Harvard or which used to follow those between Michigan and Chicago. There are torchlight processions and all kinds of noise on the streets and the scene at National league park immediately after Downey had delivered his death blow to our hopes would have made a bunch of college boys ashamed of themselves.

O, yes, Cincinnati has celebrated and is celebrating its victory and well it may, for it is in first place for once in its life, and that honor can't be taken away from it even if it never sees the top again.

There are lots of congratulations coming to the Cubs for the manner in which they behaved. No Sunday school class could have given a better exhibition of true submissiveness and patience than did Frank Chance's pets.

Three Decisions Hurt Cubs.

Three decisions, two of them by Mr. Brennan and the other by Mr. O'Day, were against the visitors, and any one of the three might have been blamed for the result. They were close and it looked as if they were wrong guesses. The Cubs say they were any way and stuck to their stories after they had left the field, but their kicks were as mild as brown pop in direct contrast to the performance in Columbus, this state, last Sabbath.

In the first inning Evers saw a chance to steal third and tried to do it. Clarke's throw was low and Lobert had to take it off the ground. It seemed as if he was too busy picking up the ball even to make a stab at Johnny, but Brennan said he made the stab all right and called Evers out. Johnny walked silently to the bench, merely indicating with his two hands how far Lobert had missed him. Right after this play Frank Schulte delivered a single which might have produced the winning run.

With Mitchell on second and Egan on first and no one out in the tenth Archer let loose one of his famous throws to catch Mike napping. Tinker took the peg and seemed to fall right over on Mike before the latter scrambled back to the bag, but Brennan ruled the runner safe. Joe and Evers threw up their hands in despair, but refused to let their tempers and part of their salaries get away from them.

O'Day's Error Hurts.

The third ticklish decision was made by O'Day just before Downey broke up the game. There were two strikes and one ball on Tom when Orrie pitched one right over the heart that looked shoulder high or even lower. Hank said it was a ball, and Downey, who might have been called out on strikes, immediately pickled the single that set the crowd wild.

The Cubs lost the game, but did not lose the services of any of their regulars, as would have been the case if they had not had perfect control of their tongues.

Bob Bescher, the base stealing champion of the National league last year, shared the honors with Beebe and Downey by pulling off an apparently impossible catch in the Cubs' half of the tenth and robbing Joe Tinker of a triple and the Cubs of one of their best chances to win.

Joe was the first man. He hadn't looked especially dangerous before, but he was due, and he lifted a long fly that was tagged for the crowd. Bescher used all his speed to get back into the first layer of "bugs" behind the left field ropes, stabbed the ball in his bare hand, and fell headlong among the spectators, holding up the lucky paw in which the ball had stuck. If that one had gone safe there is no telling when Beebe could have stopped us.

The bright light on the Cub side was none other than Frank Schulte. If the others could have hit nearly as hard as he did there would have been nothing at all to it. His single in the first inning came after two were out, and Chance couldn't deliver. In his next two trips to the plate he landed for two almost identical triples into the throng in left center, once with one man down and once with two. The men following him failed on both occasions. Schulte's fourth attempt tried to be another triple but Bescher was there with another nice catch.

Schulte Is Fielding Star.

Schulte had three chances in the field and none of them was easy. One was a fast assist which caught a daring Red at second after said daring one had reached first on a muff by Evers. Another was a catch of a fly ball almost on the grass of the diamond when there was a Red on third and the infield was playing close in. But Schulte's catch in the tenth rivaled Bescher's best play and staved off defeat for a minute or two.

McCabe, Griffith's brand new right fielder, poled one to the right field crowd with no one out and men on first and second. Frank started back with the crack of the bat, weaved his way into the third row of fanatics, and hauled in the drive. Mitchell went to third on the catch to be sure, but he would have had the privilege of walking home if Schulte had done his part less perfectly.

Before the Cubs were allowed to go to the ball park they were called into Manager Chance's room and required to listen to a brief sermon by the P. L. He told them he thought the Chicago club stronger than it ever was before and that it could not be kept out of first place if every one went in with the proper fighting spirit and the determination to win. He also pointed out the evil consequences of too many and too loud verbal attacks on the umpires and this part of his speech may have been responsible for the lamblike actions of the athletes at the grounds.

The Cubs reached the park shortly after 1 o'clock and were on the field long in advance of the Reds, but not before the crowd got there. They looked really swell in their new gowns, which are prettier than any of the traveling costumes the club has had in the past. They were given a warm welcome by the spectators already gathered. They amused themselves tossing the ball around and listening to the band until it was their turn to practice.

Fans Pack the Grounds.

By the time the Reds were on the grounds the field was filled almost to its capacity and it was easy to see the attendance record of about 18,000 would be busted.

The bugs went crazy when the Reds appeared in their fresh white uniforms with the loud trimmings. The band continued to make more than its share of pleasant noise and the home players marched up for their batting drill.

When the gates were closed, human beings were occupying points of vantage never before discovered. A gang of desperate fans climbed to the top of the first base stand and sat on the roof with legs and feet hanging over. Brave young boys stood on the fence and clutched the air with their finger nails. The Rooters' club, out in force, was in evidence all around the field in front of the big grand stand.

Managers Griffith and Chance, Capt. Lobert, and the two umpires met near the plate for the usual consultation about ground rules. Hank announced that hits into the crowd would be good for three bases and over throws in the multitude for two. He also announced the batteries and gave out the important information that Mr. Beaumont would play left field. Then the players of both teams were gathered together in a half circle, while several cameras shot them.

Mayor Schwab was not in plain sight and it took some time for Griffith to locate him in the stand. He was given a brand new ball and tossed it out on the field with tremendous force. The game was on.

Beebe was shaky and Evers walked. Beaumont sacrificed him to second. Johnny got a big lead and attempted to steal the far corner, but was called out. Then Schulte beat out a hit past Lobert and Chance was tossed out by Downey.

Poet Gets First Triple.

The Cubs' second and third innings passed quickly and uneventfully. After Beaumont had gone out in the fourth, Schulte produced his first three bagger, but perished miserably on third, for Chance popped to Downey and Steinfeldt was gone on a bounder to Capt. Lobert.

Archer, who was in on the hit trust with the Syracuse poet, beat one to Downey in the fifth, but two were out and Overall flied to McCabe.

Schulte's second triple came with two out in the sixth. The manager fouled to Lobert.

Beebe was great thereafter and only two Cubs saw first base, these being Archer, who landed for another infield single in the eighth, and Steinfeldt, who walked in the ninth.

Only twelve men faced Overall in the first four innings. Evers dropped Clarke's fly in the third, but Schulte recovered the ball in time to shoot out the Toronto product at second base.

Hoblitzel singled to right with two out in No. 4, but he was nailed in an attempt to steal. Two out in the fifth, McCabe singled and Downey walked getting the only pass off Orrie. Clarke struck out in this pinch.

There was nothing stirring then until the eighth, when the Reds had their first real opportunity. With only one out, Downey tripled into the crowd back of Beaumont. The infield was close in and Clarke popped a fly over Evers. Schulte chased to the base line and gathered it to his bosom. Beebe let a third strike cut the plate in the middle and that crisis was past.

Reds' Rally Unexpected.

The Reds didn't look dangerous at all in their ninth, and no one was expecting them to come so strong at the finish. But the fatal round was opened with a single from the huge bat of Mike Mitchell. Egan was going to sacrifice, but switched his plans and tried a hit and run. Steinfeldt's play was at first base, and that's where he threw, but the peg was low and both men were safe. Then came Schulte's nice catch of McCabe's terrific lift. Mitchell took third unchallenged after the out, so far away was Schulte.

It was a breathless moment, and a long one, for Overall was working more slowly than is his custom. Finally, with the count two and two on Downey, as previously related, he pitched against Tom's bat and it was over. Score:

CHICAGO.

	AB	R	BH	TB	BB	SH	SB	PO	A	E
Evers, 2b	3	0	0	0	1	0	0	1	1	1
Beaumont, lf	3	0	0	0	0	1	0	4	0	0
Schulte, rf	4	0	3	7	0	0	0	2	1	0
Chance, 1b	4	0	0	0	0	0	0	8	1	0
Steinfeldt, 3b	3	0	0	0	1	0	0	2	0	1
Hofman, cf	4	0	0	0	0	0	0	1	0	0
Tinker, ss	4	0	0	0	0	0	0	2	5	0
Archer, c	4	0	2	2	0	0	0	7	1	0
Overall, p	3	0	0	0	0	1	0	1	1	0
Totals	32	0	5	9	2	2	0	*28	10	2

*One out when winning run scored.

CINCINNATI

	AB	R	BH	TB	BB	SH	SB	PO	A	E
Bescher, lf	4	0	0	0	0	0	0	2	0	0
Lobert, 3b	4	0	0	0	0	0	0	5	2	0
Hoblitzel, 1b	4	0	1	1	0	0	0	9	0	0
Mitchell, cf	4	1	1	1	0	0	0	1	0	0
Egan, 2b	4	0	0	0	0	0	0	1	2	0
McCabe, rf	4	0	1	1	0	0	0	2	0	0
Downey, ss	3	0	2	4	1	0	0	4	3	0
Clarke, c	3	0	0	0	0	0	0	6	3	0
Beebe, p	3	0	0	0	0	0	0	0	0	0
Totals	33	1	5	7	1	0	0	30	10	0

Chicago	0	0	0	0	0	0	0	0	0	0	—0
Cincinnati	0	0	0	0	0	0	0	0	0	1	—1

Three base hits—Schulte [2], Downey. Struck out—By Overall, 7 [Bescher 3, Downey, Lobert, Clarke, Beebe]; by Beebe, 3 [Steinfeldt 2, Chance]. Bases on balls—Off Beebe, 2; off Overall, 1. Time—1:45. Umpires—O'Day and Brennan. Attendance—21,221.

THUS ENDETH THE FIRST DAY.



NOTES OF THE CUBS.

Cincinnati, O., April 14.—[Special.]—Mordecai Brown will pitch for the Cubs tomorrow and George Suggs probably will work for Cincinnati.

President Murphy came in from Chicago and was a sad witness of the defeat.

Big bouquets were handed Mike Mitchell, Honus Lobert, and Manager Griffith before the game.

Joe Tinker played a swell game at short, three or four of his seven chances being extremely hard ones.

Larry McLean was in the stand and admitted he would have broken up the game early if he had been allowed to play.

Members of the victorious and vanquished teams attended the performance of "A Fool There Was" at the Grand tonight, the guests of Robert Hilliard.

Garry Herrmann is expecting another record crowd at next Sunday's game. He couldn't have picked a better baseball day than this one had he tried.

King Cole has joined the anti-cigaret league, of which Artie Hofman is grand exalted ruler. Artie is on the cigar and pipe wagon for a stay of over eight months.

During the Reds' rally in the tenth a large party full of German tea swooped down on the home plate and told Downey what to do. Downey did it, but not until the large party had been escorted off the field.

Mr. Schulte got his three hits and therefore came through with the promised poem, as follows:

Of all sad words of tongue or pen—
You know the rest of that, good men;
But let's not grieve; think of the joys
That game brought to Clarke Griffith's boys;
And also think of this with pride:
We've got the New York Giants tied.

DOVES VICTORS IN ELEVENTH.

Beaten in Early Stages by Giants, Lake's Men Show Grit and Turn Defeat Into 3 to 2 Victory.

Boston, Mass., April 14.—Apparently doomed to defeat, Boston rallied in the ninth inning, tying the score, and finally won from New York in the eleventh by a score of 3 to 2, in the opening game of the season.

In the seventh New York scored a run on two long hits and again in the eighth on a three base hit and an out. The locals scored once in the eighth on two hits, a sacrifice, and an error, and tied the score in the ninth. They won in the eleventh, when Devlin fumbled a hard grounder with a man on third and two out.

The usual flag raising ceremony and band concert preceded the game. Mayor John F. Fitzgerald threw out the first ball. President Thomas J. Lynch of the National league attended the game. Score:

New York.	R	H	P	A	E	Boston.	R	H	P	A	E
Devore, lf	0	0	1	0	0	Moran, lf	1	0	3	2	0
Doyle, 2b	1	2	0	2	0	Collins, rf	0	0	1	0	0
Murray, rf	0	0	0	0	0	Graham, cf	0	0	0	0	0
Seymour, cf	0	1	2	0	0	Beck, cf	1	0	2	0	0
Bridwell, ss	0	1	1	3	1	Shean, 2b	0	0	4	5	0
Devlin, 3b	1	2	1	7	1	Herzog, 3b	0	1	1	5	0
Merkle, 1b	0	1	20	1	0	Sweeney, ss	1	2	3	6	0
Schlei, c	0	0	5	1	0	Martel, 1b	0	1	16	0	0
Ames, p	0	0	2	7	0	Smith, c	0	0	3	1	0
						Mattern, p	0	0	0	0	0
						Evans, p	0	0	0	0	0
Totals	2	7	32	21	2	Totals	3	4	33	19	0

New York	0	0	0	0	0	0	1	1	0	0	0	—2
Boston	0	0	0	0	0	0	0	1	1	0	1	—3

Two base hits—Doyle, Devlin, Merkle. Three base hit—Doyle. Hits—Off Mattern, 6 in 8 innings. Sacrifice hits—Devlin, Smith, Graham. Stolen bases—Moran, 3; Schlei, Murray, Devore. Double plays—Moran-Shean; Shean-Sweeney; Devlin-Schlei-Devlin. Bases on balls—Off Mattern, 2; off Ames, 3; off Evans, 1. Hit by pitcher—By Ames, 1 [Moran]; by Mattern, 1 [Schlei]; by Evans, 1 [Schlei]. Struck out—By Ames 3; by Mattern, 1; by Evans, 2. Time—2:10. Umpires—Klem and Kane.

HANS AIDS PIRATES IN FIRST

Old Reliable Helps Defeat Cardinals by 5-1 Score.

OVERFLOW CROWD AT GAME.

Lynch's Order, Ejecting Photographers from Field, Obeyed.

St. Louis, Mo., April 14.—Pittsburg's world champions won from St. Louis in the first game of the season by a score of 5 to 1. Hans Wagner was the star and made a three base hit in the third inning, which brought in the first two runs for his team.

The grand stand and the new bleacher seats were filled and because of the crowd on the field the two base rule for hits prevailed. Umpire Johnstone ejected newspapr photographers from the field. Score:

St. Louis.	R	H	P	A	E	Pittsburg.	R	H	P	A	E
Huggins, 2b	0	1	0	2	1	Byrne, 3b	1	0	2	3	0
Ellis, lf	0	0	2	1	0	Leach, cf	0	1	2	0	0
Oakes, cf	0	2	4	1	0	Clarke, lf	1	0	2	0	0
Konetchy, 1b	0	2	14	2	0	Wagner, ss	1	2	0	0	0
Evans, rf	0	1	1	0	0	Miller, 2b	0	2	0	3	0
Bresnahan, c	0	0	3	1	1	Sharpe, 1b	0	1	9	0	1
Hulswitt, ss	0	1	1	6	1	Wilson, rf	1	0	5	0	0
Barbeau, 3b	0	0	0	4	1	Gibson, c	1	1	6	0	0
Willis, p	1	1	2	3	0	Camnitz, p	0	0	1	2	0
Totals	1	8	27	20	5	Totals	5	7	27	8	1

Pittsburg	0	0	2	2	0	0	1	0	0	—5
St. Louis	0	0	1	0	0	0	0	0	0	—1

Two base hits—Oakes, Evans. Three base hits—Wagner, Gibson. Sacrifice hit—Bresnahan. Stolen bases—Byrne, Leach, Wagner. Hit by pitched ball—Evans. Bases on balls—Off Willis, 5. Struck out—By Camnitz, 4. Time—1:45. Umpires—Johnstone and Moran.

INFANTS BLANK QUAKERS, 2 TO 0

Brooklyn Whitewashes Philadelphia in Opening Contest, Featured by a Pitchers' Duel.

Philadelphia, Pa., April 14.—Brooklyn won the opening game of the National league season from Philadelphia by 2 to 0.

The largest crowd which has witnessed an opening day game in Philadelphia in many years saw a pitchers' duel between Rucker and McQuillen. The latter kept Brooklyn's hits scattered except in the third inning, when Bergen scored on his triple and Burch's single, and in the ninth inning, when Wheat scored on doubles by himself and Lennox. Score:

Brooklyn.	R	H	P	A	E	Philadel.	R	H	P	A	E
Burch, cf	0	1	3	0	0	Titus, rf	0	0	2	0	0
Daubert, 1b	0	0	9	0	1	Bates, lf	0	1	1	0	0
Hummel, 2b	0	0	3	4	0	Grant, 3b	0	0	0	1	0
Wheat, lf	1	1	1	0	0	Magee, cf	0	0	0	0	0
Lumley, rf	0	1	1	0	0	Br'sfield, 1b	0	0	10	0	0
Lennox, 3b	0	3	1	0	0	Knabe, 2b	0	1	3	0	0
M'Millan, ss	0	1	1	2	0	Doolan, ss	0	0	3	5	0
Bergen, c	1	1	8	2	0	J'klitsch, c	0	0	8	2	0
Rucker, p	0	0	0	2	0	M'Quillen, p	0	0	0	4	0
Totals	2	7	27	10	1	Totals	0	2	27	12	0

Brooklyn	0	0	1	0	0	0	0	0	1	—2
Philadelphia	0	0	0	0	0	0	0	0	0	—0

Two base hits—Wheat, Lennox. Three base hit—Bergen. Sacrifice hits—Daubert, Bransfield. Stolen base—Bates. Bases on balls—Off Rucker, 2; off McQuillen, 2. Struck out—By Rucker, 7; by McQuillen, 7. Umpires—Rigler and Emslie.

MINOR LEAGUE RESULTS.

AMERICAN ASSOCIATION.

Columbus, 9; Louisville, 1.
Minneapolis, 6; Kansas City, 0.
St. Paul, 5; Milwaukee, 2.
Toledo, 3; Indianapolis, 2.

SOUTHERN LEAGUE.

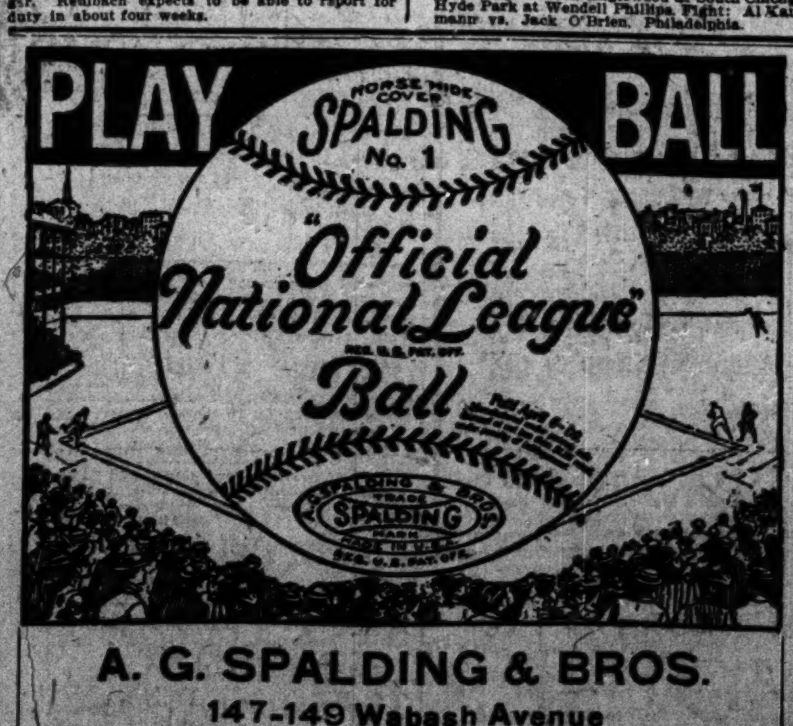
Montgomery, 4; Birmingham, 0.
New Orleans, 9; Mobile, 0.
Atlanta, 8; Chattanooga, 6.
Memphis-Nashville, rain.

Other Baseball Results.

Providence, 1; Brockton [Mass.], 0.
Toronto, 2; Worcester, 1 [11 innings.].
Buffalo, 5; Dayton, 1.
Redding College, 4; Monmouth, 1.
Davenport, 2; University of Iowa, 1 [10 innings].
Albany, 4; Princeton, 1.
Peoria, 7; Ottumwa, 3.
Harman, 6; New Bedford, 3.

Reulbach Out of Danger.

St. Louis, Mo., April 14.—Edward Reulbach, the Chicago National league pitcher, who has been seriously ill with diphtheria, is improving rapidly, according to his physician, and is now out of danger. Reulbach expects to be able to report for duty in about four weeks.



IN THE WAKE OF THE NEWS.

BY HEK.

"LET ME SIT WITH THE FANS."

(The subjoined is from the pen of L. B. L., a talented young lady of Niles, Mich., Mr. Lardner's home.)

"Let me sit with the fans!"
Thus the Smiling One said,
As though no fresh laurels encircled his head.
From ocean to ocean those six words have spread:
"Let me sit with the fans!"

"Let me sit with the fans!"
Vain honors ignored and ambition at rest,
He joined with the people—like boyhood's his zest,
Enlivening the scene with his laughter and jest:
"Let me sit with the fans!"

O, happy the land where the ruler is one
With those he rules over—in work and in fun,
The heart of Chicago he surely has won;
"Let me sit with the fans!"

The Canadian racing powers having successfully defended their game against the determined siege of the killjoys have sent to San Francisco for a copy of the native son rules to be used in the formulation of a plan to throw the hooks into the "Yankee carpetbaggers" in the bordering towns. We are beginning to feel sorry for Windsor and Fort Erie.

Society note: The engagement of Mr. Nash Buckingham, the eminent southern football expert and authority, to the talented and vivacious Miss Irma Jones of Memphis is announced.

TICKEROSIS.

The maddened throng it hems us in
And claws and bites for place,
To watch the figures as they fall
In fervid pennant race.
This is no place for quiet folk—
We see that sticking out;
We'll straightway wander hence from here—
The ticker's broken out.

Is there anything more ephemeral than the heart throbs of a real fan?

It is hinted rather broadly that Sam Berger is not devoting much time to the arrangement of an elaborate reception to James Corbett when the latter distinguished athlete joins the Jeffries training squad. Mr. Berger would like to continue to edit everything that is intended for Jeffries' ear.

GRANDMA REDEVIVUS.

Hic jacet? Not yet!
Hands off if you please!
You haven't got shut
Of the grandmother wheeze.
It is here with you still;
It is here to remain—
It smites you in cartoon,
In song and refrain.
"Pick it up tenderly
Ere it decays;
Fashioned so slenderly
'Steen million ways."

An invidious lowbrow writes wanting to know which is the better drawing card in Chicago, Gotch or Caruso.

Anyway, it is too early for Jeffries to settle down to hard training. There is no point in it except to make Rowardennan a profitable show place.

The whole story is this: The combination of Jack Johnson, a garish high geered speed marvel, and a stately boulevard, is incongruous and disquieting. Johnson's taste for rapid going is merely an accessory after that fact.

As F. Schulte might put it:
Indeed it is a beautiful thing
To have a glorious opening.

The form of human sympathy that goes out to one who loses on an overplayed four flush is the sardonic chuckle.

Does the fact that your last year's hero, Dare Devil Dave, opened the American association's season with two lovely bingles arrest your fleeting attention?

Win 'em now. Don't wait to make a Y. M. C. A. finish of it.

And the acrobatic hustler who combs your hair with a popcorn basket wasn't winter killed either—nor the Hellenic demon with the peanuts.

Is it possible to make a law stick that calls it criminal to say "I'll bet you"? Can such a law take the constitutional hurdles?

SPORTING CALENDAR.

FRIDAY, April 15.—Baseball: Cubs at Cincinnati; St. Louis at Sox park; high school, Lake View at Oak Park, Austin at Crane, Lake at Lane, La Grange at Marshall; Michigan vs. Vanderbilt, Nashville, Tenn. Fencing: Carnival at I. A. C.

SATURDAY, April 16.—Baseball: Cubs at Cincinnati; St. Louis at Sox park; Northwestern at Wisconsin; Indiana at Illinois; Michigan at Vanderbilt, Nashville, Tenn.; Englewood at Hyde Park. Wrestling: "Big Eight" championship, Minnesota; carnival at I. A. C.; show at C. A. A. Track: Central Y. M. C. A. championships.

SUNDAY, April 17.—Baseball: Cubs at Cincinnati; St. Louis at Sox park.

MONDAY, April 18.—Baseball: Cubs at St. Louis; Cleveland at Sox park; Michigan at Notre Dame. Fight: Jem Driscoll vs. Spike Robison, London.

TUESDAY, April 19.—Baseball: Cubs at St. Louis; Cleveland at Sox park; high schools, University High at Englewood, Wendell Phillips at South Chicago, Austin at Lake View, Lane at Crane.

WEDNESDAY, April 20.—Baseball: Cubs at St. Louis; Cleveland at Sox park; Chicago at Wisconsin; high school, La Grange at Lake; Lane at McKinley. Swim: East Liberty (Pittsburg) A. C. at C. A. A.

THURSDAY, April 21.—Baseball: Cincinnati at Cub park; Sox at St. Louis; Western league opens; high school, Englewood at South Chicago; Hyde Park at Wendell Phillips. Fight: Al Kaufmann vs. Jack O'Brien, Philadelphia.

GOTHAM RACING OPENS TODAY

Carter Handicap Is Chief Attraction at Aqueduct.

SEVENTEEN HORSES NAMED.

Jack Atkin and Nealon Are Favorites for the Initial Prize.

New York, April 14.—[Special.]—Racing on the Metropolitan circuit begins tomorrow afternoon at Aqueduct, the chief attraction being the time honored Carter handicap, seven furlongs, for which seventeen thoroughbreds have been named to face Starter Mars Cassidy at 4 o'clock.

In the list of entries Barney Schreiber is represented by Jack Atkin, the champion sprinter, and Nealon, winner of the 1907 Suburban, which comes back to the turf apparently as sound as ever. In popular favor these horses have the call. Jack Atkin will pick up top weight, 135 pounds, which is considered a moderately light burden for him.

Dave Nicol, the western jockey, will ride Jack Atkin. Trainer John Powers said today if the big horse got away well at the start he would run the eyeballs out of the others. Nealon, a patched up cripple, won a race with 119 pounds in Florida recently, showing all his former speed and stamina.

On recent time trials Alfred Noble, King Cobalt, Prince Imperial, and Price Ahmed appear to be dangerous factors.

JACKSONVILLE RACE RESULTS.

First race, ⅝ mile—Snow Ball, 107 [Peak], even, won; Lista, 107 [Moss], 5 to 2, second; Flarney, 107 [Grand], 7 to 1, third. Time, 1:14. Virginia Maid, Wild Fire, Ball Rock, Marie Hyde, and Esther B. ran.

Second race, 9-16 mile—Oranjon, 106 [Drey], 6 to 5, won; Trait, 100 [Moss], 16 to 5, second; Athie W., 103 [Koerner], 16 to 5, third. Time, :55 3-5. Roll Up and Dixie Blue ran.

Third race, 11-16 mile—Marie Rue, 91 [Connelly], 20 to 1, won; Amyl, 94 [Dreyer], 6 to 1, second; Square Deal, 101 [Hannan], 13 to 1, third. Time, 1:07 3-5. Oghawaga, Roger de Coverly, Amber Wilmot, Catrine, Montour, and Peep Over ran.

Fourth race, ⅝ mile—Miss Loris, 102 [Hannan], 7 to 2, won; Amanda Lee, 102 [Peak], 9 to 5, second; Kid, 102 [Peace], 11 to 5, third. Time, 1:00 3-5. Ishkoodah, Uralla, and Cottontail ran.

Fifth race, ¾ mile—Home Run, 111 [McNally], 16 to 1, won; Pocomoke, 116 [Moss], 5 to 1, second; Camel, 116 [Hannan], 8 to 1, third. Time, 1:13. Seymour Beutler, Yama, Cooney K., and Ida D. ran.

Sixth race, 3 year olds and up, 1⅛ miles—Dele Strome, 109 [Koerner], 2 to 1, won; Col. Jot, 102 [Hammond], 6 to 5, second; Mugwump, 104 [Connelly], 20 to 1, third. Time, 2:36 4-5. The Thorn Agreement, and Gramsar ran.

OAKLAND RACE RESULTS.

First race, Futurity course—Gramercy, 108 [Coton], 9 to 2, won; Pride of Lismore, 105 [Williams], 7 to 2, second; Passenger, 107 [Rice], 4 to 1, third. Time, 1:11. Rey El Tovar, Camera, W. V. Brumby, Galena Gale, Siscus, Juan, and Glare ran.

Second race, ½ mile, selling—Othale, 95 [Thomas], 5 to 1, won; Ban Ann, 107 [Coburn], even, second; Emory K., 105 [McBride], 20 to 1, third. Time, :48 1-5. Abella, Lady M. M., Joe Wells, West Point, La Camargue, Bessie C., Ard Lake, and Kiefer ran.

Third race, 1 mile and 20 yards—French Cook, 111 [Mentry], 4 to 1, won; Don Enrique, 112 [Cavanaugh], 4 to 1, second; Nasmerito, 107 [King], 25 to 1, third. Time, 1:42 3-5. Mike Jordan, Giles, Aftermath, Contra Costa, Goldway, and Wolfville ran.

Fourth race, ⅝ mile, Milpita handicap—Fern L., 95 [Thomas], 8 to 5, won; Likely Dieudonne, 102 [Williams], 18 to 5, second; Cloudlight, 112 [Molesworth], 6 to 5, third. Time, :59 3-5. Napa Nick, Kid North, Meddling Hannah, and Nagazam ran.

Fifth race, 1 mile and 20 yards—Kaiserhoff, 112 [Williams], 18 to 5, won; My Pal, 107 [Coburn], 7 to 2, second; Tiflis, 108 [McBride], 20 to 1, third. Time, 1:42 4-5. Pickaway, Silver Grain, Mattie Mack, Melton Cloth, Lanita, and Right Sort ran.

Sixth race, ⅝ mile—Faneuil Hall, 108 [Rettig], 8 to 1, won; Ampedo, 110 [Williams], 8 to 1, second; Airs, 107 [Molesworth], 12 to 1, third. Time, 1:13 3-5. Orello, St. Francis, Father Stafford, Marse Abe, Beinade, and Gretchen G. ran.

TURF COMPROMISE IN CANADA.

Meetings of Seven Days Twice a Year, with Booking Allowed, Basis of Agreement.

Ottawa, Ont., April 14.—[Special.]—Advocates of the Miller bill prohibiting bookmaking and representatives of the racing associations reached a compromise tonight, whereby it was agreed to have put through this session amendments to the criminal code limiting the racing on incorporated tracks to seven days twice a year and prohibiting bookmaking except during the actual progress of race meets.

Fixes 5 Per Cent as Maximum.

Lexington, Ky., April 14.—To block the reported intention of the new management of the Latonia track to charge more than 5 per cent for the operation of Pari Mutuel machines, the Kentucky Racing commission today considered a resolution fixing 5 per cent as the maximum charge.

UNIVERSITY HIGH VICTOR IN OPENER

Beats South Chicago in Cook County Baseball Championship Race.

EBERLE STARS ON SLAB.

Fans Fifteen Batsmen, but Poor Support Is Responsible for His 4 to 3 Defeat.

University High and South Chicago of the southern division of the County High School Baseball league opened the season yesterday, the Maroon "prep" team winning, 4 to 3. University won the contest on the jump, scoring two runs in the first inning on a combination of hits and errors. Pitcher Eberle of South Chicago struck out fifteen, but poor support was responsible for the defeat. Score:

U. High.	R	H	P	A	E	S. Chicago.	R	H	P	A	E
Northrup, 1b	2	1	8	0	1	Eberle, p	0	[illegible]	[illegible]	[illegible]	[illegible]
Anderson, rf	1	1	0	0	0	Mathias, 3b	1	[illegible]	[illegible]	[illegible]	[illegible]
Harris, 3b	0	0	1	0	0	Cameron, ss	0	[illegible]	[illegible]	[illegible]	[illegible]
Goes, ss	0	3	1	1	0	Golden, c	1	1	10	[illegible]	[illegible]
Cum'ngs, 2b	0	1	1	2	2	Peterson, 1b	0	[illegible]	[illegible]	[illegible]	[illegible]
Hall, lf	0	1	3	0	0	Pansey, 2b	0	[illegible]	[illegible]	[illegible]	[illegible]
Wagner, cf	0	0	0	0	0	Kressell, cf	0	[illegible]	[illegible]	[illegible]	[illegible]
Houston, c	1	1	11	2	1	Roy, rf	1	[illegible]	[illegible]	[illegible]	[illegible]
Carver, p	0	0	1	7	0	Hoss, lf	0	[illegible]	[illegible]	[illegible]	[illegible]
Atterb'y, rf	0	1	0	0	0						
Lindquist, lf	0	0	1	0	0						
Totals	4	9	27	12	4	Totals	3	6	27	11	[illegible]

University High 2 0 1 0 0 0 1 0 [illegible]
South Chicago 0 0 0 0 1 1 0 1 [illegible]

Two base hit—Golden. Three base hit—Peterson. Struck out—By Carver 10; by Eberle, 15. Bases on balls—Off Carver, 5; off Eberle, 1. Umpire—Wainwright.

The Englewood-Hyde Park High School league game which was scheduled for yesterday was postponed until tomorrow, the contest to be played at Jackson park.

WOLVERINES WIN ANOTHER, 8-3.

Michigan Team Defeats Castle Heights at Nashville in Contest Featured by Triple Play.

Nashville, Tenn., April 14.—[Special.]—Michigan won another game of its spring vacation series by defeating Castle Heights today, 8 to 3. For five innings the contest was an even affair, but the Wolverines gradually forged to the front. A triple play by Lothrop, Campbell, and Hill was the one feature of an otherwise listless contest. Score:

Michigan.	R	H	P	A	E	C. Heights.	R	H	P	A	E
Lothrop, 3b	1	2	2	2	1	Barber, p	[illegible]	[illegible]	[illegible]	[illegible]	[illegible]
Hays, cf	0	0	0	0	0	Harris, c	[illegible]	[illegible]	[illegible]	[illegible]	[illegible]
Mitchell, rf	2	2	1	0	1	Rice, cf	[illegible]	[illegible]	[illegible]	[illegible]	[illegible]
Marlin, ss	1	0	4	1	0	Jones, ss	[illegible]	[illegible]	[illegible]	[illegible]	[illegible]
Enz'roth, c	2	2	11	1	0	Green, 1b	[illegible]	[illegible]	11	[illegible]	[illegible]
Hill, 1b	1	2	8	1	0	Wilson, rf	[illegible]	[illegible]	[illegible]	[illegible]	[illegible]
J. C'mpb'l, 2b	0	1	1	2	0	Ellis, lf	[illegible]	[illegible]	[illegible]	[illegible]	[illegible]
Waltner, lf	1	0	0	0	0	Carlen, 3b	[illegible]	[illegible]	[illegible]	[illegible]	[illegible]
Verheyen, p	0	0	0	0	0	Shan'on, 2b	[illegible]	[illegible]	[illegible]	[illegible]	[illegible]
Campbell, p	0	0	0	7	0						
Totals	8	9	27	14	2	Totals	3	7	[illegible]	[illegible]	[illegible]

Michigan 1 1 0 0 0 2 0 4 [illegible]
Castle Heights 0 0 0 0 1 0 0 1 [illegible]

Two base hits—Enzenroth [2], Hill, Rice. Home run—Barber. Stolen bases—Mitchell, Hill, Lothrop, Carlen. Bases on balls—Off Verheyen, 2; off Campbell 1; off Barber, 1. Struck out—By Verheyen, [illegible] by Campbell 6; by Barber 7. Triple play—Lothrop-Campbell-Hill. Time—1:50.

Yale, 7; Hartford, 2.

Hartford, Conn., April 14.—[Special.]—Yale defeated the Hartfords, champions of the Connecticut league, 7 to 2. Ted Coy starred for the Elis with four timely hits out of five times up and a running catch of a high liner off Wadleigh's bat in the fourth inning, checking a batting rally and preventing two runs. Score:

Hartford 0 0 1 0 0 0 0 1 0—2
Yale 2 0 0 0 0 1 0 1 3—7

Batteries—Murphy, Tommers, and [illegible]; Mooney and Wadleigh.

Notre Dame, 13; Kalamazoo, 1.

Notre Dame, Ind., April 14.—[Special.]—With Ryan pitching with perfect control, Notre Dame took its first college game from Kalamazoo today, 13 to 1. Costly errors on both sides featured the contest. Score:

Notre Dame 2 1 0 1 2 1 1 1 0—13
Kalamazoo 0 0 1 0 2 0 0 0 0—1

Batteries—Ryan and Ulatowski; [illegible]

WANT MAROON NINE IN JAPAN.

Waseda University to Challenge Midway Team for Series Next Fall—Local Board to Decide.

A series of baseball games between Waseda university and the University of Chicago next fall will be arranged, providing the Midway athletic board accepts. According to a cable from the Japanese university officials, a formal challenge will be sent. The Japanese players beat the University of Wisconsin last year, winning three of the four games played. The terms call for expenses of the Maroons to be paid and expenses that the local university will invite the Japanese for a return series. Director Stagg said he had not heard from the Waseda authorities and refused to commit himself.

Badger Track Coach Sick.

Madison, Wis., April 14.—[Special.]—Wisconsin's track prospects received a severe setback today when Coach Jim Lathrop was taken to the Madison general hospital seriously ill. Lathrop is suffering from an attack of acute tonsilitis contracted in his work at Camp Randall during the last week. Physicians say that it will be a week at least, and possibly two weeks, before the coach will be able to continue his duties as track coach. During the coach's absence Capt. [illegible] will have charge of the work.

Horr to Coach Purdue.

Lafayette, Ind., April 14.—[Special.]—The special committee for the selection of a football coach at Purdue university for the coming year has selected M. F. Horr, head coach at Northwestern last year.

Dorando Outruns Smallwood.

Pittsburg, Pa., April 14.—Dorando, the Italian marathon runner, in a twelve mile indoor race here tonight beat Percy Smallwood, the Welshman, by a quarter of a mile. Dorando's time was 1:06:41 2-5.

Washington to See Aviators.

Washington, D. C., April 14.—College park, a suburban field of the national capital, will be the scene of the international aviation meet next October, it is believed by members of the Washington Aero club.

THE UNIVERSAL SENTIMENT



THE SCORE—WHITE SOX 3—ST. LOUIS BROWNS 0—suited everybody in Chicago yesterday. All the world loves a winner—therefore the popularity of OLD UNDEROOF WHISKEY. CHAS. DENNEHY & CO.—CHICAGO

White S[ox]

"COMMY'S" CO[METS] SHINE IN VIC[TORY]

Dazzling Brilliance [...] Browns Appear as [...] Meteors in First C[...]

IN MATHEMATICS [...]

Nearly 20,000 See Star[...] play of Pitcher Smit[h...] Players Behind H[im...]

Standing of the Clubs.

	W.	L.	Pct.	
CHICAGO	1	0	1.000	St. Louis
Cleveland	1	0	1.000	Phila'phia
Washington	1	0	1.000	Boston
Detroit	0	1	.000	New York

Yesterday's Results.

Chicago, 3; St. Louis, 0.
Cleveland, 9; Detroit, 7 [10 innings].
Boston, 4; New York, 4 [14 innings].
Washington, 3; Philadelphia, 0.

Games Today.

St. Louis at Chicago. Phil'phia at [...]
Cleveland at Detroit. Boston at [...]

BY I. E. SANBORN.

Comiskey's cometary constell[ation ...] its tail merrily, not to say sa[...] faces of St. Louis' Browns yest[erday ...] south side star garage, then flew [...] the opening game of the Amer[ican ...] season at a rate estimated to [...] 3,000,000 miles a minute while [...] professional and amateur astrono[mers ...] in admiration. Score, 3 to 0.

For a brief space—four inning[s ...] plicit—the comets hung around [...] revolving in a confined circular [...] give everybody a better view an[d ...] telescopic cameras get in their [...] they shot from perihelion to zeni[th ...] there, blazing away like lumin[...] double nth magnitude before [...] gence the visiting athletes looke[d ...] meteors at high noon hunting a [...] which to bury themselves.

There never was a chance for [...] bunch to shine. Comet Smith, [...] the exact center of the nucleus, [...] dust in their eyes from Alpha to [...] then shot things parabolic at th[e ...] time the mathematicians among th[...] had partially charted these cu[...] changed to hyperbolas and mix[...] spitters just for the joke of it.

Great Day for "Old Ro[man]"

When the dazzling display was [...] key's face resembled the no[...] wreathed in an aureole of smile[s ...] tended beyond the rings of Satu[rn ...] the distance to the milky way. [...] not greater than Halley, and had [...] dicted just what came off as a[...] did the ancient disciple of the tel[escope ...] the logarithm seventy-five days, [...] ty-five years, in advance? Beside[s ...] Old Roman's birthday, and if he li[...] fifty odd years, there will be no h[...] versary of his debut on earth.

The championship season's inau[guration ...] not have been more brilliant or [...] if Providence had taken the wh[ole ...] charge, and, as James J. Brady [...] haps it did, for Manager Duffy [...] that part of Rhode Island. Th[e ...] bureau did its prettiest, and sup[...] mosphere which not even an overcoat w[...] a handicap as an army blanket i[n ...] borhood of the hinges of hades. [...] tremendous impact of Comiske[y's ...] against the atmosphere was resp[onsible for] raising the temperature some deg[rees].

Comets Attract Huge Th[rong]

The double magnetism of Jun[e ...] and curiosity as to the new com[ets ...] to draw a crowd bigger than the p[ark ...] hold with any degree of comfort. [...] the chief drawback—that and th[...] warmth of the welcome extende[d ...] cago's fans caught Comiskey hin[...] ping, for he had failed to make pr[ovision] for the outpouring. Long before [...] started the crowd overflowed eve[ry ...] sight, and the small force of blu[e ...] hand proved incapable of handli[ng ...] baggage. For a time streams o[f ...] humanity ran across and around th[e ...] field, without opposition, and in m[...] the time begrimed barriers gave [...] the crush. The throng caused [...] the start, but it finally put itsel[f ...] thing like order and good naturedly [...] there or thereabouts until the [...] every one got a peek at the come[ts ...] more fortunate ones kindly relay[ed ...] information of how they looked [...] back to those in the rear ranks, [...] one tried to be satisfied and hap[py ...] thought it will not always be thu[s].

Nothing but encomiums were [...] regarding the constellation. Hugh [...] his luminaries polished and trim[...] they fairly dazzled, and not a fl[aw ...] seen. Comets Gandil, Zeider, [...] Purtell flashed around [...] orbit with dazzling speed and h[...] everything that tried to escape [...] distance. In the next dimension [...] Dougherty, Parent, and Ha[...] their throttles wide op[en ...] seemed to death the occasional vagran[t ...] came their way. Comet Payne comp[...] Smith's ellipses with mathematical pr[ecision ...] threw a red flashlight in the faces of ev[ery ...] tried to steal anything.

Smith a Shining Light

Not a fielding fault marred the w[...] [...] anywhere, and they backed u[p ...] great pitching deserved. The sto[...] demonstrated that there is nothing the [...] gray tissues beneath Manager Du[ffy's ...] be delivered the goods at the front [...] and justified all the way his cho[ice ...] of pitching the opener. One hit [...] the Texas leaguer which sailed over [...] dropped safely too short for Hahn to [...] St. Louis could get off Herr Smith [...] the third inning, and Demmitt, w[...] Brown to make it, reached secon[d ...] sacrifice. He perished there and w[...] willing athlete to get that far aroun[d ...].

Two other visitors reached first ba[se ...] both of them on balls. There i[s ...] suspicion that Smith gave these pa[sses ...] for the express purpose of dem[onstrating ...] he has acquired during the sprin[g ...] motion to hold up runners on fir[st ...] if they get frisky. Opposing ru[nners ...] went to flirt with Smith's delive[ry ...] and take daring liberties, but w[...] veteran that he is, tried it [...] yesterday Smith tricked him a[...] greased graphite, and thereafter the [...] who saw first behaved himself.

Old Army Game Effecti[ve]

With the stick the Sox were not over[...] the old army game so persistentl[y ...] Graham off the slab with only [...] safeties were all they could connec[t ...] of those was a combination of Ga[ndil's ...] a faux pas in the head by Graham, [...] the gait at which comets travel [...] space.

[It] was not until the Browns broke a[...] pressure in the fifth inning th[at ...] able to register. Then a slip b[y ...] them the opening, and Comet Pa[yne ...] plume for his corona by soaki[ng ...] solid swat and driving home the [...] local season. In the sixth Graham [...] that he practically handed the [...] and then his light went out. Lak[e ...] his place. Comets Dougherty and Pu[rtell ...] problems in the eighth with a do[uble ...] which made the third and only [...].

[The] enemy displayed the brightest li[ght ...] for Griggs, who is trying to fill [...] for the Browns, threw his hook [...] for a time at least, by robbing Co[...] alias Lena, of as sweet a swat a[s ...] It came off in the sixth in[ning ...] bases full, and that pinch by Grigg[s ...] or three runs. Zeider, Gandil, [...] however, retaliated by taking [...] from the Browns, and Purtell clos[ed ...] with a brilliant stab of Stone's sharp [...] degrees of the foul stance.

[The] brass band was not all the trimm[ings ...] for the blowoff, for the Sox rooter[s ...] trotted out presents before the ga[me ...] the vicinity of the plate look li[ke ...] a florist's and a show window [...]. For Manager Duffy there was [...] water set from a small but sel[ect ...] local admirers, and for the Sox th[...]

ati, 1-0.

IVERSITY HIGH
STOR IN OPENER

South Chicago in Cook
ounty Baseball Cham-
pionship Race.

RLE STARS ON SLAB.

Fifteen Batsmen, but Poor
pport Is Responsible for
His 4 to 3 Defeat.

rsity High and South Chicago of the
n division of the County High School
ll league opened the season yesterday,
aroon "prep" team winning, 4 to 3.
ity won the contest on the jump, scoring
s in the first inning on a combination of
errors. Pitcher Eberle of South Chicago
ut fifteen, but poor support was responsi-
the defeat. Score:

	R	H	P	A	E	S. Chicago.	R	H	P	A	E
p.1b	2	1	8	0	1	Eberle, p.	0	1	1	4	0
n, rf	1	1	0	0	0	Mathias, 3b	1	1	2	0	0
3b	0	0	1	0	0	Cameron, ss	0	1	1	1	0
	0	3	1	1	0	Golden, c	1	1	16	1	0
2b	0	1	1	2	2	Peterson, 1b	0	1	5	1	1
	0	1	3	0	0	Pansey, 2b	0	0	2	1	1
cf	0	0	0	0	0	Kressell, cf	0	0	0	0	0
c	1	1	11	2	1	Roy, rf	1	1	0	0	0
p	0	0	1	7	0	Hoss, lf	0	1	0	0	0
rf	0	1	0	0	0						
lf	0	0	1	0	0						
ls	4	9	27	12	4	Totals	3	6	27	11	3

ity High.........2 0 1 0 0 0 1 0 0—4
hicago...........0 0 0 0 1 1 0 1 0—3
ase hit—Golden. Three base hit—Peterson.
out—By Carver, 10; by Eberle, 15. Bases
—Off Carver, 5; off Eberle, 1. Umpire—
right.
Englewood-Hyde Park High School league
hich was scheduled for yesterday was post-
until tomorrow, the contest to be played
son park.

VERINES WIN ANOTHER, 8-3.

gan Team Defeats Castle Heights
Nashville in Contest Featured
by Triple Play.

ville, Tenn., April 14.—[Special.]—Mich-
on another game of its spring vacation se-
defeating Castle Heights today, 8 to 3. For
nings the contest was an even affair, but
olverines gradually forged to the front.
play by Lothrop, Campbell and Hill was
feature of an otherwise listless contest.

	R	H	P	A	E	C. Heights.	R	H	P	A	E
3b	1	2	2	2	1	Barber, p.	2	2	0	1	0
cf	0	0	0	0	0	Harris, c	0	0	5	1	0
rf	2	1	0	1	0	Rice, cf	0	2	1	0	1
ss	1	0	4	1	0	Jones, ss	0	0	1	0	0
c	2	2	11	1	0	Green, 1b	0	1	11	0	0
	1	2	8	1	0	Wilson, rf	0	1	0	0	0
1b	0	1	1	2	0	Ellis, lf	0	0	3	0	0
lf	1	0	0	0	0	Carlen, 2b	0	1	2	1	1
p	0	0	0	0	0	Shan'on, 3b	0	1	1	1	1
p	0	0	7	0							
ls	8	9	27	14	2	Totals	3	7	24	9	5

n................1 1 0 0 0 2 0 4 0—8
Heights..........0 0 0 0 1 0 0 1 1—3
base hits—Enzenroth [2], Hill, Rice. Home
arber. Stolen bases—Mitchell, Hill, Lothrop.
Bases on balls—Off Verheyen, 2; off Camp-
off Barber, 1. Struck out—By Verheyen, 8;
npbell, 6; by Barber, 7. Triple play—Lothrop-
ell-Hill. Time—1:50.

Yale, 7; Hartford, 2.

tford, Conn., April 14.—[Special.]—Yale de-
the Hartfords, champions of the Connecticut
7 to 2. Ted Coy starred for the Elis, with
mely hits out of five times up and a running
of a high liner off Wadleigh's bat in the
inning, checking a batting rally and pre-
g two runs. Score:
rd.........0 0 1 0 0 0 0 1 0—2 9 2
...........2 0 0 0 0 1 0 1 3—7 13 3
eries—Murphy, Tommers, and Badger;
y and Wadleigh.

otre Dame, 13; Kalamazoo, 3.

re Dame, Ind., April 14.—Special.]—With
pitching with perfect control, Notre Dame
its first college game from Kalamazoo today,
3. Costly errors on both sides featured the
Score:
Dame.......2 1 0 1 2 1 1 5 0—13 14 3
mazoo.......0 0 1 0 2 0 0 0 0—3 6 4
teries—Ryan and Ulatowski; Mack and Bas-

NT MAROON NINE IN JAPAN.

eda University to Challenge Mid-
y Team for Series Next Fall—
Local Board to Decide.

eries of baseball games between Waseda uni-
y and the University of Chicago nines next
will be arranged, providing the Midway ath-
board accepts. According to a cable from
Japanese university officials, a formal chal-
will be sent. The Japanese players met the
rsity of Wisconsin last year, winning three
four games played. The terms call for all
ses of the Maroons to be paid and expresses hope
the local university will invite the foreigners
return series. Director Stagg said he had
heard from the Waseda authorities and re-
to commit himself.

Badger Track Coach Sick.

dison, Wis., April 14.—[Special.]—Wiscon-
track prospects received a severe setback
when Coach Jim Lathrop was taken to the
son general hospital seriously ill. Lathrop
ffering from an attack of acute tonsilitis con-
ed in his work at Camp Randall during the
week. Physicians say that it will be a week
east, and possibly two weeks, before the
will be able to continue his duties as track
During the coach's absence Capt. Dohmen
have charge of the work.

Horr to Coach Purdue.

ayette, Ind., April 14.—[Special.]—The spe-
committee for the selection of a football
at Purdue university for the coming year
elected M. F. Horr, head coach at Northwest-
ast year.

Dorando Outruns Smallwood.

tsburg, Pa., April 14.—Dorando, the Italian
thon runner, in a twelve mile indoor race
tonight beat Percy Smallwood, the Welsh-
by a quarter of a mile. Dorando's time was
1 2-5.

Washington to See Aviators.

shington, D. C., April 14.—College park, a
rban field of the national capital, will be the
of the international aviation meet next Oc-
It is believed by members of the Washing-
Aero club.

ENT



suited everybody in
fore the popularity of
—CHICAGO

White Sox 'Make Good' in First Test at Home. Taft Qualifies as Fan.

"COMMY'S" COMETS SHINE IN VICTORY

Dazzling Brilliance Makes Browns Appear as Tramp Meteors in First Clash.

IN MATHEMATICS IT'S 3-0.

Nearly 20,000 See Starlike Display of Pitcher Smith and Players Behind Him.

Standing of the Clubs.

	W.	L.	Pct.		W.	L.	Pct.
CHICAGO	1	0	1.000	St. Louis	0	1	.000
Cleveland	1	0	1.000	Phila'phia	0	1	.000
Washington	1	0	1.000	Boston	0	0	.000
Detroit	0	1	.000	New York	0	0	.000

Yesterday's Results.

Chicago, 3; St. Louis, 0.
Cleveland, 9; Detroit, 7 [10 innings].
Boston, 4; New York, 4 [14 innings].
Washington, 3; Philadelphia, 0.

Games Today.

St. Louis at Chicago. Phil'phia at Washington.
Cleveland at Detroit. Boston at New York.

BY I. E. SANBORN.

Comiskey's cometary constellation frisked its tail merrily, not to say sassily, in the faces of St. Louis' Browns yesterday at the south side star garage, then flew away with the opening game of the American league season at a rate estimated to be close to 1,000,000 miles a minute while nearly 20,000 professional and amateur astronomers gazed in admiration. Score, 3 to 0.

For a brief space—four innings, to be explicit—the comets hung around the horizon, revolving in a confined circular orbit as if to give everybody a better view and to let the telescopic cameras get in their work. Then they shot from perihelion to zenith and staid there, blazing away like luminaries of the double nth magnitude before whose effulgence the visiting athletes looked like tramp meteors at high noon hunting a soft spot in which to bury themselves.

There never was a chance for O'Connor's bunch to shine. Comet Smith, standing in the exact center of the nucleus, threw star dust in their eyes from Alpha to Omega, and then shot things parabolic at them. By the time the mathematicians among the strangers had partially charted these curves Smith changed to hyperbolas and mixed in a few spitters just for the joke of it.

Great Day for "Old Roman."

When the dazzling display was over Comiskey's face resembled the noonday sun wreathed in an aureole of smiles, which extended beyond the rings of Saturn and half the distance to the milky way. For was he not greater than Halley, and had he not predicted just what came off as accurately as did the ancient disciple of the telescope and the logarithm seventy-five days, if not seventy-five years, in advance? Besides, it was the Old Roman's birthday, and if he lives another fifty odd years, there will be no happier anniversary of his advent on earth.

The championship season's inaugural could not have been more brilliant or propitious if Providence had taken the whole thing in charge, and, as James J. Brady put it, perhaps it did, for Manager Duffy comes from that part of Rhode Island. The weather bureau did its prettiest, and supplied an atmosphere in which an overcoat was as heavy a handicap as an army blanket in the neighborhood of the hinges of hades. Possibly the tremendous impact of Comiskey's comets against the atmosphere was responsible for raising the temperature some degrees.

Comets Attract Huge Throng.

The double magnetism of June weather and curiosity as to the new comets served to draw a crowd bigger than the plant could hold with any degree of comfort. That was the chief drawback—that and the fact the warmth of the welcome extended by Chicago's fans caught Comiskey himself napping, for he had failed to make preparations for the outpouring. Long before the game started the crowd overflowed everything in sight, and the small force of bluecoats on hand proved incapable of handling excess baggage. For a time streams of restless humanity ran across and around the playing field, without opposition, and in many places the then begrimed barriers gave way under the crush. The throng caused a delay at the start, but it finally put itself in something like order and good naturedly remained there or thereabouts until the end. Not every one got a peek at the comets, but the more fortunate ones kindly relayed verbal information of how they looked and acted back to those in the rear ranks, and every one tried to be satisfied and happy in the thought it will not always be thus.

Nothing but encomiums were heard regarding the constellation. Hugh Duffy had his luminaries polished and trimmed until they fairly dazzled, and not a flaw was to be seen. Comets Gandil, Zeider, Blackburne, and Purtell flashed around the inner orbit with dazzling speed and headed off everything that tried to escape their vigilance. In the next dimension Comets Dougherty, Parent, and Hahn kept their throttles wide open and seemed to death the occasional vagrant fly which came their way. Comet Payne computed Comet Smith's ellipses with mathematical precision and threw a red flashlight in the faces of every one who tried to steal anything.

Smith a Shining Light.

Not a fielding fault marred the work of the comets anywhere, and they backed up Smith as his great pitching deserved. The stocky pianist demonstrated that there is nothing the matter with the wiry tissues beneath Manager Duffy's skull, for he delivered the goods at the front door every time and justified all the way his choice for the honor of pitching the opener. One hit, a measley Texas leaguer which sailed over Zeider and dropped safely too short for Hahn to reach, was all St. Louis could get off Herr Smith. It landed in the third inning, and Demmitt, who was the lucky Brown to make it, reached second base on a sacrifice. He perished there and was the only visiting athlete to get that far around the orbit.

Two other visitors reached first base in nine innings, both of them on balls. There is a persistent suspicion that Smith gave these passes intentionally for the express purpose of demonstrating that he has acquired during the spring the necessary motion to hold up runners on first and trap them if they get frisky. Opposing runners have been wont to flirt with Smith's delivery in other years and take daring liberties, but when Bobby Wallace, veteran that he is, tried it in the first inning yesterday Smith tricked him as smoothly as a snowy graphite, and thereafter the occasional runner who saw first behaved himself.

Old Army Game Effective.

With the stick the Sox were not overstrong, but they played the old army game so persistently that they drove Graham off the slab with only three hits. Those hits were all they could connect with, and it took three sacrifices, a combination of Gandil's speed and a four base plan in the head by Graham, who underestimated the gait at which comets travel through a given space.

It was not until the Browns broke and faltered under pressure in the fifth inning that the Sox were able to register. Then a slip by Abstein gave them the opening, and Comet Payne earned a bright plume for his corona by soaking out the single that went over and driving home the first run of the local season. In the sixth Graham wabbled so badly that he practically handed the Comets a run, and then his light went out, Lake being set up in his place. Comets Dougherty and Purtell solved Lake's problems in the eighth with a double and a single, which made the third and only clean cut run.

Griggs displayed the brightest light in the sky for St. Louis. Griggs, who is trying to fill the gap at second base for the Browns, threw his hooks into the firmament for a time at least, by robbing Comet Blackburne of the base Lena, of as sweet a swat as ever was seen, which came off in the sixth inning, with the bases full, and that pinch by Griggs cost us a couple or three runs. Zeider, Gandil, and Blackburne, however, retaliated by taking safe ones away from the Browns, and Purtell closed the battle with a brilliant stab of Stone's sharp rap within the degrees of the foul stance.

The brass band was not all the trimmings fixed up for the blowoff, for the Sox rooters got busy and hauled out presents before the game which made the vicinity of the plate look like a cross between a florist's and a show window full of cut glass. For Manager Duffy there was a gift of a silver water set from a small but select coterie of local admirers, and for the Sox there was a huge floral horseshoe, inscribed with good luck and best wishes and crowned with a miniature pennant bearing the figures 1910. After these had been admired and the crowd had cleared space enough for the game Silk O'Loughlin, looking as spick and span as if he had just dropped in from the planet Venus, uttered the usual oration which informed those within hearing "Who's who, and what of it?"

For four quiescent rounds the issue hung trembling in the balance, needing, apparently, only the most diaphanously thin element of luck to turn the scale either way. In that time there had been two Comets launched over the first station in safety. Zeider walked in the first and was held up at second, trying to sneak it. Purtell met exactly the same fate after perambulating to first in the second inning. In the same time the Browns got three men to first, one in each of the first three innings. Wallace was caught napping, as already related. Abstein was caught stealing in the second and Demmitt, who made the only safe hit, was sacrificed to second only to stand around there while two victims were snuffed out. From there to the ultimate finish it was a total eclipse for the Browns. Not another of them became visible to the nude eye.

Comets Illuminate Things.

The Comets began illuminating things in the fifth. Abstein dropped an easy toss from Griggs, which gave Dougherty his life. Gandil dropped a bunt at Graham's feet and while the hurler was computing the relative distances to first and second bases Chic raced for the former and beat the belated throw. Purtell hopped a bunt off his bat high enough for Stephens to pinch. Blackburne shot a sizzling meteor into right, but Demmitt had the proper dope on its declination and gathered it in, while everyone said something which sounded like the fielder's name. Payne followed with a red hot roller in the other direction and it percolated safely into left, letting Dougherty project himself across the plate with the first run.

Hahn started the sixth with a pass and Zeider poked a single into center. Parent bunted to Graham, who made a low down peg to first and Freddy was safe with the bases stocked and none gone. Dougherty rainbowed a little fly to Abstein, but Gandil, trying desperately, failed to get out of the way of one of Graham's loose benders, thereby forcing Hahn home. Lake went into the limelight there and Purtell fouled out. Blackburne squared away and aimed one on a straight line just 4 degrees and 14 minutes above the horizon beyond the right field fence. From the appearance of its trajectory there wasn't a chance for a soul to get near its periphery, but Griggs guessed otherwise. Getting exactly the right ascension by an instant's calculation, he stuck his left mitt directly in the path. When he parachuted back to earth he had that ball squarely trapped, and the whole side was pinched.

Big Pat Hits Into Star Gazers.

Lake got along safely in the seventh and retired two in the eighth before Pat Dougherty pulled a loud one just inside first base and into the ring of star gazers for two corners of the diagram. Gandil was passed and Purtell sailed a nice one over the infield into center, giving Dougherty his second ride to the counting house. Blackburne tried again, but raised his sights too high. His fly scraped the paint off a spot in the blue dome, and Abstein had an awful time catching it when it came down, but he did. Score:

CHICAGO.

	AB	R	BH	TB	BB	SH	SB	PO	A	E
Hahn, rf	3	1	0	0	1	0	0	3	0	0
Zeider, 2b	3	0	1	1	1	0	0	0	8	0
Parent, cf	3	0	0	0	0	1	0	4	0	0
Dougherty, lf	4	2	1	2	0	0	0	0	0	0
Gandil, 1b	2	0	1	1	1	0	0	10	3	0
Purtell, 3b	3	0	1	1	1	0	0	0	3	0
Blackburne, ss	4	0	0	0	0	0	0	3	2	0
Payne, c	3	0	1	1	0	0	0	5	1	0
Smith, p	3	0	0	0	0	0	0	2	2	0
Totals	28	3	5	6	4	1	0	27	14	0

ST. LOUIS.

	AB	R	BH	TB	BB	SH	SB	PO	A	E
Stone, lf	4	0	0	0	0	0	0	0	0	0
Wallace, 3b	2	0	0	0	1	0	0	0	3	0
Hoffman, cf	3	0	0	0	0	0	0	0	0	0
Griggs, 2b	3	0	0	0	0	0	0	3	4	0
Hartzell, ss	3	0	0	0	0	0	0	2	3	0
Abstein, 1b	2	0	0	0	1	0	0	13	0	1
Demmitt, rf	3	0	1	1	0	0	0	3	0	0
Stephens, c	2	0	0	0	0	1	0	3	2	0
Graham, p	2	0	0	0	0	0	0	0	1	1
Lake, p	0	0	0	0	0	0	0	0	0	0
*Criss	1	0	0	0	0	0	0	0	0	0
Totals	25	0	1	1	2	1	0	24	13	2

*Batted for Lake in ninth.

St. Louis..............0 0 0 0 0 0 0 0 0—0
Chicago................0 0 0 0 1 1 0 1 *—3

Two base hit—Dougherty. Struck out—By Smith, Stone, Graham [2], Abstein [2]; by Lake, Smith, Zeider. Bases on balls—Off Smith, 2; off Graham, 3; off Lake, 1. Hits—Off Graham, 3 in 5 1-3 innings; off Lake, 2 in 2 2-3 innings. Hit by pitcher—By Graham, Gandil. Time, 1:41. Umpires—O'Loughlin and Perrine.

Scenes at the "Hurrah Doings" of Comiskey's Rejuvenated White Sox Yesterday.

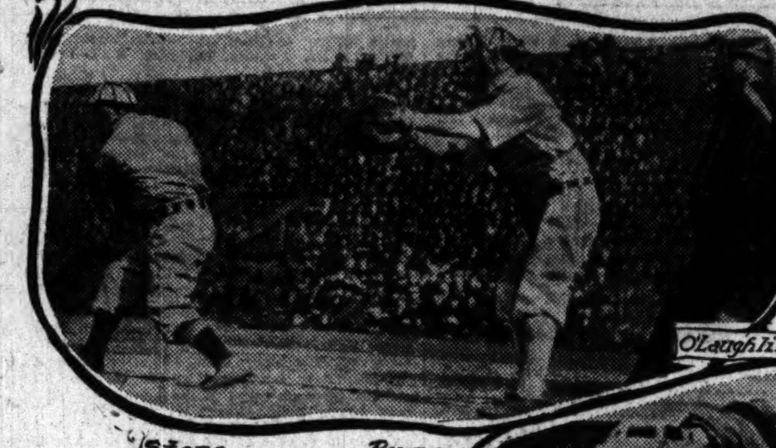
[From photographs taken for THE TRIBUNE.]



Police Driving Back Crowd From First Base Line



Floral Tribute to Manager Duffy and Sox



Stone Payne
First Ball Pitched



Abstein Purtell
Getting Back to First

COMET TALES.

Off in front.

The first ball pitched, as usual, was a strike.

St. Louis again today, tomorrow, and Sunday.

"Some pitching, believe me." (With apologies to Hek.)

Pat Dougherty had a new haircut, otherwise he might have grabbed another hit.

All that was needed to make the opening's success complete was that new plant.

Possibly the White Sox were handed all the hard luck in store for them during the preliminaries.

Manager Duffy will send Walsh to the slab if he feels fit today, otherwise Olmstead is likely to be in line.

Only once did the crowd get unruly, and then Umpire O'Loughlin stopped play in the fifth inning while the cops gently urged the bugs off fair ground.

From down state cities the railroads are advertising round trip excursion rates to Chicago for tomorrow, using "baseball and grand opera" as tempting bait. Notice which is put second.

Hartzell played short both well and confidently and stole a single from Gandil in the second inning by a fast stop and throw. Wallace seemed as much at home at third as in his more familiar surroundings.

One bug who escaped from Kankakee for the afternoon produced the dope to show that Smith pitched only eighty-one balls in nine innings, an average of nine to an inning. Graham and Lake pitched 125 in eight innings.

Stone's arm is bad, as was demonstrated in the fifth, when he came up with Payne's hit in time to have given Dougherty a hot argument with a good throw to the plate. But George could only heave the ball to Wallace.

Hartzell poked a slow roller just out of Smith's reach in the fifth inning, but Zeider raced in and scooped it with one hand, then fired the ball to first in time to get the verdict from Umpire Perrine. His resemblance to Jakey Atz was not so marked after that.

Enterprising youngsters who knew the ropes and mysteries of the labyrinths under the stands did a thriving business in renting empty boxes to late comers. They got two bits apiece for as many as they could dig up, and the supply of elevated standing room did not half go around.

With Gandil on first and Dougherty on second in the fifth Demmitt pulled down Blackburne's line drive and had an easy double play on Gandil, who had gone almost to second base. Demmitt tried to double up Dougherty instead, but Pat heard the coacher's warning cry more quickly and got back ahead of the ball.

The grafters who steal balls as souvenirs were outdone yesterday by somebody who pinched Blackburne's glove while he was escaping from the throng. It takes weeks, sometimes years, to break in a fielding glove to suit a ball player, and Lena was disconsolate last night. He will not be able to play his game until the souvenir grabber repents and returns the mitt. Under the circumstances he will be forgiven—once.

TAFT PITCHES FIRST BALL

President Throws Low to Washington's Twirler at Capital.

ROOTS FOR THE HOME TEAM.

Rejoices in Defeat of Athletics by the Sprightly Senators, 3-0.

Washington, D. C., April 14.—[Special.]—President Taft, provided with pass No. 1, today enjoyed the novel experience of seeing the Washington American league team win a ball game. With the executive were Mrs. Taft, her sister, Mrs. Moore, and Mrs. Eckstein of Cincinnati, who is a White house guest.

Last year the executive saw Washington play Boston, late in the season, but the local players got stage fright when the president arrived and threw away the game. Mr. Taft remarked then that he must be a "hoodoo" and remained away from the ball park the rest of the season. The crowd cheered lustily when he arrived.

The president took an active part in the game. Just before play was started, Umpire "Billy" Evans made his way to the Taft box in the right wing of the grand stand, and presented the chief magistrate with a new ball.

President Is Surprised.

The president took the ball in his gloved hand as if he were at a loss what to do with it until Evans told him he was expected to throw it over the plate when he gave the signal.

He handed the ball to Mrs. Taft, who accompanied him. She weighed it carefully in her hand while the president was doffing his bright new kid gloves in preparation for his debut as a baseball pitcher.

The president watched the players warm up, and a few minutes later shook hands with the managers, McAleer and Mack. When the bell rang for the beginning of the game, the president shifted uneasily in his seat, the umpire gave the signal, and Mr. Taft raised his arm.

Catcher Street stood at the home plate ready to receive the ball, but the president knew the pitcher was the man who usually began business operations with it, so he threw it straight to Pitcher Walter Johnson.

The throw was a little low, but the pitcher stuck out his long arm and grabbed the ball before it hit the ground, while the insurgents in the bleachers cheered wildly. The ball was never actually put in play, as it is to be retained as a souvenir of the occasion.

Roots for Home Team.

As the game progressed and the Senators maintained the lead they took at the outset, the president became as enthusiastic as the most rabid fan, and rooted hard for the home team. He insisted on remaining until the last Philadelphian had been retired. Then he held a reception in his box for the members of the two teams.

Vice President Sherman, who rarely misses a game when he can get out of the job of running the senate, witnessed the contest from another box, and seemed to get as much satisfaction out of the victory as did the president.

Charles Bennett, secretary of the senate, got a hard rap on the head as the result of a foul tip. He was in the box with Representative Longworth.

Plank was hit hard, thirteen bingles for a total of nineteen bases, being the Senators' batting record. Exceptionally brilliant fielding behind the Athletic twirler, however, prevented a larger score. On the other hand, Johnson pitched in great form, never being in danger at any stage of the contest.

Doubles by Schaefer and Lelivelt in the first inning scored the initial run. The Senators made the game safe in the fifth by counting two more tallies. Johnson opened this round with a terrific drive to center field for two bases and went to third when Milan beat out a slow bunt to Baker. Schaefer banged out a lucky two bagger into the right field crowd, scoring Johnson, Milan going to third. The latter brought in the third run when Lelivelt hit a long fly to Murphy. Score:

Wash'gton.	R	H	P	A	E	Phila.	R	H	P	A	E
Milan, cf	1	2	1	0	0	Hartsel, lf	0	0	0	0	0
Schaefer, 2b	1	3	2	3	0	Oldring, cf	0	0	1	0	0
Lelivelt, lf	0	2	2	0	0	Collins, 2b	0	0	2	6	0
Elb'feld, 3b	0	1	1	2	0	Baker, 3b	0	1	3	3	0
Gessler, rf	0	0	0	0	0	Davis, 1b	0	0	8	0	0
Unglaub, 1b	0	3	10	0	0	Murphy, rf	0	0	1	1	0
McBride, ss	0	0	2	3	1	Barry, ss	0	0	3	1	0
Street, c	0	1	9	0	0	Thomas, c	0	0	6	2	0
Johnson, p	1	1	0	2	0	Plank, p	0	0	0	3	0
Totals	3	13	27	10	1	Totals	0	1	24	16	0

Washington..............1 0 0 0 2 0 0 0 *—3
Philadelphia............0 0 0 0 0 0 0 0 0—0

Two base hits—Schaefer [2], Lelivelt [2], Milan, Johnson, Baker. Sacrifice hit—Lelivelt. Stolen bases—Unglaub, Plank. Double plays—Murphy-Baker; Barry-Collins-Davis. Bases on balls—Off Johnson, 3. Hit by pitcher—By Plank, 1. Struck out—By Johnson, 9; by Plank, 6. Wild pitch—Johnson. Time—1:55. Umpires—Evans and Egan.

Labor "Gets Even" with Naps.

Detroit, Mich., April 14.—[Special.]—Because he claims Cleveland baseball is "unfair" to organized labor, John Potter, walking delegate of the International Brotherhood of Teamsters, refused to allow a party of ice workers to attend the ball game at Bennett park this afternoon. Potter met a wagon of the company hauling the men to the game. He ordered all union men in the party to descend. All obeyed except two foremen of the ice company.

Five Players Sent to Kankakee.

Peoria, Ill., April 14.—[Special.]—Manager Rowan tonight released Outfielder Reynolds, Infielders Horne and Ireland and Pitchers Freeman and Lang to Kankakee.

BATTLE 14 INNINGS TO A TIE

Yankees and Red Sox Clash Till Darkness Calls Halt.

SCORE BY LANTERN IS 4 TO 4.

Highlanders, After Poor Start, Brace in Closing Rounds of Tilt.

New York, April 14.—The New York and Boston Americans battled for fourteen innings until darkness stopped the game with the score 4 to 4. The contest was witnessed by an assemblage so large that 6,000 spectators crowded on to the playing field.

In the early part of the game the Highlanders played poorly and errors by Foster and Austin gave the Red Sox what looked to be a safe lead. The locals started to hit Cicotte in the third inning and drove him from the rubber in the eighth, when Wood took his place with men on third and first and none out.

The newcomer made a wild pitch on his first serve to Chase. Hemphill scored and Wolter went to third. Chase's sacrifice fly registered Wolter and tied the count. Score:

Boston.	R	H	P	A	E	New York.	R	H	P	A	E
McC'n'll, 2b	0	1	2	2	0	H'phill, cf	1	3	0	0	0
Lord, 3b	2	3	4	3	0	Wolter, rf	1	1	8	1	0
Speaker, cf	0	2	4	0	0	Chase, 1b	1	2	21	1	0
Stahl, 1b	0	0	17	1	0	Engle, lf	0	1	0	0	0
Wagner, ss	0	2	3	5	0	Gardner, 2b	0	1	5	8	0
Niles, rf	0	0	2	0	0	Foster, ss	0	1	3	8	2
Hooper, lf	0	1	1	0	0	Austin, 3b	0	1	2	3	1
Carrigan, c	0	1	8	1	0	Sweeney, c	0	1	8	4	0
Cicotte, p	2	1	0	7	0	Vaughn, p	0	0	0	7	0
Wood, p	0	0	1	0	0						
Totals	4	11	42	19	0	Totals	4	11	42	27	3

Boston.....1 0 2 0 1 0 0 0 0 0 0 0 0 0—4
New York.0 0 1 0 0 1 0 2 0 0 0 0 0 0—4

Two base hits—Speaker, Sweeney, Hemphill, Chase. Three base hit—Lord. Sacrifice hits—Wolter, McConnell, Austin. Sacrifice fly—Chase. Stolen base—Hooper. Double play—Foster to Gardner to Chase. Struck out—By Vaughn, 7; by Cicotte, 1; by Wood, 6. Bases on balls—Off Vaughn, 2; off Cicotte, 1. Wild pitch—Wood. Passed ball—Sweeney. Hits—Off Cicotte, 9 in seven innings. Umpires—Connolly and Dineen.

NAPS VICTORS IN THE TENTH.

Cleveland Outslugs Champion Tigers and Wins by Final Count of Nine to Seven.

Detroit, Mich., April 14.—Cleveland and Detroit seesawed through a ten inning game finally won by the visitors, 9 to 7.

The home team got away in the lead, but Cleveland went by in the seventh. Detroit tied it in the ninth, but four doubles and a single in the next inning gave Cleveland a four run lead that Detroit's two run rally could not meet.

Crawford was the individual star, driving in four runs and scoring the one that tied it in the ninth, which he opened with a double.

It was the best opening day weather in years, and a new attendance record for an inaugural was set. Score:

Detroit.	R	H	P	A	E	Cleveland.	R	H	P	A	E
McIntyre, lf	0	0	2	0	0	Krueger, lf	0	2	1	1	0
Bush, ss	2	2	2	4	0	Bradley, 3b	0	1	1	2	0
Cobb, rf	3	2	1	0	0	Turner, 2b	2	2	3	3	0
Crawf'rd, cf	1	4	1	1	0	Lajoie, 1b	1	2	12	2	1
Delah'ty, 2b	0	0	1	0	0	Lord, rf	1	1	1	0	0
Moria'ty, 3b	0	1	2	4	0	Clarke, c	2	2	6	1	0
T. Jones, 1b	1	1	12	2	0	Birm'm, cf	2	1	3	0	0
Stanage, c	0	0	6	2	0	Ball, ss	1	3	3	0	1
Mullin, p	0	0	2	5	1	Joss, p	1	2	0	8	0
Totals	7	10	30	18	1	Totals	9	14	30	15	2

Cleveland..........0 0 0 0 2 2 1 0 0 4—9
Detroit............2 0 1 1 0 0 0 0 1 2—7

Two base hits—Cobb [2], Crawford, Moriarity, Krueger, Turner, Lajoie, Clarke, Birmingham, Joss. Sacrifice hits—Delehanty, T. Jones, Krueger, Bradley, Joss, Lajoie. Stolen bases—Cobb, Lajoie. Bases on balls—Off Mullin, 4; off Joss, 1. Hit by pitcher—By Mullin, 1; by Joss, 1. Struck out—By Mullin, 5; by Joss, 5. Wild pitches—Mullin, 2. Time—2:22. Umpires—Sheridan and Kerin.

Pathfinder Hits Kentucky Pike.

Bowling Green, Ky., April 14.—The old Louisville and Nashville pike, long in use as a stage road before the introduction of railroads in this section of the state, was traveled by the Glidden pathfinder today between Louisville and this city. Tomorrow the car bearing Dai H. Lewis, scout of the American Automobile association, will proceed to Nashville.

Beverly Club to Open Tomorrow.

Secretary George W. Young of the Beverly Country club announced last night that the full eighteen holes would be opened tomorrow, when the qualifying round of the spring handicap will be played. The club now lacks only twelve members to reach its limit of 300.

Weston Now in Pennsylvania.

Ashtabula, O., April 14.—Edward Payson Weston, tramping across the continent, passed through here tonight, taking occasion to rest two hours.

CONKLIN AGAIN IS WINNER

Chicagoan Beats Mayer in Billiard Tourney, 400 to 388.

SURE OF SECOND POSITION.

Still Has Chance to Tie Gardner in Race for Amateur Championship.

	W.	L.	Pct.		W.	L.	Pct.
Gardner	5	0	1.000	Mayer	2	4	.333
Conklin	4	1	.800	Douglas	1	4	.200
Poggenburg	3	2	.600	Brown	1	5	.167
Uffenheimer	3	3	.500				

New York, April 14.—Running out with an unfinished break of 37, Charles F. Conklin of Chicago defeated Joseph Mayer of Philadelphia, 400 to 388, in the national amateur billiard championship at the Hamilton club of Brooklyn tonight. The Chicagoan secured the best average of the tournament, 12 28-31, and assured himself of second prize, with a chance to tie Gardner for first place.

The game was the most interesting of the tournament. Conklin took a fair lead at the start, but runs of 82, 37, and 36 in succession gave the Philadelphian a lead of 183 to 149 at the end of the tenth inning. Conklin replied with 37, and at the end of the sixteenth inning was leading, 230 to 222.

At the end of the twentieth inning Mayer again was in the lead, 294 to 281, and three sessions later he had a lead of 27 points. From this point on Mayer fell off in his play and Conklin, with runs of 11, 18, and 12, reduced his opponent's lead. Mayer counted 9 and 6 while the Chicagoan made two blanks. A cipher by Mayer ended his chances, as Conklin ran out with 37, a winner by 12 points.

CONKLIN—24, 16, 25, 1, 11, 3, 0, 21, 37, 6, 37, 8, 11, 1, 0, 24, 25, 22, 1, 3, 6, 34, 0, 0, 1, 11, 18, 12, 0, 0, 37—400. Average, 12 28-31. High runs, 37, 37, 37.

MAYER—6, 5, 7, 1, 0, 0, 9, 82, 37, 36, 13, 6, 7, 6, 4, 3, 8, 5, 25, 34, 1, 25, 28, 1, 6, 0, 10, 7, 9, 6, 1.—388. Average, 12 16-31. High runs, 82, 37, 36.

Afternoon game:

GARDNER—0, 2, 58, 14, 44, 44, 20, 3, 10, 0, 17, 0, 0, 1, 0, 32, 0, 60, 8, 10, 1, 1, 6, 1, 0, 2, 0, 1, 16, 7, 4, 1, 1, 3, 4, 29—400. Average, 11 4-36. High runs, 60, 58, 44.

UFFENHEIMER—8, 7, 1, 4, 6, 0, 1, 1, 4, 5, 6, 0, 1, 5, 0, 3, 4, 10, 2, 0, 0, 1, 2, 1, 5, 0, 0, 1, 3, 0, 0, 16, 13, 1, 0—113. Average 3 8-35. High runs—16, 13, 10.

At the Billiard Halls.

At Hemmer's—Safford [125] defeated Endicott [100] 125 to 54 at pool.

At Mussey's—The Stark-Alexander match in the class B tournament was postponed.

At Hick's—Sanford [110] defeated Black [140] 110 to 108 in the class B tournament.

At Foley's—Murray [140] defeated Merrill [105] 140 to 58 in the straight rail tournament.

At Bensinger's—Webb 150] defeated Thomas [105] 150 to 93 in the railroad tournament. Walker [100] won two games in the straight rail tournament, defeating Shipnes [150] 100 to 103 and McColl [100] 100 to 85.

HANDY CUP GOES TO M'DERMOTT

Star Swimmer Wins Central Y. M. C. A. Tank Title from Hanson by Close Margin of Two Points.

Scoring a total of 21 points, Michael McDermott won the annual swimming championships of the Central Y. M. C. A., in the La Salle street tank last night. Harry Hanson secured second place with 19 points, while William Heyn and Robert Schlemn were tied for third with 11.

In order to win the championships and the cup, which was presented by H. J. Handy of the I. A. C., McDermott had to win the half mile, the last event, or secure second place to tie Hanson. At the crack of the gun McDermott left the rest of the field and never was headed. He won from Schlemn by half a length. In the other events McDermott was given keen competition and won the title only after hard races. Summaries:

Plunge for distance—Hanson and Ferguson tied for first. Distance, 57 ft.; Roberts, third. Distance, 52 ft. 6 in.

100 yard breast stroke—Won by McDermott; Heyn, second. Time, 1:17 4-5.

100 yard swim—Won by Hanson; Ferguson, second; Henneman, third. Time, 1:05 3-5.

44 yard swim—Won by Hanson; McDermott, second; Henneman, third. Time, :25 4-5.

Fancy diving—Won by Heyn, 181½ points; Eggert, second, 160¼ points.

220 yard swim—Won by Hanson; Schlemn, second; Ferguson, third. Time, 2:59 4-5.

440 yard swim—Won by Schlemn; McDermott, second; Ferguson, third. Time, 6:45 2-5.

880 yard swim—Won by McDermott; Schlemn, second; Thompson, third. Time, 14:15 3-5.

100 yard back stroke—Won by McDermott; Heyn, second. Time, 1:23 3-5.

LANGFORD LANDS KNOCKOUT SMASH

Black Fighting Machine Stops Jim Barry in 16th Round of Vicious Battle.

CHICAGO BOXER IS GAME.

Crushing Blows Inflict Terrific Punishment to White During Slugging Melees.

Los Angeles, Cal., April 14.—In a battle which demonstrated anew the ability of Sam Langford of Boston as a human fighting machine, and added to the reputation of Jim Barry of Chicago only a tribute to gameness and ability to withstand punishment, the "Boston demon" sent his white antagonist to the mat for the final count in the sixteenth round at the Vernon arena today.

It was a vicious go from start to finish with the negro well in the lead after the first six rounds. From the tenth, in which Barry twice went down for the count of nine, until the sixteenth, when a straight left to the chin ended the combat, it was wholly one sided. Langford landed upon his man almost at will and victory by the knockout route appeared only a matter of time.

Barry surprised the ringside crowd with the strength he displayed, despite the terrific bombardment, and a rally in the fifteenth inspired his backers with the hope he would yet outlast Langford.

Barry Outweighs Negro 30 Pounds.

While the men did not weigh in before entering the ring, it was said a difference of thirty pounds in weight favored the white fighter. Barry's weight was given as 196 and that of Langford at 166. In the clinches the white man proved far the stronger of the two, being cautioned by the referee several times for rough tactics at close range.

The men went at each other viciously at the sound of the gong for the first round. There was slugging at close range in the second and both men were bleeding at the mouth when they went to their corners. In a clinch near the end of the third round, Barry almost threw Langford through the ropes. From then until the eighth the milling was a mixture of terrific slugging rallies and infighting, Barry throwing the negro around roughly in the clinches and undergoing severe punishment whenever they fought at long range. Several times during the eighth and succeeding rounds the men were hooted for wrestling. Langford showed the utmost good nature.

"Stop your tickling," he admonished during a clinch. "You can't win that way."

Langford Goes After Knockout.

Langford cut loose after the eighth round and was constantly trying for a knockout. Barry fought back gamely and at times rushed his lighter opponent to the ropes. In the tenth the negro executed a coup in ring tactics. Getting Barry near the ropes he suddenly exerted all his strength and threw the white man against them; then, catching him on the rebound, landed a terrific swing flush on the jaw. Barry dropped for the count of nine.

After that it was only a question of how long Barry could stand the punishment. His left eye, cut open early in the fight, was almost closed; his cheeks were puffed and blood flowed in a stream from his nose and mouth.

The last four rounds were marked by a succession of slugging matches. It was during one of these hard rushes in the sixteenth round that Langford caught his almost exhausted opponent with a straight left to the chin that ended the combat.

The two-ten round preliminaries were won on decisions by "Young" Rivers of Los Angeles over "Red" Corbett of San Diego and Morris Bloom of Chicago over "Young" Rogers of Los Angeles.

JOHNSON RESUMES HARD WORK.

Champion Takes Long Road Jog and Finishes with Boxing Bouts and Gymnasium Exercise.

After a day's layoff, due to his appearance in court, Champion Jack Johnson put in a strenuous training session yesterday at his home, arising early, he struck out with his trainers, for Michigan avenue, and thence south to Washington park and back again, a distance of about ten miles.

Upon his return to his quarters the negro boxed with Cutler and Cotton and finished his day's training with an hour's gymnasium work. The champion asserted if no other court proceedings interfere he will continue this sort of work every day until he leaves for the coast.

Johnson displayed a keen interest in the Langford-Barry fight. He thought Sam would win, but looked for a quicker finish. When told of the details Johnson said it must have been a great battle, and that either Barry is improving or Langford going back. After he had finished his training the champion motored to the city where he purchased $1,500 worth of chandeliers and other apparatus for lighting his house.

Promoter Gleason, who was to have left for the coast yesterday, will stop over another day to close deals with local railroad officials for the handling of admission tickets with railroad passage. The Californian said he was informed he would have to wait until he got to the coast for a definite answer, and was pleased to get the chance to close the deal here.

Gleason said it would not be necessary to commission anyone to see that Johnson starts for the coast next week. The Californian had a long talk with the champion Wednesday night, and is sure Johnson will live up to his word and leave Chicago April 23.

PROMOTER INSURES FIGHTERS.

Rickard Has Policy for $30,000 on Jeffries and Johnson for Default and Accident Protection.

San Francisco, Cal., April 14.—Tex Rickard has taken out $30,000 insurance on Jeffries and Johnson with Lloyds of London. The policy provides that Lloyds will pay this sum to Rickard should either fighter injure himself or default in any way. For this guarantee Rickard pays a premium of $2,300.

Phil Brock Beats Hyland.

Lorain, O., April 14.—Phil Brock was given the decision over Fighting Dick Hyland of San Francisco tonight at the end of a fast ten round bout before the Lorain Athletic club. Brock outfooted and outsparred his opponent and Hyland's face was badly marked at the close.

Johnny Murphy, Pugilist, Dead.

San Francisco, Cal., April 14.—Johnny Murphy, a western lightweight prize fighter, died today of tuberculosis at Silver City, N. M.

Yale Man Hurt in Scrimmage.

New Haven, Conn., April 14.—[Special.]—Tackle McCullough of the Yale football eleven was injured so seriously in the scrimmage practice this afternoon that water of the knee has developed. His injury is the second since scrimmaging began under the proposed new rules.

Michigan, 8; Castle Heights, 3.

Nashville, Tenn., April 14.—[Special.]—The University of Michigan won another game today, defeating Castle Heights, 8 to 3. A triple play by Lothrop, Campbell, and Hill of the Wolverines was one of the features. Score:

JEFF PUTS ON GLOVES AGAIN

Rushes Bob Armstrong Through Three Fast Rounds.

EX-CHAMPION LACKS VIM.

Sam Berger Criticises Day's Training Work of the Champion.

Rowardennan, Cal., April 14.—Refreshed by his relaxation and diversion yesterday, James J. Jeffries returned to the training grind with more ginger in his work.

The first stunt on the program was three rounds of boxing with Bob Armstrong, the colored heavyweight. Beginning with defensive tactics in the first round to improve his speed and footwork, Jeffries, who is not much given to backing away, was soon chasing the big negro all over the ring. Armstrong was glad when it was over.

Jeffries' speed was a trifle better than last Monday, but it was evident he still needs a lot of boxing practice to be anything like his former self. Bag punching and handball followed, and when the work was over the perspiration fairly rolled off him.

Fast as Jeffries appeared, Manager Sam Berger thought the undefeated champion was a bit off in his work.

"He's not himself," said Berger, "and I know his heart was not in anything he did this afternoon. It may have seemed to the casual onlooker that he showed plenty of ginger and life, but I know him too well."

Jeffries is much worried over the impending operation on his wife. Mrs. Jeffries, accompanied by Dick Adams, left tonight for Oakland, where she is to go under the surgeon's knife on Saturday. Her illness and departure has cast gloom over him and puts an end to plans for a party tomorrow night in honor of Jeffries' thirty-fifth birthday. Under the circumstances, it is not likely he will enter into any festivities.

U. OF C. GYMNASTS TO GO NORTH.

Nine Athletes Are Entered in the Conference Tournament in Minneapolis Tomorrow.

Nine University of Chicago athletes will leave for Minneapolis tonight for the conference wrestling, fencing, and gymnastic tournament tomorrow. Particular interest attaches to M. A. Gerend, the "strong man," who will compete for the heavyweight championship. Gerend is a "find" of Tilden Stearns, the wrestling coach, and though having only a few weeks of experience at the mat game, is picked to carry off the laurels. Watkins will enter the middleweight event, and Lawlor in the lightweight division. The gymnastic team will consist of Davis, Bartlett, Kayton, Rosenstiel, and Wisely. Levinson will enter the fencing tournament.

COOLEY ROLLS TOTAL OF 290.

Veteran of Belmont Team Averages 222 1-3, Helping His Side to Blank the List Colts.

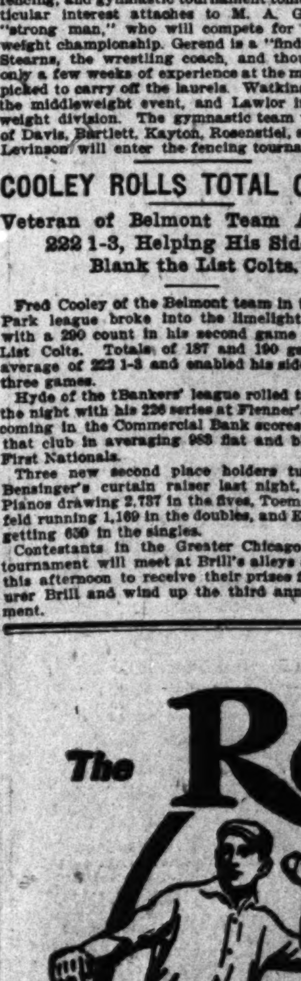
Fred Cooley of the Belmont team in the Brand's Park league broke into the limelight last night with a 290 count in his second game against the List Colts. Totals of 187 and 190 gave him an average of 222 1-3 and enabled his side to win all three games.

Hyde of the Bankers' league rolled top series of the night with his 226 series at Flenner's, his series coming in the Commercial Bank scores and aiding that club in averaging 983 flat and blanking the First Nationals.

Three new second place holders turned up in Bensinger's curtain raiser last night, the Boiler Pianos drawing 2,737 in the fives, Toemmel and Alfeld running 1,169 in the doubles, and Eddie Kelley getting 639 in the singles.

Contestants in the Greater Chicago Individual tournament will meet at Brill's alleys at 8 o'clock this afternoon to receive their prizes from Treasurer Brill and wind up the third annual tournament.

The Reach



BASE BALL

The Standard of the Base Ball World

It is the *official* ball of the American League and World's Series.

The Reach Trade Mark guarantees satisfaction and perfect goods.

The Reach Official Guide, containing complete base ball information and statistics in one book. 10c. at your dealer's. Base ball catalogue *free*.

A. J. REACH COMPANY, 1773 Tulip Street, Philadelphia, Pa.

WEILS PAY $90,000 FOR BUSINESS SITE

Joseph M. and Victor Acquire Property at 297 South Clark Street.

LAND FOR STEEL FIRM.

Universal Portland Cement Company Said to Plan a Warehouse on Elston Avenue.

While Adolf Kraus, in a deed filed for record yesterday, appears as the purchaser of the property at 297 South Clark street, the sale of which was closed last week by Albert L. Strauss, it is understood that the new owners are Joseph and Victor Weil, Mr. Kraus taking title temporarily for convenience.

The grantor is Joseph B. Earl, and the property, which is on the east side of the street between Van Buren and Harrison streets, has a frontage of 30½ feet, with a depth of 106 feet. It is improved with a two story and basement building, which was valued by the board of review at only $4,800, the land going in at $62,640. A nominal consideration, subject to an incumbrance of $36,000, appears in the deed, but it is reported that the actual price is in the neighborhood of $90,000.

The Weils, who have acquired considerable central business property during the last few years, own the twenty feet adjoining on the north, and striking evidence of the advance of values in this neighborhood during the last few years is shown by the fact that the Weils acquired this twenty feet in July, 1902, at a reported consideration of $22,000. They are said to have no plans for improving this holding of fifty feet.

Steel Company Acquires Property.

In three deeds filed for record, the Illinois Steel company, appears as acquiring 200 feet of frontage, 135 feet deep in Elston avenue, 100 feet south of Bloomingdale avenue, for $15,250. The property, which is distant only about a block from the old North Chicago Rolling Mill plant, is vacant, and is said to have been acquired for the Universal Portland Cement company, a subsidiary corporation of the United States Steel company, as a site for a large warehouse.

The Library Bureau has acquired for a nominal consideration from John N. Wilcox, and others 91x125 feet at the southeast corner of Diversey boulevard, and Hermitage avenue. The bureau has a large plant with five and three story buildings on the opposite corner, which at one time was occupied by the notorious Luetgert sausage factory. The present purchase is for future possible business requirements of the bureau.

Clyde D. Armstrong, the builder, has sold to John T. Giblin of the McGuire & Cummings Manufacturing company, the new fifteen flat building with 100x110 feet of ground at the southeast corner of Clarendon avenue and Bittersweet place, for $70,000 with incumbrance of $42,000 assumed. A twelve room residence at 616 Belden avenue, with lot 51x134 feet, valued at $14,000, was given in part payment. C. A. E. Grip of H. O. Stone & Co., made the deal.

A twelve room residence at 616 Belden avenue with lot 51x134 feet, valued at $14,000, was given in part payment. C. A. E. Grip of H. O. Stone & Co. made the deal.

Record was made of the purchase by the city of Chicago, of 90x120 feet, at the northeast corner of Sixty-second street and Normal avenue for $16,000, which is to be used as the site for a branch public library, to cost about $50,000.

Shows Benefit of Realty Loans.

The advantages of real estate loans as an investment was discussed by Edgar M. Snow, M. E. Greenebaum, and E. G. Pauling at the weekly luncheon of the Chicago real estate board, which was attended by ninety-four members and their guests.

Mr. Snow declared that no other investment presents such attractive features as a good mortgage, because it is safe; because security in land is the most stable of all securities; because the mortgagee owns and controls the entire indebtedness; because the mortgagee can examine and secure a fair idea as to its value, and because those with little or no business knowledge can more safely rely upon this than any other form of investment.

Mr. Greenebaum said that the real estate mortgage is the best known and oldest form of safe investment, which fact has been recognized by the law in confining investments of funds for minors to this class of securities, and that insurance company investigations have resulted in larger investments in mortgages and less in stocks and bonds. In nearly all cases, he said, the investment of endowment funds by charitable institutions is restricted to first mortgages.

He declared that the money which goes into mortgages is of a different class from that which goes into stocks, and that in the long run the man with the mortgages has more money than the man with the stock. He said that the number of foreclosures in proportion to the number of loans is small, and that the profits derived from the sale of land obtained under foreclosure fully offsets the losses.

Real Estate Transfers.

ROGERS PARK.

Newgard-av., 59 n of North Shore, e f, 50x122, March 31 [Luella W. Streich to Louis W. Crush] ..... $ 8,500

Perry-st., 208 n of Birchwood-av., e f, 50x125, incumb. $4,000, April 2 [Edna M. Burrough to Anna L. Raine] 8,000

LAKE VIEW.

Cornelia-av., 196 e of Southport, n f, 30x125, incumb. $2,500, April 5 [R. Keuhn to Fred C. Sodermann and Charles F. Woehele] 7,300

Edgewater-av., 197 e of Clark-st., n f, 25x124, April 11 [Margaret Mathias to John J. Carroll] 3,000

Glenlake-av., 330 e of Perry-st., s f, 45x123, incumb. $2,500, April 12 [Peter P. Kranss to William Thomas Stewart] 6,500

Wayne-av., 109 s of Argyle-st., e f, 26x140¾, April 8 [Katherine H. Kuns to Elizabeth Barthel] 2

Same ppty., April 12 [Walter Thiesen et al. to Walter Wahn] 6,000

Laurence-av., n e cor Magnolia, s f, 56x133, incumb. $1,900, April 11 [Mary E. Linn and husband, J. Roger Linn, to Antonio Tomaso] 4,600

Lincoln-av., 272 e of Belmont, s w f 30x115, m or l, April 11 [Maria A. Henggeler to Arnold H. Strassburger] 13,800

Paulina-st., 229 n of Irving Park-blvd., w f, 50x166, April 12 [C. W. Guhl to William Bache] 6,750

Diversey-blvd., s e cor of Hermitage-av., n f, 91x125, March 31 [John N. Wilcox to the Library Bureau] 10

Western-av., 50 s of Eastwood, w f, 25x125, April 11 [E. Johnson to Agnes Hanson] 1

Winchester-av., 60 n of Berteau, w f, 30x152, incumb. $6,000, April 8 [Martha Johnson to Clark A. Buswell] 12,000

Wolfram-st., 141 w of Southport-av., n f, 25¾x124¾, April 13 [R. Riedmayer to Frank Lauer] 2,500

Trust deed—Clark-st., n e cor Summerdale-av., w f, 67x125, April 6, 5 years, 5½% [Charles A. Johnson to Oscar H. Haugan] 27,500

Spaulding-av., 54 s of Wabansia, w f, 27x177, April 12 [John Klen to John J. Simandl] 5,000

Belden-av., 124 e of Central Park, n f, 50x125, April 8 [H. B. Langley to Carl K. Bornes] 1,500

NORTH TOWN.

Sullivan-st., 181 e of Cleveland-av., n f, 25x50, and o p April 11 [Joseph F. Jonason quitclaims to Margaretha E. Jonason] 1

Elston-av., 100 s of Bloomingdale, e f, 100x135, April 12 [Jacob Craton to Illinois Steel company] 8,000

Elston-av., 200 s of Bloomingdale, e f, 50x135, April 12 [R. J. Foulkes to Illinois Steel company] 3,250

Belden-av., 247 w of Hamilton-ct., n f, 2 in.x134, April 18 [Charles A. Crate to Jacob Wagner] 9,000

SOUTH TOWN.

Federal-st., 148, e f, 25x115, bet. Harrison and Polk, April 8 [Jessie May Tennant, formerly Jessie May Robinson, and Henry R., her husband, of Elk Point, S. D., quitclaim to Charles J. Metzner] 1

Clark-st., s, 297, w f, 30½x106, bet. Van Buren and Harrison, incumb. $36,000, April 12 [Joseph B. Earl to Adolf Kraus] 1

35th-st., 110 e of Michigan-av., n f, 51x120, incumb. $3,600, April 8 [Morris M. Jones to Thomas A. Hall] 10

Throop-st., 182 n of 39th, w f, 24x114, April 11 [A. E. Wilson to James P. Drabek] 2,200

38th-st., 141 w of Kedzie-av., s f, 25x124, April 12 [Jacob Badek to Edward Obrnut] 1

Forest-av., 3600, e f, 18x124¾, April 1 [Mary T. McMillan to Thomas E. Hoskins] 3,000

38th-pl., s e cor Rhodes-av., n f, 33x92.4, April 12 [Robert F. MacDonald quitclaims to Cornelia M. Bullen] 1

38th-st., n w cor Calumet-av., s f, [illegible] 4,000

incumb. $4,000, March 25 [Frederick H. Bartlett to Emma Harmeyer] 1

Lake-av., 3831, w f, 50 to I. C. R. R. R. of W., 38th-st., n w cor Calumet-av., s f, 52x88, Langley-av., 3716, e f, 60x100, incumb. $14,500, March 15 [Emma Harmeyer to Aaron B. Moe] 10

Trust deed—La Salle-st., 148 n of Madison, w f, 20x101, leasehold est. and bldg., April 1-April, 1923, 6% [Leon A. Wolters to Western Tr. and S. Bank, Tr.] 40,000

Bonds known as Iroquois bldg. 6% first mtg. gold bonds.

HYDE PARK.

Berkeley-av., 111 n of 42d-pl., w f, 20x66, April 12 [H. Krauter to Ignatius Weiss] 4,000

Michigan-blvd., 200 s of 48th-st., e f, 50x143, March 31 [M. P. Merritt to Mary A. Barrett] 7,250

Rhodes-av., 6320, e f, 25x122, April 12 [W. H. Patrick to Elizabeth Jones] 3,000

77th-st., 150 e of Coles-av., s f, 50x87, incumb. $2,300, assumed, April 13 [Martin E. Strand to Mary A. Finn] 5,100

Vernon-av., 128 s of 62d-st., e f, 30x124, March 16 [Wash. Park club to Thomas P. Walsh] 1,500

St. Lawrence-av., 346 s of 71st-st., w f, 29x122, incumb. $3,500, April 11 [O. Mattsen to Mary Zieker] 6,000

LAKE.

Archer-av., 170 e of S. 40th, n w f, 340x133 and o. p., April 12 [John A. Murphy et al. by M. in C. to Oak Park Trust and Savings bank] 10,005

Artesian-av., 258 n of 52d-st., w f, 25x108, incumb. $1,000, April 12 [A. Grindler to Henry Pansegrau] 1,800

59th-pl., s e cor Stewart-av., n f, 66x126½, April 5 [Jessie M. Powell to Elizabeth Haley] 1

62d-st., n e cor Normal-av., s f, 60x120, April 13 [Harriet B. Denison and Jeptha C., her husband, to city of Chicago for the use of Chicago public library] 10,000

62d-st., 60 e of Normal-av., s f, 30x120, April 13 [Minnie Barns and husband, Gustavus, to city of Chicago for the use of Chicago public library] 6,000

Ada-st., n e cor 56th, w f, 34x124, m. or l., March 31 [M. Sheehan to Phillip Haas] 3,300

Ada-st., 272 s of 67th, w f, 50x124, April 1 [H. E. Tinsman to Saml. B. Davenport] 1,500

Halsted-st., 122 n of 59th, w f, 25x125, April 1 [Maggie Lehner et al. to Wm. A. Gray] 1

Peoria-st., 173 s of 64th, w f, 25x124, March 31 [C. A. Lund to Emma and Amelia Guderjohn] 1,500

64th-st., 155 w of Lowe-av., s f, 31x125, incumb. $2,250, March 17 [Mary G. Morley to Abraham Harris] 2,750

Emerald-av., s e cor 64th-st., w f, 50x87, April 12 [J. A. Safford to Chas. L. Safford] 1

Peoria-st., 76 s of 73d, w f, 25x124, April 11 [H. H. Schwertfeger to Stanislaus Antczak] 2,000

Princeton-av., 7429, e f, 23x174, April 1 [Wm. F. Hoffman to Dan'l F. Stilling] 1

Sangamon-st., 62 s of 85th, e f, 31x126, incumb. $1,800, April 9 [Henry Eden to Robt. H. and Clara M. Dahlke] 3,500

Sangamon-st., 31 s of 85th, e f, 31x126, incumb. $1,800, April 9 [Henry Eden to Julius and Amalia Dahlke] 3,500

67th-st., 168 e of Steward-av., n f, 25x171, March 3 [M. D. Noble to Cella Jacobs] 3,700

Union-av., 109 n of 70th-st., w f, 18x125, incumb. $1,500, April 12 [Wm. A. Gray to Geo. and Katherine Pfeiffer] 3,500

WEST TOWN.

Fairfield-av., N., 2757, w f, 25x125, incumb. $1,700, April 12 [Jos. H. Greer to Axel and Sarah Winberg] 4,000

Francisco-av., n w cor Greenwood, e f, 25x125, April 1 [A. Maston to Joseph G. Besse] 1

Frankfort-st., 164 e of Leavitt, s f, 24x100, March 31 [J. Mendyk to Josef Krocza] 2,200

Elston-av., 264 s e of Webster, n e f, 50x125, m. or l., March 30 [Wm. Cotter to Kossuth Marks] 6,800

Webster-av., s e cor Wood-st., n f, 24x125, March 30 [V. Zermandowski to Robert Buckman] 2,525

Humboldt-blvd., n e cor Francisco-av., s f, 75x125, April 8 [R. H. Buhrke to Jacob Geneser] 6,200

Noble-st., 50 s of Sloan, w f, 26 7-12x100, April 12 [B. Nieneczewski to Edward I. Trandel] 4,500

Wood-st., 173 s of Thomas, e f, 25x125, April 9 [W. Kreitz to Eva Dombrowski] 5,400

Washington-blvd., 225 e of Robey-st., n f, 25x125, April 12 [J. M. Brown to Adolph Loew] 3,500

Huron-st., 192 e of Noble, n f, 24x110, April 12 [O. Olsen to Frank Doberstein] 7,300

Blue Island-av., 48 s w of Ewing-st., n w f, 24x120, April 12 [Miss Martha E. French to John Rissman] 15,000

Adams-st., 316 e of Throop, n f, 21 1-3x120, incumb. $1,200, April 12 [M. L. Mayfield to Edward J. Scott] 1

Loomis-st., 150 n of Adams, e f, 22x125, March 18 [Benj. J. Steacy to Albert Atkinson] 4,250

Sangamon-st., 189 s of Taylor, e f, 25x100, incumb. $1,800, April 12 [M. F. Schiavone to Giuseppe Di Pinto] 4,000

Washburne-av., 120 e of Wood-st., s f, 24x83, incumb. $7,500, April 13 [Fannie Norris and hus., Ezra, to Sam'l Rissman] 11,000

Irving-av., 141 s of 13th-st., w f, 465x267, April 11 [Dan'l J. O'Donovan to C. T. & T. Co., tr.] 1

19th-st., 120 e of Sangamon, s f, 24x98, March 30 [C. Holubar to Johanna Lloyd] 7,200

21st-pl., w of Robey-st., n f, 25x126¾, April 12 [M. Zarmstorf to Geo. H. Zarmstorf] 4,000

18th-st., 75 w of String-st., s f, 25x111, incumb. $2,500, April 11 [Marie Madera to Alexander Dargis] 5,800

Canal-st., 24 n of 17th, w f, 24x120, April 13 [A. Nelson to Frank Dap] 6,500

Western-av., 48 n of Augusta-st., e f, 24x125, incumb. $2,500, April 11 [Jno. H. Stephan to Auguste Hering] 5,400

Humboldt-st., n e cor Cornelia, w f, 25 8-10x123, incumb. $4,500, April 11 [Mary A. Stickel to Niels Johnson] 9,000

Rice-st., 50 e of Campbell-av., n f, 72x121, April 8 [E. C. Bye to Albert L. Riemenschneider] 1

L. 26 and 24, same ppty., April 8 [O. H. Haugan to Same] 1

Hirsch-st., 180 w of Hosnan-av., s f, 24x123, Feb. 24, 1904 [Cont'l Nat'l bank of Chicago to August W. Wetzel] 3,000

Central-av., 50 s of Washington-blvd., w f, 50x177, April 1 [H. W. Austin to Miles B. Craft] 3,600

Central-av., 100 s of Washington-blvd., e f, 50x176, April 1 [M. B. Crafts to Henry W. Austin] 1

Pine-av., 200 s of Superior-st., e f, 50x202, March 30 [Est. of Florence L. Stone to Emma Margt. Conley] 4,750

Washtenaw-av., 373 n of Lake-st., e f, 24x126, April 13 [M. Wagner to Wm. F. Gries] 3,300

Fulton-st., 225 w of Albany-av., s f, 75x146, April 13 [A. M. Johnson to Edw'd C. Van Duzer] 1

California-av., s e cor Taylor-st., w f, 25x125, March 8 [L. L. Filstrup to Alex. Brothman] 4,000

Same ppty., April 9 [A. Brothman to Cecile A. Swanson] 4,000

Flournoy-st., 80 w of Albany-av., s f, 25x90, incumb. $3,000, April 13 [Julia Doyle to Reuben Bobinsky] 5,000

Van Buren-st., 66 e of Francisco-av., s f, 25x125, April 12 [C. J. Bernstein to Jos. Rosenberg] 5,500

Adams-st., 220 w of Hamlin-av., s f, 37½x121, April 4 [L. Tree to John W. Hastie] 2,250

Jackson-st., 75 e of Springfield-av., s f, 26x125, April 12 [M. Phegley to Lambert Tree] 1

Congress-st., 266 w of Hamlin-av., s f, 50x124, April 13 [L. Tree to Matilda Phegley] 1,800

Congress-st., 275 e of S. 40th-av., n f, 25x124, incumb. $4,250, April 13 [Henry Thomas to Nicholas Ambrose] 7,650

BREMEN.

Tinley Park, 1 44 b 4, March 24 [H. Leonard et al., by M. in C., to James Welsh] 5

CICERO.

Reynold's sub., n 50 ft., 1 5, b 5, n w, 1 w, 6, 39, 13, April 4 [John L. Pearson to Friederike Bauersfeld] 2,700

LEYDEN.

Franklin Park, 4th add. 1 26 b 6, Sept. 29, 1906 [Isidor Winterberg to R. A. C. Jenkins] 1

LYONS.

La Grange, Ira Brown's add. 1 45 and 46 b 16, and 1 25 to 27 b 5, and improvements, March 31 [Joseph Amati quitclaims to Joseph Amati Jr.] Love and affection and 1

NEW TRIER.

Wilmette, Gage's add, w ¼, 1 2 b 13, Feb. 28 [A. N. Gage to Katharine C. Schoeppe] 1,875

PALOS.

T 37, s w ¼, n w ¼, and w ½ s w ¼, 28, 37, 12, containing 136 acres, April 6 [E. M. Powell to J. Lockwood Bailey] 1

PROVISO.

Maywood, 1 16 and 17 b 237, incumb. $1,300, Dec. 27, 1909 [S. J. Peterson to Eleanor P. Hollands] 3,000

RIDGEVILLE.

Evanston, Arnold and W. add, n 30 ft. s 40 ft., 1 10 and pt alley, b 2, April 4 [estate of P. L. McKinnie to George C. Pratt] 6,080

Evanston, Arnold & W. add, s 30 ft 1 2, all 1 3 and 4, and n 10 ft 1 5, b 2, and o. p., April 14 [estate of Patterson L. McKinnie to George C. Pratt] 13,523

Evanston, Arnold & W. add, n 30 ft, s 40 ft, 1 10, and w ½ pt alley, b 2, and o. p., April 4 [George C. Pratt to Lillian Raymond] 2,700

Evanston, Ridge-av., No. 1220, April 11 [George Alex. Smith of Washington, D. C., to Ruby A. Rossbach] 1

STICKNEY.

T 38, n e ¼, sec 19, except w 74.8 ft n e ¼, n ¼, sec 20, w 6, n w ¼, sec 21, n ¼, n w ¼, sec 29, 38, 13, March 20, 1906 [National Warehouse and Transfer company quitclaims to Edwin W. Winter, New York City] 1

THORNTON.

Phillip's sub. 1 15 to 18, b 7, n e ¼, n e ¼, 18, 36, 15, April 11 [A. A. Goldsmith to Jacob Goldsmith] 1

Building Permits.

2348-50-52 S. 43d-av., 2 story brick flat, Abel Butthuis 4,200

1533-35 N. Ashland-av., 2 story brick barn, W. A. Wiebodt & Co. 20,000

7250 Paulina-st., 1½ story frame residence, Alexander Nicholson 2,100

7710 S. May-st., 1 story brick flat, Patrick Mulcahy 2,000

3822 N. Oakley-av., 3 story frame flat, Theresia Wietz 4,800

3753-55 Rokeby-st., 3 story brick flat, W. Meyer, 531 Deming-pl. 15,000

8509 to 8519 S. Morgan-st., 5 1½ story brick res., Henry Eden 13,500

7039 Wabash-av., 2 story brick flat, Christ Morgensen 5,500

1446 N. Western-av., 2 story brick front addition, Louis Antak 2,000

3723 W. Harrison-st., 2 story brick store and flat, L. Berger 5,000

3037 Justine-st., 2 story brick flat, Louis Hildebrand 5,500

3047-49 Franklin-blvd., 2 story brick flat, Benjamin Kup 8,500

3741-55 Pine Grove-av., 3 story brick apartment, E. W. Carlson 65,000

5018-20 Montrose-av., 1 story cement residence, William Moisley 2,000

4227-29 43d-av., 2 story brick flat, Charles B. Swank 5,500

5062 Lincoln-av., 2 story brick store and flat, Huberty & Lohenrich 5,000

4610 Bishop-st., 1 story frame residence, Mike Janovics 1,500

5411-15 East End-blvd., 3 story brick apartment, Mr. Anderson 35,000

4522 Gross-av., 1 story frame store, John Shields 2,200

1825 Cuyler-av., 2 story frame residence, Charles J. Arbogast 3,000

2427 Ballou-st., 2 story brick flat, K. O. Buevig 4,500

447-49 Briar-pl., 2 story brick residence, George H. Hepp 6,000

MAY WHEAT HOLDERS UNLOAD

Slow, Milling Call Makes Bulls Heavy Sellers on Decline.

RAINS IMPROVE OUTLOOK.

Coarse Grains Score Moderate Advance; Lard and Ribs Have Rally.

Holders of May and July wheat liquidated freely yesterday. The desire to unload was particularly apparent in the May, which finished 1⅜c lower, while the July closed ⅝c down and the September lost only ⅜c. Commission firms supposed to be acting for one of the big eastern holders of May wheat were busy changing the May over into September at 9@10c difference, and this was the main cause of the narrowing of the spread. The Bartlett-Patten house also gave the September fair support on the break, which helped to rally the deferred future from the declines. Outside trade was light and the lower range of values did not cause much of any inspiration to buy wheat.

Milling Business Is Poor.

The weakness in the cash wheat is the main factor in the liquidation of the May and July. Mills have not taken the wheat in the way expected, while the flour demand is slow in all directions. Spring wheat millers who have ground wheat heavily up to the last few weeks are now finding the markets well supplied and the inquiry slow, while the output is much smaller than it was a year ago. Stocks instead of decreasing are increasing. Farmers, moreover, are increasingly willing to sell the wheat they have been hoarding in the hopes of receiving higher prices, as was the case a year ago. A fair movement of old wheat is expected up till the time the new grain begins to move. Texas reports state that wheat will be ready for market in that state by the latter part of May, and Oklahoma reports indicate a yield of 20,000,000 bu.

September Is in Demand.

Kidston, Knight-McDougal, the Shearson-Hammill were the big sellers of the May, the two first named houses taking the September in place of the May sold. Bartlett-Patten, bought the September, and there was also good buying of the deferred month on the break by Marfield, Wagner, Schultz, and wire houses in general around $1.000. Shorts were free buyers also and the trade at the close was regarded as fairly well evened up. The May selling was credited to an eastern coterie of traders which operates largely through Knight-McDougal, and not for the account of Waterman, who is credited with being the chief holder. Barrell, Pardridge, Armour, and Friedman were good sellers early, and the local professional contingent was pounding the market at every opportunity. Primary receipts were 316,000 bu, against 206,000 bu a year ago.

Heavy Rains Are General.

Rains were general over the wheat belt in the southwest, and while there was a generally more optimistic tone to the crop advices, there were a few pessimists, who continue to send in alarming reports in regard to conditions in Kansas and Nebraska. Advices from Kansas to a leading elevator concern here place the minimum crop of wheat in that state at 65,000,000 bu, with the probability that the state will go over 70,000,000 bu. This was regarded as bearish and offset the Smiley report placing the condition at 59.6. Minneapolis wheat stocks were estimated to have increased 175,000 bu for five days, and another good sized increase for the week is expected at Duluth. Nebraska is selling wheat to come here, and in the northwest premiums are disappearing, making the general position of the nearby delivery uncertain. Liverpool closed ⅛@¾d off.

Corn Shows Better Undertone.

Corn showed a decidedly firm tone in view of the weakness in wheat. Early prices were sharply lower, but the offerings were easily absorbed on the break and at the finish values were ¼@⅜c to ½c higher. Bartlett-Patten were on the buying side a good share of the time, and there was free buying of the September by Bennett and Comstock, while commission houses had buying orders as a rule. Knight-McDougal sold the July. The cash demand was fair with sales of 85,000 bu, at unchanged prices. Receipts here were 136 cars, with 108 cars inspected yesterday. Primary arrivals were 254,000 bu, against 164,000 bu a year ago. Liverpool was nominally unchanged. Argentine shipments were estimated at 40,000 bu for the week. Country offerings were reported moderate.

Oats Futures Close Higher.

Oats followed corn and closed ⅛@¼c to ⅜c higher. There was no pressure of importance in the market, and Bartlett-Patten, and other commission houses were fair buyers. The eastern shipping demand is fair in view of the small receipts, and prices are at a level which discourages much enthusiasm on the short side. Arrivals here were 88 cars, with 83 cars promised for today. Cash prices were steady to ½c up and sales were estimated at 180,000 bu. Primary points had 321,000 bu, compared to 290,000 bu a year ago.

Pork Prices Raided Early.

While there was a brisk onslaught on pork prices early in the day and a little scattered liquidation carried values down sharply, lard and ribs were relatively strong, closing the day higher, while pork recovered a large share of its early decline. The tone at the close indicated a more hopeful spirit. Packers and outside investors were credited with buying product on the break and offerings near the close were light. Hog packing for the week was estimated at 335,000, against 405,000 a year ago. Receipts here were 13,000, with 10,000 estimated for today. Prices at the yards were easy and finished about 10c lower.

Rye Trade Continues Slow.

Rye was quiet. May was offered at 79c; No. 2 was quoted at 78@79c; No. 3, 65@75c; and No. 4, 55@65c. There were no fresh receipts on the market.

Barley was unchanged. Malting was quoted at 55@68c; mixing, 46@52c; and screenings, 30@47c. Receipts were estimated at 47 cars.

Timothy seed was quiet. Spot contract closed at $4.60 asked, and October $4.00 nominal; country lots, $2.75@4.00.

Range of Active Futures.

WHEAT.

	Open.	High.	Low.	Closing April 14.	Closing April 13.
May	1.10¼-10	1.10¼	1.09	1.09¼	1.10⅝
July	1.03¼-2¾	1.03⅜	1.02⅜	1.02¾-3	1.03⅜-¾
Sept	1.00⅝-½	1.00⅝	99⅝	1.00⅝-½	1.00⅝

CORN.

May	58½-8	59⅜	58	58⅞-⅞	58⅝
July	61⅜-1	61⅜	61	61⅞	61¼-⅜
Sept	62⅜-¼	62⅜	62⅛	62⅜-½	62⅜-½
Dec	57	57	56⅝	57	56⅝

OATS.

May	42½	43½	42½-⅝	43	42⅝
July	40-39⅞	40⅜	39⅞	40¼-⅜	40
Sept	37½-⅜	38⅛	37⅜	38⅛-⅛	37⅞

MESS PORK.

May	22.45	22.47½	21.90	22.20	22.40
July	22.55	22.65	22.05	22.42½	22.60
Sept	22.40	22.50	21.90	22.30	22.42½

LARD.

May	12.72½	12.85	12.67½	12.75	12.27½
July	12.45	12.60	12.40	12.52½	12.45
Sept	12.42½	12.52½	12.35	12.47½	12.40

SHORT RIBS.

May	12.60	12.67½	12.57½	12.62½	12.65
July	12.40	12.52½	12.30	12.45	12.40
Sept	12.27½	12.40	12.20	12.35	12.32½

Prices at Outside Markets.

WHEAT.

	May High.	May Low.	May Close.	July High.	July Low.	July Close.
New York	1.17⅜	1.16⅜	1.16⅜	1.11⅜	1.10⅜	1.11¼
St. Louis	1.08⅜	1.07⅜	1.07⅜	1.01⅝	1.01⅛	1.01¼
Winnipeg	1.03⅜	1.03⅛	1.03⅛	1.05⅜	1.04⅜	1.05⅛
Duluth	1.10⅜	1.09⅜	1.10⅛	1.10⅛	1.10	1.10⅜
Minneapolis	1.09⅜	1.08⅛	1.09⅛	1.10⅜	1.09⅜	1.10⅜
Kansas City	1.05⅜	1.04⅛	1.04⅜	99⅜	98⅜	99
Toledo	1.10⅜	1.09⅜	1.09⅜	1.04⅜	1.04	1.04⅛

CORN.

New York	68⅜	68	68⅛	71⅜	71	71⅜
St. Louis	60⅛	59⅜	60⅛	62⅜	62⅛	62⅜
Kansas City	58⅜	57⅜	58⅛	60⅛	59⅜	60⅛

Grain Inspection.

	No. 2 or better.	Standard.	No. 3.	Lower grades.	Total.
Winter wheat	1	..	5	..	6
Spring wheat	..	..	2	3	5
Velvet chaff	..	..	3	..	3
Corn	..	..	48	88	136
Oats	1	14	50	23	88
Barley	..	..	23	37	60
Totals	2	14	131	151	298

Inspected out from store: Wheat—No. 2 hard, 105,775 bu; No. 1 northern, 5,016 bu. Corn—No. 3 yellow, 40,631 bu; sample grade, mixed, 4,696 bu. Oats—Standard, 2,750 bu. Loaded from unlicensed elevators: Wheat—No. 2 hard, 1 car; No. 3 red, 1 car; No. 3 durum, 1 car; No. 2 red Pacific, 5 cars. Corn—No. 3 yellow, 16 cars; No. 3 yellow, 20 cars; No. 4 yellow, 6 cars; sample grade yellow, 3 cars; No. 2 white, 3 cars; No. 3 white, 7 cars; No. 2 mixed, 37 cars; No. 3 mixed, 2 cars; No. 4 mixed, 6 cars; sample grade mixed, 20 cars. Oats—No. 3 white, 5 cars; No. 4 white, 1 car; No. 2 mixed, 3 cars; No. 3 mixed, 3 cars; white clipped, 18 cars; 38 lb white, 13 cars. Rye—No. 4, 1 car. Barley—No. 1 feed, 3 cars; rejected, 2 cars.

Daily Indemnities.

	Ups High.	Ups Low.	Ups Close.	Downs High.	Downs Low.	Downs Close.
Wheat—						
May	1.10½	1.10	1.10½	1.08	1.07½	1.07⅝
July	1.03⅝	1.03⅛	1.03⅝	1.02⅛	1.02	1.02
Sept	1.01⅝	1.01	1.01⅝	.99⅞	.99⅝	.99⅝
Corn—						
May	.59¾	.59	.59¾	.58⅛	.58⅛	.58⅝
July	.62⅛	.61⅝	.62⅛	.61⅝	.61⅛	.61⅝
Oats—						
May	.43⅝	.43⅛	.43⅝	.42⅛	.42⅝	.42⅝
July	.40⅝	.40⅛	.40⅝	.40⅛	.40	.40

Weekly Indemnities.

	Next week— Ups.	Downs.
Wheat—		
May	1.13½	1.03½
July	1.06	.99½
September	1.03⅜	.97⅛
Corn—		
May	.61⅛	.56⅛
July	.63½	.59⅜
Oats—		
May	.44⅜	.41⅜
July	.41⅝	.39

Cash Grain Transactions.

FLOUR—Easy. Winter wheat, patent, jute, $5.40@5.50; straight, jute, $5.30@5.40; clear, jute, $4.70@4.80; spring wheat, special brands, $6.20@6.65; Minnesota hard patent, jute, $5.20@5.35; Minnesota hard straight, export bags, $4.90@5.10; first clears, $4.00@4.30; second clears, $3.10@3.25; low grades, $2.85@3.00; rye flour, white, brl, jute, $3.50@3.70; dark, brl, $3.30@3.40.

WINTER WHEAT—Easy. Sales Illinois proportional—No. 3 red, $1.07½; No. 2 red, $1.10¾@1.11½; No. 3 hard, $1.00¾.

SPRING WHEAT—Easy. Sales local and transmississippi billing—No. 3, $1.07.

CORN—Steady. Sales in store and to go—Mixed lots, 85,000 bu on p. t. Track Chicago—Sample grade, 34@47c; No. 4, 47@52c; No. 4 yellow, 52@55c; No. 3, 47@47½c; No. 3 yellow, 57@57½c; No. 4 white, 54c; No. 3 white, 59c. Illinois proportional—Sample grade, 39@43c; No. 4, 52c; No. 4 yellow, 53@54c; No. 3, 57c; No. 3 yellow, 57@57½c; No. 2 yellow, 58½c; No. 4 white, 55c; No. 3 white, 58c.

OATS—Steady to ½c higher. Sales in store and to go—White clipped, 180,000 bu on p. t. Track Chicago—Sample grade, 41⅜@42½c; No. 4 white, 40@43c; No. 3 white, 42⅜@44½c; standard, 44⅜@46c; No. 2, 42½c; No. 2 white, 45@45½c. Illinois proportional—No. 4 white, 42@44c; No. 3, 42½c; No. 3 white, 43@44½c; standard, 44½@45c; No. 2 white, 45c.

RYE—Dull. No sales reported.

BARLEY—Unchanged. Sales free on board or switched—Screenings, 38@47c; barley, 52@68c.

Cash Meat Prices.

HOG PRODUCTS—Easy. Cash lots, mess pork, $22.25@22.50; lard, $13.10, and short ribs, $12.35@12.72½, according to weight.

BEEF PRODUCTS—Quiet and steady. Prices quotable as follows: Beef hams, $21.50@22.00; extra mess beef, $14.50@14.75; plate beef, $16.00@16.50; extra plate beef, $16.50@17.00. Tallow steady at 10@10½c for edible, 7⅝@8c for prime packers, 7⅛@7⅜c for No. 1 do, and 6⅜@7c for No. 2 do, 7⅜@7½c for No. 1 renderers, 7⅜@7⅝c for choice country, and 6⅜@7c for No. 2 do. Oleo stearine in fair demand and steady at 18@18½c. Oleo oil quiet at 13⅜@13½c for extra.

GREASE—Steady at 6⅜@6⅞c for brown, 7@7⅛c for yellow, 7@7½c for house, 7⅜@7½c for B white, 8⅛@8½c for A white, and 8⅝@9c for choice white.

COOPERAGE—Steady. Ash pork brls, 77½@82½c; oak pork brls, 87½@92½c, and lard tierces $1.05@1.17½.

SOUTH WATER STREET BEEF.

	No. 1.	No. 2.	No. 3.
Ribs	16	14¼	9
Loins	19½	15	10½
Rounds	11½	10	8½
Chucks	9½	8¼	7½
Plates	7⅝	7¼	6⅜

VEALS.

50@60 lbs.	7@8c	80@170 lbs. coarse	6@8c
90@120 lbs. fancy	11¼@12c	60@85 lbs.	8½@10c
		95@120 lbs.	10@11½c

AMERICAN GRAIN MARKETS.

DULUTH, Minn., April 14.—WHEAT—On track, No. 1 hard, $1.10⅜; No. 1 northern, $1.10¼; No. 2 northern, $1.08⅜; to arrive, No. 1 northern, $1.10⅛; No. 2 northern, $1.08⅜; velvet chaff, $1.07⅛; May, $1.10⅜ bid; July, $1.10⅜ asked. DURUM—On track, No. 1, 93c; No. 2, 91c; in store, No. 1, 93c; No. 2, 91c; to arrive, No. 1, 93c; No. 2, 91c; May, 92½c bid; May, No. 2, 90½c bid; July, 93c bid; July No. 2, 90c bid. FLAX—On track, in store, and to arrive, $2.44; May, $2.44 asked; July, $2.38½; September, $1.85 bid; October, $1.77 bid. OATS—41c. RYE—72@75c. BARLEY—50@60c. Receipts—Wheat, 378,216 bu; last year, 46,552 bu; oats, 21,139 bu; rye, 1,294 bu; barley, 15,455 bu; flax, 5,033 bu; last year, 3,810 bu. Shipments—Wheat, 1,019 bu; last year, 5,000 bu; oats, 4,985 bu; barley, 300,611 bu; flax, none; last year, 10,827 bu. Cars inspected—Wheat, 32; last year, 33; oats, 6; rye, 4; flax, 1; last year, 2; barley, 11; last year, 7; total today, 54; on track, 108.

MINNEAPOLIS, Minn., April 14.—WHEAT—May opened $1.09⅜, high $1.09⅜, low $1.08⅜, close $1.09⅛@1.09⅜; July opened $1.10⅜@1.10⅜, high $1.10⅜, low $1.09⅜, close $1.10⅜; September opened $1.00⅜, high $1.00⅜@⅜, low 99⅜c, close $1.00⅜@1.00⅜. Cash wheat continued in slow demand. Closing prices on track: No. 1 northern, $1.09⅜@1.11⅜, to arrive $1.09⅜@1.10⅜; No. 2 northern, $1.07⅜@1.09⅜, to arrive $1.07⅜@1.08⅜; No. 3 wheat, $1.04⅜@1.07⅜. CORN—No. 3 yellow, 49⅜@54⅜c. OATS—No. 3 white, 40⅜@40⅜c. RYE—No. 2, 70⅜@73⅜c. FLAX—Receipts, 28 cars, year ago 1 car; shipments, 7 cars. Closing, $2.43⅜. BARLEY—Receipts, 18 cars, year ago 14 cars; shipments, 41 cars. Closing, 53@62c. BRAN—In 100 lb sacks $18.00@18.25. FLOUR—Shipments, 30,497 brls. First patents [in wood, f. o. b Minneapolis], $5.30@5.50; second patents, $5.10@5.30; first clears, $4.20@4.35; second clears, $3.00@3.30.

NEW YORK, April 14.—WHEAT—Spot easy; No. 2 red, $1.17 nominal c. i. f.; No. 1 northern, $1.19¾ f. o. b. opening navigation. May, $1.16 13-16@1.17⅜, closed $1.16⅜; July, $1.10⅜@1.11⅜, closed $1.11⅜; September, $1.07@1.07⅜, closed $1.07⅜. Receipts, 1,200 bu. CORN—Spot firmer; steamer 62½c and No. 4 59⅜c, both bid elevator export basis. Export No. 2, 63⅜c bid f. o. b. May closed 68⅜c; July, 71⅜c; September, 72⅜c. Receipts, 1,125 bu; shipments, 1,637 bu. OATS—Spot firm; mixed, 26@32 lbs, nominal; natural white, 26@32 lbs, 46⅜@49c; clipped white, 34@42 lbs, 47⅜@53c. Receipts, 21,360 bu.

MILWAUKEE, Wis., April 14.—WHEAT—Lower; No. 1 northern, $1.11@1.13; No. 2 northern, $1.09@1.10; July, $1.03. RYE—Steady: No. 1, 80c. OATS—Steady: standard, 43⅜c. CORN—Steady; July, 61⅜c. BARLEY—Steady: standard, 68⅜c; samples 55@68c; X3 65@68c; No. 3, 66c; No. 4, 55@60c; feed, 47@48c; Wisconsin, 60@68c.

KANSAS CITY, April 14.—WHEAT—Cash, No. 2 hard, $1.08@1.12; No. 3, $1.03@1.10; No. 2 red, $1.14@1.16; No. 3, $1.09@1.14. CORN—No. 2 mixed, 58⅜c; No. 3, 56c; No. 2 white, 60⅜c; No. 3, 59⅜c. OATS—No. 2 white, 42@45c; No. 2 mixed, 41@43c. RYE—72@75c. Receipts: Wheat, 22 cars.

PEORIA, Ill., April 14.—CORN—Lower; No. 3 yellow, 56⅜c; No. 3, 56⅜c; No. 4, 53⅜c; no grade, 43@51c. OATS—Steady; standard, 43c; No. 3 white, 42⅜c; No. 4 white, 41⅜c.

TOLEDO, O., April 14.—CLOVERSEED—Cash, $7.00; April, $6.65; October, $6.50; December, $6.45. TIMOTHY—Prime, $2.15. ALSIKE—Prime, $7.10.

ST. LOUIS, April 14.—WHEAT—Cash lower; track No. 2 red, $1.12@1.16; No. 2 hard, $1.07@1.12. CORN—Cash steady; track No. 2, 60@60½c; No. 2 white, 63½c. OATS—Cash steady; track No. 2, 43@42½c; No. 2 white, 45¼@46c. RYE—Lower, 79½c.

INTERESTING TRADE GOSSIP ON CHANGE.

It was the general opinion yesterday that one of the big eastern holdings of May wheat had been to a large extent changed over into the September. The wheat sold was supposed to be for Oliver, an Albany, N. Y., trader. It was estimated that Kidston sold about 1,000,000 bu May and bought that amount of September at from 9c to 10c difference, while Knight-McDougal changed about 600,000 bu at about 10c difference. There was also considerable selling of May by Shearson-Hammill, Rosenbaum, Grain, and Friedman. The buying was scattered and principally by scattered shorts. Lowitz bought a little; Peavey took about 250,000 bu, and there was buying of small lots by a number of different houses. The continued weakness in the cash situation was supposed to have been instrumental in causing the liquidation and changing of the May, and it was the belief of most traders last night that any attempt to run a May deal would prove disastrous.

The Smiley report on Kansas crop conditions has been hanging fire for several days, and it has been known generally that the condition estimated would be about 59.6. Just why there was so much mystery about it is hard to say, as it would have had little effect in any case. When it was finally made public property in all its details it did not cause hardly a ripple. The farm reserves were placed at 8.7 and the acreage of wheat at 6,433,000 acres. Corn in farm hands about 20 per cent. Other reports do not indicate any such low condition of the crop. Armour's figures on the Kansas crop indicate a yield of 65,000,000 bu as the minimum figure, with the prospects favoring an outturn of upwards of 70,000,000 bu. This estimate is based on reports from conservative agents who have made a careful investigation of conditions throughout the state.

While there were reports from Duluth that some durum wheat had been taken for export and receipts are running lighter, especially in the west and southwest, there was not much improvement in the cash situation. Nebraska No. 2 hard winter wheat is headed this way, and there was a sale of 20,000 bu to come here from Omaha. Farmers in the country are loosening up on their wheat holdings but are not finding much demand for it. In the southwest prices were steady relatively. Receipts were light. Cash corn was about steady here, with oats a shade firmer.

John Inglis wired Logan-Bryan from Indianapolis: "Called at some country stations and found a demoralized feeling in reference to prices, as there is more wheat in farmers' hands than usual and a decided overabundance of corn in farmers' hands. Country houses offering $1.00 for wheat, 50c for corn, 38c for oats, but are not anxious to buy. Farmers asking for prices, but too busy to deliver, and they will hold for 60c, but some corn is coming in at 50c. Cash wheat is a drug on the market and dealers are not anxious to buy any cash stuff at present."

The death of Lucius C. Platt at his home in Lake Forest was announced yesterday. He was one of the old members of the board of trade and was well known to nearly all the traders who have been on the floor any length of time. He has conducted his business in cash grain practically up to the last few weeks. His business was conducted under the firm name of L. C. Platt & Co.

Schwabacher estimates the stocks of provisions in local warehouses, with comparisons, as follows:

	April 14.	April 1, official.
Pork, old, brls	250	988
Pork, new, brls	14,000	10,992
Lard, tcs	12,500	11,600
Ribs, lbs	8,000,000	8,642,834

The government May report will be issued on May 9 at 1 p. m., eastern time, according to a message received by D. S. Anderson of the Western Union yesterday. It will give the condition and acreage of winter wheat and rye and the percentage of spring wheat sown.

Bids on the call for wheat to arrive were unchanged to 1½c lower; corn, ½c lower to 1c higher; oats, unchanged to 1c higher, and rye unchanged. Sales were: 5,000 bu standard oats, April shipment, 44⅜c, Illinois proportional.

In some quarters a more hopeful view is taken of the cash corn situation, and it is noted that the May does not respond to the selling the way it did for a time, but reacts sharply as soon as the selling pressure is removed.

Closing prices of wheat in foreign markets: Liverpool, spot unchanged to ¼d lower; futures ⅜@¾d lower; Paris, unchanged to ½c higher; Antwerp, unchanged; Berlin, ¼c lower; Budapest, 1⅜c lower.

"George M. Le Count wired Barrell from Caldwell, Kas.: "In this vicinity stand is poor. Color is good, and the condition of wheat is improving. All crops showing great improvement. Raining hard."

Minneapolis stocks of wheat increased 175,000 bu for five days, compared with a decrease of 600,000 bu the corresponding five days a year ago.

Receipts of wheat at Winnipeg were 220 cars, compared with 189 cars a week ago and 167 cars the corresponding day a year ago.

Estimated receipts are: Wheat, 14 cars; corn, 106 cars; oats, 83 cars; rye, none; barley, 45 cars; hogs, 10,000.

Argentine shipments for the week were estimated at 2,240,000 bu wheat and 40,000 bu corn.

The night letter telegraph service has been extended to include Canadian points.

Liverpool Grain Market.

LIVERPOOL, April 14.—Closing: WHEAT—Spot dull; No. 2 red western winter, no stock. Futures dull; May, 7s 10¼d; July, 7s 9⅜d; October, 7s 7d. CORN—Spot quiet; new American mixed northern, 5s 3⅜d; old American mixed, 5s 8d. Futures nominal.

CHICAGO LIVE STOCK MARKET.

CHICAGO, April 14.—Packers made up their droves of hogs at less than $10.00 for the first time in nearly six weeks, and added another 5@10c decline to the long list of losses recorded since the high spot of the year was touched on March 28. Early sales were made at up to $10.10, but few loads cleared at higher than $9.95 after the market was definitely established at the decline. The show of strength noted in the market for fair to good handy weight steers Wednesday developed into a full grown, healthy upturn of 10@15c, and an occasional gain of 10c was also noted in the value of prime heavy steers, while the general trade was more active than on any previous day this week with light receipts acting as the chief stimulating influence. Sheep and lamb prices recovered all of the loss suffered Wednesday and the market had a strong and active tone at the best prices of the week. Wool lambs made $10.20, while clippers reached $9.60.

CATTLE.

General receipts of 5,000 cattle included an insufficient supply of desirable beef steers, and in their efforts to fill orders local and outside buyers outbid each other until prices were firmly established at an advance of 10@15c. The trade was active and an early clearance of the supply was effected, with local buyers securing the bulk of the offerings, although there was a fairly active eastern shipping demand. Sales of prime beeves were made at $8.00@8.40 with the bulk of the good 1,250@1,400 lb fat offerings clearing at $7.35@8.00, and with the medium to good light killers finding an outlet at $6.75@7.25.

Butcher stock trade continued active and prices were rigidly sustained at the recent big upturns, while bulls held steady to firm. Calves made further recovery from Tuesday's low figures and sold at $7.75 for the bulk of the fancy vealers, with odd lots of extra choice offerings at up to $8.00. Stocker and feeder trade was quiet, but values were firm and there was no stock pressing on sale in excess of trade requirements. Quotations:

Beef steers, good to choice	$6.90@8.50
Beef steers, plain to good	5.40@6.90
Exporters	6.50@7.25
Beef cows, good to choice	5.25@6.25
Beef cows, plain to good	4.00@5.25
Fat heifers, good to choice	5.00@7.00
Heifers, extra selected	7.00@7.70
Canners and cutters	3.00@4.25
Calves, common to choice heavy	[illegible]
Good to prime veals	6.75@[illegible]
Feeding steers	4.50@6.75
Bulls	3.75@6.40

Cattle at six western markets 6,300, against 13,800 a week ago, 17,300 a year ago, and 11,800 two years ago. Total for 1910 to date 2,064,000, against 2,083,000 the same period in 1909.

HOGS.

Shippers and speculators opened the market at a decline of 5c from Wednesday's closing figures, while packers staid out of the deal until after the opening of the downtown provision market. The outsiders paid $10.00@10.10 for many loads of choice light hogs suitable for shipment to the eastern trade, but packers had their early bids for the same class of stock pegged at $9.90, and although they finally paid up to $9.95 they did not have to bid higher than the latter figure for more than an occasional load of extra prime offerings. Practically all of the droves amassed by packers cost 10c less than on the preceding day, and the average price was lowered to $9.95, against $10.06 on Wednesday.

Receipts were placed at 11,000 head, but there were more than 8,000 hogs left over from the preceding day and the total supply on the market was more than the trade could handle without a recession in prices. Packers were generous buyers at the decline, however, and it was not believed that more than 5,000 hogs would be carried over unsold for another day. Quotations:

Bulk of sales	$ 9.85@ 9.95
Common to good mixed	9.70@ 9.90
Fair to choice medium weights	9.80@ 9.95
Select 250@300 lb packing	9.85@10.00
Fair to fancy shipping	9.90@10.10
Medium to prime butchers	9.80@10.00
Common to choice lightweights	9.75@10.00
Select pigs, 110@130 lbs.	9.50@ 9.85
Mixed pigs, 100 lbs and lighter	9.00@ 9.50
Boars, according to weight	5.00@ 6.50
Stags, according to weight	10.25@11.00

Average price of hogs at Chicago $9.95, against $10.06 Wednesday, $10.41 a week ago, $7.08 a year ago, and $5.74 two years ago.

Eleven markets received 52,400 hogs, against 49,900 a week ago, 77,200 a year ago, and 63,100 two year ago. Total for 1910 to date, 6,012,600, against 8,306,000 the same period in 1909.

Hog purchases for the day follow: Armour & Co., 3,600; Swift & Co., 1,800; Schwarzschild & Sulzberger, 800; Morris & Co., 1,200; Anglo-American, 500; Hammond, 550; Western Packing company, 500; butchers, 500; shippers, 4,000; total, 13,450; left over, 5,000.

SHEEP.

A clean rally of 15@25c was made in prices and the basis of trading was the highest of the week, with the bulk of sales at an upturn of 10@15c from last week's closing figures. Receipts were placed at 10,000 head, but the supply on sale did not bear out this estimate, and many orders had to be carried over unfilled. Packers did not have much outside competition to contend with, but each one held so many orders that they boosted prices on themselves and paid the full advance for stock on which they had refused to bid the preceding day. This enabled salesmen to clear the market of all accumulations and the trade was in an exceptionally strong position at the finish.

Colorado woolskins sold at $10.00@10.20, while all classes of shorn lambs topped at $9.60, with the bulk of the good killers clearing at $9.00 and higher. Practically all of the choice fat sheep at hand were shorn Ohio fed wethers and they sold at $8.25, with inferior westerns and natives at $7.25@8.00. Shorn native ewes cleared at $4.00@7.50, with plain western offerings at $6.50. Quotations:

Shorn wethers	$ 7.00@ 8.25
Native ewes, shorn	4.50@ 8.00
Bucks and stags	6.00@ 7.00
Native lambs, shorn, plain to choice	4.50@ 9.60
Shorn yearlings	7.00@ 8.50
Colorado lambs	10.00@10.20
Feeding lambs	8.00@ 9.00
Clipped lambs	7.75@ 9.50

The movement of live stock at Chicago stockyards compares as follows:

	Cattle.	Calves.	Hogs.	Sheep.
Receipts—				
Monday, April 11	25,994	1,297	30,249	14,006
Tuesday, April 12	2,229	7,589	8,507	14,761
Wednesday, April 13	14,126	2,948	20,507	15,645
Thursday, April 14	5,500	2,500	11,000	10,000
Week so far	47,849	14,224	70,323	54,412
Week ago	37,131	12,581	56,200	44,300
Year ago	40,971	9,556	97,432	56,066
Two years ago	41,096	12,775	83,729	46,711
Shipments—				
Monday, April 11	6,505	2	7,391	251
Tuesday, April 12	1,314	67	2,510	1,217
Wednesday, April 13	5,279	152	8,292	1,506
Thursday, April 14	3,000	125	4,000	1,500
Week so far	16,098	346	20,193	4,474
Week ago	13,492	320	16,543	9,701
Year ago	16,210	205	22,238	10,403
Two years ago	20,241	164	27,846	13,181

Receipts for April 15 were estimated at 1,000 cattle, 9,000 hogs, and 5,000 sheep, against actual arrivals of 1,043 cattle, 14,961 hogs, and 4,592 sheep for Friday, April 16, 1909.

STOCKYARDS GOSSIP.

Country shippers reported that it was almost impossible to induce farmers to sell hogs at $9.50, a price made necessary by the recent big breaks in values here, and traders are wondering if farmers will market their hogs themselves or go back to their field work and hold their stock for a higher price.

"Hog prices are in a ticklish position and predictions of a further break to $8.00 and lower are just as likely to prove correct as prophecies of a rally of $1.00 or more from the present level," said a prominent trader. "We have never before gone through a stage like the present, and it is impossible to provide for the future with any degree of safety."

Charles Gospper amassed a drove of 559 prime 224 lb hogs at an average of $9.93½ for Hammond and secured a drove of 230 lb offerings at $9.94 for the Anglo-American company.

Armour & Co. had 600 hogs in direct from the St. Paul market, it being the first time in two weeks that they received stock from an outside point.

Western markets have been receiving much more liberal supplies of hogs lately, receipts at six markets for the week thus far being 218,000 head, against 174,000 head a week ago.

Live Stock Markets Elsewhere.

KANSAS CITY, Mo., April 14.—CATTLE—Receipts, 2,500; 10@15c higher; choice export and dressed beef steers, $7.50@8.25; fair to good, $6.75@7.40; western steers, $6.00@7.70; stockers and feeders, $4.90@6.75; southern steers, $5.25@7.80; southern cows, $3.50@5.75; native cows, $4.25@6.90; native heifers, $4.75@7.25; bulls, $4.30@5.85; calves, $4.00@7.75. HOGS—Receipts, 8,000; 5@10c lower; top, $9.95; bulk of sales, $9.60@9.85; heavy, $9.80@9.95; packers and butchers, $9.65@9.90; light, $9.50@9.80; pigs, $8.50@9.00. SHEEP—Receipts, 4,000; steady to strong; lambs, $8.50@9.75; yearlings, $8.00@9.00; wethers, $7.25@8.60; ewes, $6.75@8.25; stockers and feeders, $3.50@6.00.

ST. LOUIS, Mo., April 14.—CATTLE—Receipts, 2,700; steady to lower; native shipping export steers, $6.70@8.50; dressed beef and butcher steers, $6.00@8.00; steers under 1,000 lbs, $5.50@6.60; stockers and feeders, $4.00@6.00; cows and heifers, $6.50@7.65; canners, $2.60@3.35; bulls, $3.50@6.25; calves, $3.50@8.25; Texas and Indian steers, $4.60@8.00; cows and heifers, $3.60@6.25. HOGS—Receipts, 6,900; 15@20c lower; pigs and lights, $7.50@9.90; packers, $9.80@9.95; butchers and best heavy, $9.90@10.00. SHEEP—Receipts, 1,700; native muttons, $7.50@8.00; lambs, $8.00@10.50; culls and bucks, $4.50@6.00; stockers, $4.00@7.00.

OMAHA, Neb., April 14.—CATTLE—Receipts, 2,400; steady to strong; native steers, $6.00@8.00; cows and heifers, $3.90@6.50; western steers, $4.00@7.00; Texas steers, $2.00@6.00; cows and heifers, $3.80@6.00; canners, $2.50@4.50; stockers and feeders, $6.75@7.90; calves, $4.25@8.25; bulls, stags, etc., $2.75@6.00. HOGS—Receipts, 10,600; 5@10c lower; heavy, $9.65@9.85; mixed, $9.60@9.70; light, $9.50@9.70; pigs, $8.60@9.50; bulk of sales, $9.55@9.70. SHEEP—Receipts 4,600; active and steady; yearlings, $7.90@8.60; wethers, $7.50@8.25; ewes, $7.00@7.90; lambs, $9.00@10.00.

ST. JOSEPH, Mo., April 14.—CATTLE—Receipts, 1,200; strong to 10c higher; natives, $6.50@8.25; Texas and westerns, $5.50@7.50; cows and heifers, $3.75@7.25; bulls and stags, $4.00@6.25; veals, $4.00@7.50; yearlings and calves, $3.50@5.65; stockers and feeders $4.00@6.00. HOGS—Receipts, 5,000; 5c lower; light and light mixed, $9.45@9.75; medium and heavy, $9.70@10.00; pigs, $8.20@9.00; bulk of sales, $9.70@9.95. SHEEP—Receipts, 2,000; lambs, $9.00@9.75; yearlings, $8.50@9.25; wethers, $7.90@8.25; ewes, $7.25@8.00.

NEW YORK, April 14.—BEEVES—Receipts, 1,505; steady. Dressed beef unchanged at 11@12½c. CALVES—Receipts, 75c; steady; ordinary to good veals, $6.00@8.50; city dressed veals, 9@13½c; country dressed do, 8@11½c. SHEEP AND LAMBS—Receipts, 3,046; steady; unshorn Buffalo lambs sold at $10.00; clipped do, $9.00; state spring lambs, $5.00. HOGS—Receipts, 1,566; lower; state hogs sold at $10.65.

BUFFALO, N. Y., April 14.—[Special.]—CATTLE—None here; steady. VEALS—Receipts, 350; active, $6.75@9.00. SHEEP AND LAMBS—Receipts, 3,600; active, 25c higher; lambs, $7.00@10.50; yearlings, $8.00@8.50; sheep, $4.00@9.00. HOGS—Receipts, 1,700; fairly active, 30c lower; Yorkers, $10.40@10.45; pigs, $10.40; mixed and heavies, $10.40; roughs, $9.00@9.50; stags, $8.00@8.50.

SIOUX CITY, Ia., April 14.—[Special.]—CATTLE—Receipts, 1,800; firm; beeves, $5.50@8.00; butcher stock, $4.25@7.00; canners and cutters, $2.50@3.75; veals, $3.00@8.00; bulls and stags, $4.00@6.25; feeders, $5.25@6.75; calves and yearlings, $4.25@5.90; heifers, $3.50@4.60. HOGS—Receipts, 3,600; weak, 5c lower; $9.25@9.80; bulk, $9.50@9.60.

Chicago Horse Market.

Firmness pervaded the market for horses, and all offerings were quickly taken at the week's best prices. Buyers held more orders than they could fill, and, although prices were not advanced, shippers were assured a ready outlet for all desirable horses marketed here the next few days. Sales of fancy draft animals ranged all the way from $270.00 to $375.00, with several offerings on the show order bringing up to the latter price. Expressers and feeders cleared at $165.00@220.00, while drivers and saddlers made $150.00@300.00, with most sales at $175.00@225.00. Plain, light, second hand city horses and work worn farm mares were slow sellers at $75.00@150.00, but no difficulty was experienced in disposing of fresh, sound animals, and the market was in a strong position at the close. Receipts for four days this week were 1,538, against 1,889 a week ago and 1,966 a year ago.

Hides and Wool.

CHICAGO, April 14.—HIDES—Demand was of good character and the market had a healthy undertone. Quotations:

	Lb.		Lb.
No. 1 hides	11½c	No. 2 kip	10c
No. 2 hides	10½c	No. 1 calf	16c
Brand hides, all wts.	10c	No. 2 calf	14½c
No. 1 bulls	10c	No. 1 tallow	7c
No. 2 bulls	9c	No. 2 tallow	6c
No. 1 kip	11½c		

CHICAGO, April 14.—WOOL—Offerings were moderate and prices steady. Quotations:

Tub washed—
Burry, dingy to medium ..... 23@27c
Unwashed from all bright wool sections—
Heavy to fine delaine ..... 18@27c
Burry to medium ..... 13@30c
Semi-bright from north and northwest sections—
Heavy to fine medium ..... 16@28c

ST. LOUIS, Mo., April 14.—WOOL—Unchanged; medium grades, combing and clothing, 20@25c; light fine, 18@24c; heavy fine, 14@20c; tub washed, 19@36c.

IN THE PRODUCE MARKETS.

EGGS.

CHICAGO, April 14.—All grades met with an active demand and prices were rigidly sustained at a firm level. Receipts were 33,114 cases. Quotations:

Prime firsts	21c	Do firsts	20c
Extra, 90 per cent fresh	22½c	Checks	16½c

NEW YORK, April 14.—EGGS—Firmer; receipts, 37,658; state, Pennsylvania, and nearby hennery white, fancy, 24@25½c; do gathered white, 23¼@25c; do hennery brown and mixed, fancy, 23¼@24c; do gathered brown, fair to prime, 22½@23c; western storage selections, 22¾@23¼c; do regular packed, extra first, 22¾@23c; do first, 22¼@22½c; southern regular packed, first, 21¾@22c. Eggs in Philadelphia steady, fair demand; Pennsylvania and other nearby firsts, f. c., 23c at mark; do current receipts in returnable cases, 22c at mark; western firsts, f. c., 23c at mark; do current receipts, f. c., 22c at mark.

BUTTER.

CHICAGO, April 14.—An upturn in prices at New York brought a flood of shipping orders here and the competition between buyers which ensued was so spirited that an advance of 1c was made in values of fancy creamery makes. Receipts were 4,380 tubs. Quotations:

Extra creamery	32c	Do firsts	27c
Do firsts	31c	Packing	21c
Do seconds	25c	Dairies, extra	28c

NEW YORK, April 14.—BUTTER—Very strong; receipts, 7,627 tubs; creamery specials, 35c; extras, 34c; third to first, 26@33c; held, second to special, 25@32c; state dairy, common to finest, 25@32c; western imitation creamery, 23¼@25c. Butter in Philadelphia firm; good demand; extra western creamery, 35½c; do nearby prints, 37c.

CHEESE.

CHICAGO, April 14.—Market was weak and offerings were pressing on sale in excess of requirements. Quotations:

Western twins, new	13½c	Swiss	21c
Longhorns, new	14½c	Limburger	15@15½c
Daisies, new	15c	Brick, new	13c

NEW YORK, April 14.—CHEESE—Old steady; new weak; receipts, 793 boxes; state dull; cream, new, best, 13½c; do common to fair, 11½@13c. Cheese in Philadelphia unchanged.

POULTRY.

CHICAGO, April 14.—Moderate receipts met with a quiet demand and the market had a steady undertone. Quotations:

Live—		Iced—	
Fowls	18c	Chickens	18c
Springs	18c	Springs	18c
Roosters	12c	Turkeys	18@20c
Turkeys	15c	Ducks	14@16c
Ducks	17c	Geese	10@12c

NEW YORK, April 14.—POULTRY—Alive firm; fowls, 20½c; turkeys, 14@20c. Dressed firm; fowls, 15@19c; turkeys, 17@23c.

VEGETABLES.

CHICAGO, April 14.—Supply of asparagus greatly exceeded trade requirements and values were lowered sharply. Receipts of potatoes were 20 cars and the market was steady. Quotations:

Asparagus, box	$1.00@1.75	brls	$2.00@3.50
Cucumbers, doz.	$1.00@1.25	Mushrooms, No. 1	25@35c
Carrots, new, brls.	$2.50@3.50	Cabbage, crates	$2.75@3.50
Celery, crates	$1.00@1.25	Turnips, new, brls	$2.00@3.50
Lettuce, head, small brls	$2.50@3.00	Radishes, doz. bunches	40@50c
Do leaf, cases	25@35c	Tomatoes, 6 baskets	$2.50@3.50
Potatoes, bu	22@29c	String beans, choice, hampers	$2.50@3.00
Do sweet, hampers	40@60c	Parsley, brls	$2.00@3.00
Peppers, per case, 6 bskt	$2.00@2.50	Green onions, per box	75c@$1.00
Beets, new,			

FRUITS.

CHICAGO, April 14.—Receipts of strawberries were 10,000 cases and prices suffered the first big reaction of the season, declining to $1.50@1.65 for pints and to $3.00@3.50 for quarts. Quotations:

Grapefruit	$2.50@3.50	Apples, brls	$1.75@5.00
Cranberries, brls	$1.00@4.00	Grapes, kegs	$2.00@5.00
Strawberries, pts	$1.50@1.65	Lemons, box	$3.00@4.00
Do quarts	$3.00@3.50	Oranges, box	$1.25@3.00
		Pineapples, crate	$4.00@5.25

HAY.

CHICAGO, April 14.—Steady. Receipts, 732 tons; shipments, 51 tons. Quotations: Choice timothy, $17.00@18.00; No. 1 timothy, $15.50@16.50; No. 2 timothy and No. 1 mixed, $14.00@15.00; No. 3 timothy and No. 2 mixed, $9.00@13.00; Kansas and Oklahoma prairie, choice, $14.00@14.50; $13.00@13.50; No. 2, $11.50@12.50; Iowa, Minnesota, Nebraska, and Dakota prairie, choice, [illegible] 13.00; No. 1, $11.50@12.00; No. 2, $9.50@[illegible].

STRAW.

CHICAGO, April 14.—Quiet. Rye, [illegible]; oat, $6.50@7.00; and wheat, $6.00@6.50.

BROOMCORN.

CHICAGO, April 14.—Offerings were [illegible] and prices steady at $200.00@240.00 for all [illegible].

Groceries.

CHICAGO, April 14.—Dan Talmage's Sons company of New York in a weekly review of the rice market said: "More interest is manifested in [illegible] circles. Unusually low prices have brought about freer buying and some speculation has developed. Advices from the south note a decidedly better feeling, although the market on the Atlantic coast is still quiet. At New Orleans an improved demand prevails; some difficulty is experienced in filling orders, and an advance of ⅛c to ¼c on [illegible] sorts has been secured. In the interior, southwest Louisiana and Texas, an active inquiry is reported for export and also for home consumption and buying limits have been advanced [illegible] ⅛c on desirable quality. New Orleans [illegible] Louisiana crop movement to date: Receipts, 1,354,203 sacks; last year, 1,308,[illegible] sacks. [illegible] cleaned, 1,022,592 pkts; last year, 1,277,[illegible]. Charleston telegraphs Carolina crop movement to date: Receipts, 56,654 pkts. Sales, 45,[illegible] pkts."

Sugar and Coffee.

SUGAR.

CHICAGO, April 14.—Demand for refined sugar was sufficient to take care of all offerings and the market had a firm undertone. Following are the ruling prices in wholesale circles, quotations being on 100 lb lots: Standard granulated, [illegible] and cane, $5.47@5.57; cut loaf, H. & E., [illegible]; standard powdered, $6.00; extra C, $5.[illegible]; [illegible] $5.00; pure milk sugar, 12¾@16c per lb in [illegible].

NEW YORK, April 14.—SUGAR—Raw nominal; Muscovado, 89 test, 3.83@3.86c; centrifugal, 96 test, 4.33@4.36c; molasses sugar, 89 test, 3.58@3.61c. Refined quiet; crushed, 5.85c; granulated, 5.15c; powdered, 5.25c.

COFFEE.

CHICAGO, April 14.—Offerings of spot [illegible] coffees met with a steady demand and the market had a healthy undertone. Receipts of green coffee at Rio were 4,000 bags; Santos, 6,000 bags.

NEW YORK, April 14.—COFFEE—The market for coffee futures opened quiet at unchanged prices to a decline of 5 points. The close was dull at a net decline of 5@6 points. Sales were reported of 9,750 bags. Closing bids follow: April and May, 6.60c; June, 6.70c; July, 6.75c; August, September, October, and November, 6.80c; December, [illegible]; January, 6.87c; February, 6.88c; March, [illegible]. Havre closed ¼@½f lower. Receipts at the [illegible] Brazilian ports, 13,000 bags, against 5,000; Jundiahy, 4,000 bags, against 1,500 last year. New York warehouse deliveries yesterday, 7,[illegible] bags, against 3,264 last year. Spot quiet; Rio No. 7, 8⅛c; Santos No. 4, 9⅛c. Mild quiet; Cordova, 9½@12½c.

Dry Goods.

CHICAGO, April 14.—The John V. Farwell company weekly letter said: "This is a time when wholesalers are busy with reorders for many lines of merchandise, an indication of the healthy conditions of trade prevailing among retailers, for which the generally mild weather and the early opening of the season are responsible. A heavy reorder business on such lines as wash and wool dress goods, silks, ribbons, underwear, hosiery, neckwear, belts, and gloves is a leading feature this week. Rather a critical situation confronts the kid glove trade. At the Grenoble market an advance of from 4 to 6 francs per dozen, according to quality, has been made on certain lines of gloves, influenced by the strong advance in the price of real kid skins, particularly for stock from which kid gloves retailing at $1.50 are made. This means from 90c to $1.20 a dozen advance [illegible] and some wholesalers already have marked their goods accordingly. Retailers are urged to protect themselves before certain advances [illegible]."

NEW YORK, April 14.—The dry goods markets were quiet for the day. Tickings are being ordered at the new price named yesterday. Prints and bleached cottons are quiet. Yarns are dull. Silk piece goods are quiet.

Cotton.

NEW YORK, April 14.—COTTON—Spot closed quiet, 20 points lower; middling uplands, 15.[illegible]; middling gulf, 15.35c; sales, 3,100 bales. Futures opened steady and closed steady. Quotations:

	Open.	High.	Low.	Close.
May	14.80	14.85	14.68	14.71
July	14.45	14.46	14.33	14.34
August	13.80	13.80	13.66	13.68
October	12.47	12.47	12.36	12.3[illegible]
December	12.32	12.32	12.20	12.2[illegible]

NEW ORLEANS, April 14.—COTTON—Spot easy, 1-16c lower; sales on the spot, [illegible] bales; to arrive, 700 bales; low ordinary, 11⅛c nominal; ordinary, 11 15-16c nominal; good ordinary, 13⅛c; strict good ordinary, 13⅝c; low middling, 14 1-16c; strict low middling, 14 5-16c; middling, 14 9-16c; strict middling, 14⅜c; good middling, 14 15-16c; strict good middling, 15⅛c; middling fair, [illegible]; middling fair to fair, 15⅜c; fair, [illegible] nominal. Receipts, 1,771 bales; stock, [illegible]. Futures closed steady. Quotations:

Month.	Open.	High.	Low.	Close.
April	14.38	[illegible]	[illegible]	[illegible]
May	14.42	[illegible]	[illegible]	[illegible]
July	14.47	[illegible]	[illegible]	[illegible]
August	13.83	[illegible]	[illegible]	[illegible]
September	12.93	[illegible]	[illegible]	[illegible]
October	12.45	[illegible]	[illegible]	[illegible]
December	12.34	[illegible]	[illegible]	[illegible]

*Nominal. †Asked.

LIVERPOOL, April 14.—Closing: COTTON—Spot, moderate business done; prices [illegible] lower; American middling fair [illegible]; good middling, 8.03d; middling, 7.87d; low middling, [illegible]; good ordinary, 7.52d; ordinary, 7.[illegible]. The sales of the day were 8,000 bales, of which [illegible] were for speculation and export and included [illegible] American. Receipts, 15,000 bales, including [illegible] American. Futures opened quiet and closed [illegible]. April, 7.60½d; April-May, 7.56d; May-June, [illegible]; June-July, 7.49½d; July-August, [illegible]; August-September, 7.16½d; September-October, [illegible]; October-November, 6.58½d; November-December, 6.50½d; December-January, 6.48½d; January-February, 6.47½d; February-March, [illegible]; March-April, 6.46½d.

Oils.

CHICAGO, April 14.—OILS—Standard [illegible] 9⅝c; perfection, 150, 10⅜c; headlight, 150, [illegible]; eocene, 12c; elaine, 17½c; Michigan [illegible]; 11⅛c; p. w., 10½c; gasoline, 14c; [illegible] 24c; linseed oil, raw, single brls, 83c; 5 brl lots, [illegible]; boiled, single brls, 85c; 5 brl lots, [illegible]; [illegible] 64½c; summer black oil, 7½c; winter [illegible]. These quotations apply on brl lots [illegible].

NEW YORK, April 14.—PETROLEUM—[illegible] refined, brls, $7.90. COTTON SEED OIL—[illegible] prime crude southeast, $7.07; prime [illegible] low, $7.74@7.82; May, $7.77@7.78; July, [illegible]; September, $7.84@7.85; October, $7.25@[illegible].

OIL CITY, Pa., April 14.—Credit balances, [illegible]. Runs, 297,056 brls; average, 135,[illegible] brls. Shipments, 234,174 brls; average, [illegible] brls.

TOLEDO, O., April 14.—OIL—North Lima, [illegible]; South Lima, 79c; Indiana, 79c.

NEW ORLEANS, La., April 14.—COTTON SEED OIL—Prime refined, in brls, per lb, [illegible].

Resin, Turpentine.

SAVANNAH, Ga., April 14.—TURPENTINE—Firm; regulars, 59c; sales, 297; receipts, [illegible]; shipments, 57; stocks, 6,303. RESIN—Firm; receipts, 705; shipments, 485; stocks, [illegible]; sales 1,087. Quote: B, $4.20; D, $4.40@[illegible]; F, $4.92½@4.95; G, $5.00; H, $5.[illegible]; [illegible] $6.20; M, $6.20; N, $6.30; W G, $6.[illegible]; W W, [illegible].

CHARLESTON, S. C., April 14.—TURPENTINE—Firm, 60c. RESIN—Firm; quote: A B C D, $4.20; D, $4.40@4.50; E, $4.75; F, [illegible]; G, $5.00; H, $5.15; I, $5.30; K, $5.[illegible]; M, [illegible]; N, $6.25; W G, $6.30; W W, $6.[illegible].

WILMINGTON, N. C., April 14.—SPIRITS TURPENTINE—Steady, nominal; receipts, [illegible]. RESIN—Steady; nothing doing; receipts, [illegible]. TAR—Firm, $2.00; receipts, [illegible] brls. CRUDE TURPENTINE—Firm; $3.00, $4.[illegible], $[illegible]; receipts, 12 brls.

NEW ORLEANS, La., April 14.—[illegible] brls resin; no turpentine. Exports none.

Metals.

NEW YORK, April 14.—The [illegible] standard copper was dull but steady, with spot and forward deliveries up to the end of July quoted at $12.60@12.70. London market closed steady, with spot quoted at £57 2s 6d and futures at £[illegible]. Arrivals reported at New York were [illegible] tons, and exports, according to custom house returns, [illegible] tons, making 5,128 so far this month. Local dealers quote lake copper at $12.87½@13.12½; electrolytic at $12.75@13.00; casting at $12.[illegible]. TIN—Firm, with spot and April quoted at $32.[illegible]; May at $32.90@33.10; June at $32.[illegible]; July at $32.90@33.15. The London market closed [illegible], with spot quoted at £149 7s 6d and futures at £151 7s 6d. LEAD—Dull, with spot quoted at $4.35@4.40 New York, and at $4.17½@4.20 East St. Louis. The London market closed at £12 12s 6d. SPELTER—Dull, with spot quoted at $5.50@5.60 New York, and at $5.[illegible] East St. Louis. The London market closed at £[illegible]. IRON—Lower at 50s10½d for Cleveland warrants in London. Locally the market was [illegible]; No. 1 foundry northern, $18.00@18.50; No. 2 [illegible], 18.00; No. 1 southern and No. 1 southern soft, $17.50@17.75.

ANTIMONY—Continued dullness was reported, and, owing to increased offerings, there was some selling pressure, the market showing some weakness and prices were quoted nominally but without change. Prices are $8.[illegible] for Cookson's, $8.12½@8.25 for Hallett's and $7.50 for ordinary brands. The London market was quoted at £30 for Hallett's and £[illegible] for other brands.

ST. LOUIS, Mo., April 14.—LEAD—[illegible]. SPELTER—Dull, $5.42½.

Whisky.

CHICAGO, April 14.—Steady on a basis of $1.32 for finished goods.

Argentina's Wheat Crop [illegible].

WASHINGTON, D. C., April 14.—[illegible] wheat crop, which was estimated by the Argentine ministry of agriculture at [illegible] this year to be about 137,067,000 bu, is [illegible] by almost 17,000,000 bu in a revised [illegible] the same authority under date of [illegible].

NARROW CHANGE IN [illegible]

Price Fluctuations S[illegible] though Trading Is [illegible]

READING AND STEE[illegible]

Gold Exports Will Continue [illegible] Balance Is Change[illegible]

NEW YORK TIMES FINANCIAL [illegible]

NEW YORK, April 14.—[illegible] though trading was fairly activ[illegible] market today, nearly all stock[illegible] plied any substantial share of [illegible] restricted to a relatively narrow [illegible] market in this respect was in c[illegible] fluctuations in the earlier days [illegible]. The range in most cases toda[illegible] a point, if exception be m[illegible] Northern and Northern Pacific[illegible] of which closed with a net ga[illegible] the latter with a net gain of 1[illegible].

The market, while narrower [illegible] movements were concerned, wa[illegible] despite some irregularity tow[illegible] of the session, and the great m[illegible] changes were recorded on si[illegible] Union Pacific, Reading, and [illegible] Steel, three of the most active [illegible] day, each showed a net advan[illegible] York Central made a net gain [illegible] but with this exception and th[illegible] Hill stocks the active issues [illegible] fractional changes.

Two really interesting items o[illegible] were submitted to the attention [illegible] cial district today in the stat[illegible] Bank of England showing a su[illegible] provement in the reserve positi[illegible] stitution compared with the f[illegible] of this country's foreign comm[illegible] month of March, which made a [illegible] favorable showing. The Bank [illegible] reported an increase of about [illegible] its reserves, thanks to gold arri[illegible] United States and South Afr[illegible] bank's proportion of reserve [illegible] increased from 39.50 last week [illegible] cent this week.

This improvement still leav[illegible] with the lowest reserve recorde[illegible] in sight out of the last ten year[illegible] a showing which suggested [illegible] ment by the Bank of England [illegible] strengthen its gold holdings, bu[illegible] enough, particularly in view of [illegible] piles of gold which are on the [illegible] bank from this center to give [illegible] hope that the 4 per cent rate wi[illegible] established by the bank will, [illegible] with other steps taken by that [illegible] strengthen its position, be eff[illegible] complishing the result desired b[illegible].

Money on call firm, 3¼@3½ per ce[illegible]; closing bid, 3¼; offered at 3[illegible]. [illegible] sixty days, 4@4¼ per cent a[illegible] lending at 4¼; six months, 4@4¼. [illegible] mercantile paper, 4¾@5 per cent[illegible] exchange steady, with actual busine[illegible] bills at 4.8425@4.8435 for sixty d[illegible] 4.8[illegible] for demand. Commercial [illegible] 4.83⅝. Bar silver, 53⅛c. Mexic[illegible] Government bonds steady. Railroa[illegible].

NEW YORK STOCK TRANS[illegible]

Description.	Sales.	Open.	High.
Allis-Chal.	200	11⅛	11⅛
Do pfd.	1,100	39	40
Amal. Copper	26,600	75⅞	76⅛
Am. Agl. Chem.	200	47⅛	47⅛
Am. Beet Sugar	3,400	38⅛	39⅛
Do pfd.	100	94⅛	94⅛
Am. Can	500	11⅛	11⅛
Do pfd.	100	75⅛	75⅛
Am. Car Fdy.	1,400	64⅛	65⅛
Do pfd.	200	117⅛	117⅛
Am. Cot. Oil	400	68⅛	68⅛
Am. Express	200	285	285
Am. Hide & L.	300	7⅛	7⅛
Do pfd.	1,700	39	39
Am. Ice Sec.	800	27	27⅛
Am. Linseed pfd.	100	39	39
Am. Loco.	1,000	53⅛	53⅛
Am. Malt	200	6⅛	6⅛
Do pfd.	1,400	44⅛	44⅛
Am. Smelting	12,800	84⅛	84⅛
Do pfd.	200	107⅛	107⅛
[illegible]	100	88	88
Am. Steel Fdy.	100	61	61⅛
Am. Sugar	4,000	124	126
Do pfd.	200	123⅛	123⅛
Am. Tel. & Tel.	2,400	137⅛	138⅛
Am. Wool.	100	37⅛	37⅛
Do pfd.	600	100⅛	100⅛
Anaconda	4,600	45⅛	46⅛
Atchison	14,700	114⅛	115
Do pfd.	100	102⅛	102⅛
A. C. Line	100	131⅛	131⅛
B. & Ohio	2,900	112⅛	112⅛
Do pfd.	200	92⅛	92⅛
[illegible]	100	3⅛	3⅛
[illegible]	500	31⅛	31⅛
[illegible]	21,200	80⅛	81⅛
Can. Pac.	2,200	184	184⅛
Do pfd.	100	180	180
[illegible]	200	296	296
Cent. Leather	5,400	46	46⅛
[illegible]	8,300	87⅛	87⅛
[illegible]	600	52	52
[illegible]	200	29⅛	30
[illegible]	200	56⅛	55⅛
[illegible]	9,400	143⅛	144⅛
C. M. & St. P.	200	152	155
C. & N. W.	3,100	154	155⅛
[illegible]	100	87	89
[illegible]	3,900	41⅛	42⅛
[illegible]	2,400	61	61⅛
[illegible]	2,000	144⅛	144⅛
[illegible]	700	17⅛	17⅛
[illegible]	200	79	79
[illegible]	600	173	176
D. & Hudson	3,100	41⅛	42⅛
D. & R. G.	800	32⅛	32⅛
[illegible]	400	15⅛	15⅛
[illegible]	400	28	28⅛
Erie	100	71⅛	71⅛
[illegible]	1,800	30⅛	30⅛
Do 1st pfd.	1,700	49	49⅛
Do 2d pfd.	200	38⅛	38⅛
[illegible]	100	104⅛	104⅛
Gen. Elec.	300	153⅛	153⅛
Gt. Nor. Ore.	2,400	68⅛	70
Gt. Nor. pfd.	12,900	139⅛	140⅛
[illegible]	100	97⅛	97⅛
Ill. Cent.	1,500	140⅛	141⅛
Int. Harv.	1,400	94⅛	94⅛
Int. Met.	4,100	22⅛	22⅛
Do pfd.	6,200	58⅛	58⅛
Int. Paper	300	13⅛	13⅛
Do pfd.	100	53⅛	53⅛
Int. Pump	300	47⅛	47⅛
Do pfd.	200	86⅛	86
K. C. S.	200	23	23⅛
Do pfd.	400	43	43⅛
[illegible]	100	37	37⅛
Do pfd.	600	67	67⅛
Laclede Gas	1,700	101⅛	102⅛
Long Island	3,200	68⅛	70⅛
L. & Nash.	1,300	151⅛	151⅛
[illegible]	100	76⅛	76⅛
[illegible]	200	6	6
Do pfd.	900	20⅛	21
M., S. P. & S. S. M.	1600	139⅛	140⅛
Do pfd.	100	150⅛	150⅛
M., K. & T.	12,700	42⅛	43⅛
Do pfd.	100	73	73
Mo. Pac.	1,700	71⅛	71⅛
[illegible]	100	109⅛	109⅛
[illegible] Lead	800	83	83⅛
Do pfd.	100	109	109
[illegible]	100	64⅛	64⅛
[illegible]	100	27⅛	27⅛
[illegible]	100	54⅛	54⅛
N. Y. Cent.	21,900	124⅛	126
[illegible]	100	59⅛	59⅛
N. Y., N. H. & H.	500	155⅛	155⅛
[illegible]	300	148⅛	149
N. Y., O. & W.	3,200	46	46⅛
Nor. & W.	3,400	105⅛	105⅛
North Am.	200	77⅛	77⅛
Nor. Pac.	18,000	136	138
Pac. Coast	200	111	111
Pac. Mail	200	30⅛	30⅛
[illegible]	42,200	137⅛	137⅛
People's Gas	700	111⅛	112
P., C., C. & St. L.	1,800	104	104
Pitts. Coal	500	21⅛	22
Do pfd.	700	75	75
Pressed Car	100	44⅛	44⅛
Pullman	200	192	192
Ry. St. Spgs.	300	43	43⅛
[illegible]	98,900	168	168⅛
[illegible]	1,400	38⅛	39⅛
Do pfd.	100	101⅛	101⅛
Rock Island	14,500	49⅛	49⅛
St. L. & S. F. 2d	[illegible]	[illegible]	[illegible]
[illegible]	900	52	52
St. L. & S. W.	100	30⅛	30⅛
Do pfd.	200	74⅛	74⅛
Sears-Roebuck	200	166⅛	166⅛
Sloss-Shef.	200	80⅛	80⅛
So. Pac.	22,900	127⅛	128
[illegible] Porto Rico	[illegible]	[illegible]	[illegible]
So. Ry.	100	113	113
Do pfd.	1,700	28⅛	28⅛
Tenn. Copper	1,300	65	65
Tex. Pac.	200	31	31⅛
Third Av.	400	32⅛	32⅛
Tol., St. L. & W.	100	104	104
Do pfd.	300	43⅛	43⅛
Twin City	500	65⅛	65⅛
[illegible]	200	114	114
[illegible]	100	9⅛	9⅛
Union Pac.	62,300	188⅛	189⅛
Do pfd.	200	98	98
U. S. Pipe pfd.	200	73⅛	73⅛
U. S. Dry Gds.	200	115⅛	115⅛
U. S. Realty	2,200	80⅛	81
U. S. Rubber	500	45	45
Do 1st pfd.	200	116⅛	116⅛
Do 2d pfd.	100	81	81
U. S. Steel	130,700	87⅛	88⅛
Do pfd.	2,300	122	122⅛
Utah Copper	6,000	47⅛	48
Va. Car. Chem.	3,300	60	60⅛
[illegible]	400	124	124
Wabash	3,100	22⅛	22⅛
Do pfd.	14,200	48⅛	49⅛
[illegible] Mary.	700	49⅛	50
[illegible]	300	69⅛	70
[illegible]	200	72	72
[illegible]	1,300	68	68⅛

Total sales, 730,400 shares.

IN PHILADELPHIA.

Lehigh Valley ..... 3,627 117⅛ 117⅛ 11[illegible]

EXPRESS STOCKS.

[illegible] ..... 248 bid | United Sta[illegible]
[illegible] ..... 280@290 | Wells-Farg[illegible]

GOVERNMENT BONDS.

United States 2s, registered.....
United States 2s, coupon.....

...ms, prairie, choice, $14.00@14.80; ... $13.50; No. 2, $11.50@12.50; Iowa, ... Nebraska, and Dakota prairie, choice, ... No. 1, $11.50@12.00; No. 2, $9.50@10.50.

STRAW.

...CAGO, April 14.—Quiet. Rye, $6.00@... $6.00@7.00; and wheat, $6.00@6.50.

BROOMCORN.

...CAGO, April 14.—Offerings were ... prices steady at $200.00@240.00 for all varieties.

Groceries.

...CAGO, April 14.—Dan Talmage's Sons ... of New York in a weekly review of the ... it said: "More interest is manifested in ... Unusually low prices have brought out ... buying and some speculation has developed ... from the south note a decidedly better ... th the market on the Atlantic coast is still ... At New Orleans an improved demand ... some difficulty is experienced in filling ... and an advance of ¼c to ⅛c on Japans ... has been secured. In the interior, southern ... ana and Texas, an active inquiry is ... for export and also for home consumption, ... buying limits have been advanced full ½c ... desirable quality. New Orleans telegraphs ... ana crop movement to date: Receipts, ... 000 sacks; last year, 1,356,000 sacks. Stock ... 4, 1,022,502 pkts.; last year, 1,277,000 pkts. ... ston telegraphs Carolina crop movement to ... Receipts, 56,654 pkts. Sales, 46,406 pkts."

Sugar and Coffee.

SUGAR.

...CAGO, April 14.—Demand for refined sugar ... sufficient to take care of all offerings and the ... ket had a firm undertone. Following are ... ailing prices in wholesale circles quoted ... on 100 lb lots: Standard granulated, ... ans, $5.47@5.57; cut loaf, H. & R., $6.17; ... ard powdered, $4.90; extra C, $4.77; ... pure milk sugar, 12½@16c per lb in bri lots.

...W YORK, April 14.—SUGAR—Raw nominal; ... ovado, 89 test, 3.83@3.86c; centrifugal, ... 4.35@4.36c; molasses sugar, 89 test, 3.86... Refined quiet; crushed, 5.85c; granulated, ... powdered, 5.25c.

COFFEE.

...ICAGO, April 14.—Offerings of spot rested ... e met with a steady demand and the market ... healthy undertone. Receipts of green coffee ... o were 4,000 bags; Santos, 6,000 bags.

...W YORK, April 14.—COFFEE—The market ... offee futures opened quiet at unchanged prices ... decline of 5 points. The close was dull at a ... decline of 5@6 points. Sales were reported at ... bags. Closing bids follow: April and May, ... June, 6.70c; July, 6.75c; August, September, ... ber, and November, 6.80c; December, 6.85c; ... uary, 6.87c; February, 6.88c; March, 6.90c. ... e closed ¼@⅓f lower. Receipts at the two ... ilian ports, 13,000 bags, against 8,000; ... y, 4,000 bags, against 1,000 last year. New ... warehouse deliveries yesterday, 7,700 bags. ... t 3,564 last year. Spot quiet; Rio No. 7, ... Santos No. 4, 9¼c. Mild quiet; Cordova, ... 12¾c.

Dry Goods.

...HICAGO, April 14.—The John V. Farwell com... weekly letter said: "This is a time when ... lesalers are busy with reorders for immediate ... erchandise, an indication of the healthy con... ns of trade prevailing among retailers, for ... h the generally mild weather and the early ... ning of the season are responsible. A heavy re... r business on such lines as wash and wool dress ... s, silks, ribbons, underwear, hosiery, neck... r, belts, and gloves is a leading feature this ... Rather a critical situation confronts the glove trade. At the Grenoble market an ad... e of from 4 to 6 francs per dozen, according ... uality, has been made on certain lines of gloves, ... enced by the strong advance in the price of ... kid skins, particularly for stock from which ... gloves retailing at $1.50 are made. This means ... 50c to $1.20 a dozen advance here, but wholesalers already have marked their goods accordingly. Retailers are urged to protect themselves before certain advances become general."

...EW YORK, April 14.—The dry goods markets ... e quiet for the day. Tickings are being ordered ... this new price named yesterday. Prints and ... ched cottons are quiet. Yarns are dull. Silk ... e goods are quiet.

Cotton.

...EW YORK, April 14.—COTTON—Spot closed ... t, 20 points lower; middling uplands, 15.35c; ... ddling gulf, 15.35c; sales, 3,100 bales. Futures ... ed steady, and closed steady. Quotations:

	Open.	High.	Low.	Close.	Previous
...y	14.80	14.98	14.68	14.71-	14.81
...ch	14.45	14.46	14.33	14.34	14.43
...gust	12.80	12.85	12.66	12.68	12.77
...tober	12.47	12.52	12.35	12.35	12.43
...cember	12.32	12.32	12.20	12.21	12.30

...EW ORLEANS, April 14.—COTTON—Spot, ... y, 1-16c lower; sales on the spot, 575 bales; ... ive, 700 bales; low ordinary, 11¼c nominal; ... ary, 11 15-16c nominal; good ordinary, 12½c; ... ict good ordinary, 13⅝c; low middling, 14 1-16c; ... ict low middling, 14 5-16c; middling, 14 9-16c; ... ict middling, 14⅝c; good middling, 14 15-16c; ... ict good middling, 15⅛c; middling fair, 15⅝c; ... ddling fair to fair, 15⅝c; fair, 16c nominal; ... ipts, 1,771 bales; stock, 130,969 bales. Futures ... ed steady. Quotations:

Month.	Open.	High.	Low.	Closing
...ril	14.38	...	...	...
...ay	14.42	14.42	14.34	14.34
...ly	14.47	14.47	14.34	14.34
...gust	12.82	...	...	...
...ptember	12.93	12.93	12.82	12.82
...tober	12.72	12.72	12.61	12.61
...cember	12.54	12.54	12.24	12.24

...Nominal. †Asked.

...LIVERPOOL, April 14.—Closing: COTTON—Spot, moderate business done; prices 7 points ... ver; American middling fair 8.32d; good ... ing, 8.03d; middling, 7.87d; low middling, 7.66d; ... od ordinary, 7.52d; ordinary, 7.27d. The sales ... f the day were 8,000 bales, of which 1,000 were ... speculation and export and included 7,000 Amer... an. Receipts, 15,000 bales, including 14,900 ... merican. Futures opened quiet and closed easy. ... April, 7.60½d; April-May, 7.56d; May-June, ... June-July, 7.49½d; July-August, 7.46d; August-September, 7.16½d; September-October, 6.96d; October-November, 6.85½d; November-December, 6.80½d; December-January, 6.48½d; January-February, 6.47½d; February-March, 6.46½d; March-April, 6.46½d.

Oils.

...CHICAGO, April 14.—OILS—Standard white, ... ½c; perfection, 150, 10½c; headlight, 175, 11½c; ... ocene, 12c; gasine, 17½c; Michigan test, ... 11½c; p. w., 10½c; gasoline, 14c; machine, ... 16c; linseed oil, raw, single bris, 83c; 5 bri lots, ... oiled, single bris, 88c; 5 bri lots, 86c; turpentine, ... 44½c; summer black oil, 7½c; winter black oil, 6c. These quotations apply on bri lots f. o. b.

...NEW YORK, April 14.—PETROLEUM—Steady; ... refined, bris, $7.90. COTTON SEED OIL—Steady; ... prime crude, southeast, $7.07; prime summer yellow, ... ow, $7.74@7.82; May, $7.77@7.78; July, $7.79@7.80. ... September, $7.84@7.85; October, $7.85@7.86.

...OIL CITY, Pa., April 14.—Credit balances, $1.28. ... Runs, 297,056 bris; average, 155,964 bris. ... hants, 234,176 bris; average, 221,702 bris.

...TOLEDO, O., April 14.—OIL—North Lima, 80c; ... South Lima, 79c; Indiana, 70c.

...NEW ORLEANS, La., April 14.—COTTON SEED ... OIL—Prime refined, in bris, per lb, 7.70c.

Resin, Turpentine.

...SAVANNAH, Ga., April 14.—TURPENTINE—Firm; regulars, 50c; sales, 297; receipts, 1,... ments, 57; stocks, 6,300. ROSIN—Firm; receipts, 705; shipments, 495; stocks, 50,... 2,087. Quote: B, $4.30; D, $4.42½; E, $4.... F, $4.92½@4.95; G, $5.00; H, $5.15; I, $5.... $6.20; M, $6.20; N, $6.20; W G, $6.25; W W, ...

...CHARLESTON, S. C., April 14.—TURPENTINE—Firm, 60c. ROSIN—Firm; quote: A B C, ... @4.20; D, $4.40@4.50; E, $4.75; F, $4.90@4.95; ... G, $5.00; H, $5.15; I, $5.30; K, $6.20; M, $6.20; ... N, $6.25; W G, $6.30; W W, $6.35.

...WILMINGTON, N. C., April 14.—STRAINED ... TURPENTINE—Steady, nominally receipts, ... ROSIN—Steady; nothing doing; receipts, ... TAR—Firm, $2.00; receipts, 70 bris. ... TURPENTINE—Firm; $3.00, $4.60, $4.... ceipts, 12 bris.

...NEW ORLEANS, La., April 14.—Receipts, ... bris resin; no turpentine. Exports none.

Metals.

...NEW YORK, April 14.—The market for ... ard copper was dull but steady, with spot and ... ward deliveries up to the end of July closing ... $12.60@12.70. London market closed steady; ... spot quoted at £57 2s 6d and futures at £58 ... Arrivals reported at New York were 30 tons, ... ports, according to custom house returns, were ... tons, making 5,126 so far this month. Local ... quote lake copper at $12.87½@13.12½; electro... at $12.75@13.00; casting at $12.62½@12.75. The ... Firm, with spot and April quoted at $32.80@33.00; ... May at $32.90@33.10; June at $32.90@33.10; ... July at $32.90@33.15. The London market was ... firm, with spot quoted at £149 7s 6d and ... at £153 7s 6d. LEAD—Dull, with spot quoted ... $4.35@4.40 New York, and at $4.17½@4.22½ ... St. Louis. The London market was steady, with ... £12 12s 6d. SPELTER—Dull, with spot quoted ... at $5.50@5.60 New York, and at $5.35@5.37½ ... St. Louis. The London market closed at £25 ... IRON—Lower at 50s10½d for Cleveland warrants ... in London. Locally the market was quiet and ... foundry numbers, $18.00@18.50; No. 2 ... 18.00; No. 1 southern and No. 2 southern ... $17.00@17.75.

...ANTIMONY—Continued dullness was reported ... and, owing to increased offerings, accompanied by ... some selling pressure, the market ruled lower. The ... weakness and prices were quoted entirely nominal, ... but without change. Prices are $8.25@8.50 for ... Cookson's, $8.12½@8.25 for Hallett's, and ... 7.50 for ordinary brands. The London market ... 7.50 for ordinary brands and £39 for Hallett's ... quoted at £39 for Hallett's and £38 for ordinary ... brands.

...ST. LOUIS, Mo., April 14.—LEAD—Dull, ... SPELTER—Dull, $5.40@....

Whisky.

...CHICAGO, April 14.—Steady on a basis of ... for finished goods.

Argentina's Wheat Crop Less.

...WASHINGTON, D. C., April 14.—Argentina's ... wheat crop, which was estimated by the ... the ministry of agriculture at the ... year to be about 187,967,000 bu, has been ... by almost 17,000,000 bu in a revised estimate ... the same authority under date of April 1.

NARROW CHANGE IN STOCKS

Price Fluctuations Small, Although Trading Is Active.

READING AND STEEL LEAD.

Gold Exports Will Continue Until Trade Balance Is Changed.

(NEW YORK TIMES FINANCIAL LEADER.)

NEW YORK, April 14.—[Special.]—Although trading was fairly active in the stock market today, nearly all stocks which supplied any substantial share of the total were restricted to a relatively narrow range. The market in this respect was in contrast to the fluctuations in the earlier days of the week. The range in most cases today did not exceed a point, if exception be made of Great Northern and Northern Pacific, the former of which closed with a net gain of 1¼ and the latter with a net gain of 1⅝.

The market, while narrower so far as price movements were concerned, was firm in tone despite some irregularity toward the close of the session, and the great majority of net changes were recorded on side advances. Union Pacific, Reading, and United States Steel, three of the most active stocks of the day, each showed a net advance of ¼. New York Central made a net gain of one point, but with this exception and those of the two Hill stocks the active issues showed only fractional changes.

Two really interesting items of information were submitted to the attention of the financial district today in the statement of the Bank of England showing a substantial improvement in the reserve position of that institution compared with the full statement of this country's foreign commerce for the month of March, which made a decidedly unfavorable showing. The Bank of England reported an increase of about $4,250,000 in its reserves, thanks to gold arrivals from the United States and South Africa, and the bank's proportion of reserve liabilities was increased from 39.50 last week to 43.95 per cent this week.

This improvement still leaves the bank with the lowest reserve recorded at this date in eight out of the last ten years. This is not a showing which suggested an abandonment by the Bank of England of a desire to strengthen its gold holdings, but it was good enough, particularly in view of further support of gold which are on their way to the bank from this center to give ground for hope that the 4 per cent rate which has been established by the bank will, in connection with other steps taken by that institution to strengthen its position, be effective in accomplishing the result desired by the bank.

Time or call firm, 3½@3¾ per cent; ruling rate, 3¾, closing bid, 3½; offered at 3¾. Time loans firm; sixty days, 4@4¼ per cent and ninety days and six months, 4@4¼. Close: Prime mercantile paper, 4¼@5 per cent. Sterling exchange, with actual business in bankers' bills at 4.8420@4.8455 for sixty day bills and at 4.8675@4.8680 for demand. Commercial bills, 4.83½@4.83¾. Bar silver, 53¼c. Mexican dollars, 44c. Government bonds steady. Railroad bonds firmer.

NEW YORK STOCK TRANSACTIONS.

Description.	Sales.	Open.	High.	Low.	Closing Bid.	Closing Asked.
Am. Cot. Oil	100	48	48	48	48	49
Am. Cot. Oil pfd	100	90	90	90	90	91
Am. Sugar	1,100	118½	119	118½	118¾	119
Am. Tel. & Tel.	1,100	59	60	59	59	...
Am. Tobacco	28,600	75¾	76¾	75¾	76¾	77
Am. Tobacco pfd	200	117½	117½	117½	117½	118
Atch. Top. & S. Fe	2,400	101¾	102¾	101¾	102¾	102¾
Atch. Top. & S. Fe pfd	100	94½	94½	94½	94½	94
Atlantic Coast Line	100	118½	118½	118½	118½	119
Baltimore & Ohio	1,400	64½	65¼	64¾	65	65
Brooklyn Rapid Transit	2,400	71¾	72¾	71¾	72¾	72¾
Can. Pac.	1,400	64½	65¼	64¾	65	65
Central of N. J.	100	200	200	200	200	...
Ches. & Ohio	2,000	47¾	48¼	47¾	48¼	48¼
Chi. & Alton	400	68¾	68¾	68¼	68¼	68¼
Chi. & Alton pfd	200	286	286	282	282	...
Chi. Gt. West.	100	7¼	7¼	7¼	7¼	7¼
Chi. Gt. West. pfd A	1,700	39	39	38¾	38¾	38
Chi. Gt. West. pfd B	400	27	27¼	27	27¼	26¾
Chi. Gt. West. pfd C	100	39	39	39	39	...
Chi. Gt. West. pfd D	100	53½	53¼	53¼	53¼	53½
Chi. Gt. West. pfd F	100	6¾	6¾	6¾	6¾	...
Chi. Gt. West. pfd G	100	44½	44½	44½	44½	...
Chi. Gt. West. pfd H	100	44½	44½	44½	44½	...
Chi. Gt. West. pfd I	100	107¾	107¾	107¾	107¾	107
Chi. Gt. West. pfd J	100	58	58	58	58	57
Chi. Gt. West. pfd K	1,100	61	62¼	61	62	60
Chi. Gt. West. pfd L	4,000	124	126	124	126	124
Chi. Gt. West. pfd M	1,200	123¼	125¼	123¼	125¾	124
Chi. & N. W.	2,400	137¾	138¼	137¾	138¼	137¾
Chi. & N. W. pfd	100	187¾	187¾	187¾	187¾	187¾
Chi. Mil. & St. P.	900	180	180	180	180	...
Chi. Mil. & St. P. pfd	200	100¾	100¾	100¾	100¾	100
Chi. & Northwestern	4,000	45¾	46¾	45¾	45¾	45¾
Chi. Rock Island & Pac.	14,700	114¾	115	114¾	114¾	114¾
Chi. Rock Island & Pac. pfd	100	172¾	173	172¾	172¾	172
Chi. Term. & Transfer	200	13½	13½	13½	13½	13½
Chi. Term. & Transfer pfd	2,900	112¾	113¾	112	112¾	112¾
Colo. Fuel & Iron	200	92¾	92¾	92¾	92¾	92¾
Colo. & Southern	500	31¾	31¾	31¾	31¾	31
Colo. & Southern 1st pfd	600	81½	81½	81½	81½	81
Colo. & Southern 2d pfd	21,200	80	81½	80¼	80¾	80¾
Del. & Hudson	2,200	184	184½	183¾	184½	183¾
Del. Lack. & West.	100	180	180	180	180	...
Denver & Rio Grande	300	256	256	255	255	255
Denver & Rio Grande pfd	5,400	46	46¾	44¾	45	46
Erie	8,300	27½	27¾	27½	27½	27¾
Erie 1st pfd	600	42	42¾	42	42¾	42
Erie 2d pfd	500	29¾	30	29¾	30	29
Great Northern pfd	200	56½	57	56	56	54
Great Northern Ore	9,400	143¾	144¾	143¾	144¾	144
Hocking Valley	1,200	152	153	152	153	...
Illinois Central	3,100	154	155¾	154	155¾	154
Int. Metropolitan	2,100	87	88	87	88	87
Int. Metropolitan pfd	2,900	41¾	42¼	40¾	42	40¾
Int. Paper	2,400	61	61¾	61	61¾	60¾
Int. Paper pfd	2,000	144¾	144¾	144¾	144¾	144
Int. Pump	700	17¾	17¾	17¾	17¾	17
Int. Pump pfd	100	79	79	79	79	78½
Kansas City Southern	600	176	176	175	176	174½
Kansas City Southern pfd	3,100	41¾	42¾	41¾	42¾	42
Lake Erie & West.	800	32¾	32¾	32¾	32¾	32½
Lake Erie & West. pfd	400	15¾	15¾	15¾	15¾	...
Lake Shore	400	28	28¼	27¾	28	27¾
Louisville & Nashville	100	71½	71¾	71¼	71¾	70
Manhattan Elevated	1,300	80¾	80¾	80¾	80¾	80¾
Metropolitan Street	1,700	40	40¾	40¾	40¾	40¾
Mexican Central	200	38½	38¾	38¾	38¾	38½
Minneapolis & St. L.	200	104½	104½	104½	104½	...
Minneapolis & St. L. pfd	300	153½	153½	153	153	153
Missouri Pacific	2,400	68¾	70	68¾	69¾	68¾
New York Central	12,900	135¾	136¾	135¾	136¾	135¾
N. Y. Chicago & St. L.	100	97½	97½	97½	97½	...
N. Y. Chicago & St. L. 1st pfd	1,900	140¼	141¼	140¾	141	140
N. Y. Chicago & St. L. 2d pfd	1,400	94¼	94¾	94	94	94¼
N. Y. Lack. & West.	3,100	222¾	223¾	222¾	223¾	223¾
N. Y. Lack. & West. pfd	6,200	58½	58¾	57¾	58¾	57¾
N. Y. Ontario & West.	600	67¾	68¼	67¾	68¼	67¾
N. Y. Ontario & West. pfd	300	137¾	137¾	137¾	137¾	137¾
N. Y. Susquehanna & West.	100	53¾	53¾	53¾	53¾	53¾
N. Y. Susquehanna & West. pfd	200	47¾	47¾	47¾	47¾	46¾
Norfolk & Western	2,200	95¾	96¾	95¾	96¾	95¾
Norfolk & Western pfd	500	23	23¼	23	23¼	23
Northern Pacific	2,600	43	43¾	43	43¾	43¾
Pacific Coast	100	48	48	48	48	48
Pacific Coast 1st pfd	100	90	90	90	90	90
Pacific Coast 2d pfd	100	80	80	80	80	80
Pacific Mail	1,200	30¾	31	30¾	31	30¾
Pennsylvania	2,100	130¾	131¾	130¾	131¾	130¾
Pittsburg Coal	1,000	20¾	21	20¾	20¾	20¾
Pittsburg Coal pfd	1,600	89¾	90¾	89¾	90¾	89¾
Pressed Steel Car	1,100	45¾	46¾	45¾	46¾	45¾
Pressed Steel Car pfd	100	93	93	93	93	92
Pullman	100	161	162	161	162	161
Reading	2,200	154¾	155¾	154¾	155¾	154¾
Reading 1st pfd	1,100	85¾	86¾	85¾	86¾	85¾
Reading 2d pfd	1,000	82¾	83¾	82¾	83¾	82¾
Republic Iron & Steel	1,100	30¾	31¾	30¾	31¾	30¾
Republic Iron & Steel pfd	1,000	94¾	95¾	94¾	95¾	94¾
Rock Island Co.	100	20¾	20¾	20¾	20¾	20¾
Rock Island Co. pfd	1,000	53¾	54¾	53¾	54¾	53¾
St. Louis & San Francisco	1,100	34¾	35¾	34¾	35¾	34¾
St. Louis & San Francisco 1st pfd	1,000	67¾	68¾	67¾	68¾	67¾
St. Louis & San Francisco 2d pfd	1,000	57¾	58¾	57¾	58¾	57¾
St. Louis Southwestern	1,000	32¾	33¾	32¾	33¾	32¾
St. Louis Southwestern pfd	1,000	67¾	68¾	67¾	68¾	67¾
Seaboard Air Line	1,000	32¾	33¾	32¾	33¾	32¾
Seaboard Air Line pfd	1,000	67¾	68¾	67¾	68¾	67¾
Southern Pacific	1,000	32¾	33¾	32¾	33¾	32¾
Southern Railway	1,000	67¾	68¾	67¾	68¾	67¾
Southern Railway pfd	1,000	32¾	33¾	32¾	33¾	32¾
Tennessee Coal & Iron	1,000	67¾	68¾	67¾	68¾	67¾
Texas & Pacific	1,000	32¾	33¾	32¾	33¾	32¾
Third Avenue	1,000	67¾	68¾	67¾	68¾	67¾
Toledo, St. L. & W.	1,000	32¾	33¾	32¾	33¾	32¾
Toledo, St. L. & W. pfd	1,000	67¾	68¾	67¾	68¾	67¾
Twin City Rapid Transit	1,000	32¾	33¾	32¾	33¾	32¾
Union Pacific	1,000	67¾	68¾	67¾	68¾	67¾
Union Pacific pfd	1,000	32¾	33¾	32¾	33¾	32¾
United States Rubber	1,000	67¾	68¾	67¾	68¾	67¾
United States Rubber 1st pfd	1,000	32¾	33¾	32¾	33¾	32¾
United States Rubber 2d pfd	1,000	67¾	68¾	67¾	68¾	67¾
United States Steel	1,000	32¾	33¾	32¾	33¾	32¾
United States Steel pfd	1,000	67¾	68¾	67¾	68¾	67¾
Utah Copper	1,000	32¾	33¾	32¾	33¾	32¾
Virginia-Carolina Chem.	1,000	67¾	68¾	67¾	68¾	67¾
Virginia-Carolina Chem. pfd	1,000	32¾	33¾	32¾	33¾	32¾
Wabash	1,000	67¾	68¾	67¾	68¾	67¾
Wabash pfd	1,000	32¾	33¾	32¾	33¾	32¾
Western Union	1,000	67¾	68¾	67¾	68¾	67¾
Wheeling & Lake Erie	1,000	32¾	33¾	32¾	33¾	32¾
Wheeling & Lake Erie 1st pfd	1,000	67¾	68¾	67¾	68¾	67¾
Wheeling & Lake Erie 2d pfd	1,000	32¾	33¾	32¾	33¾	32¾
Wisconsin Central	1,000	67¾	68¾	67¾	68¾	67¾
Wisconsin Central pfd	1,000	32¾	33¾	32¾	33¾	32¾
Total sales	780,400 shares.					

IN PHILADELPHIA.

Valley	2,827	117¾	117¾	117	117

EXPRESS STOCKS.

...	248	216	United States
...	2,500	200	Wells-Fargo

GOVERNMENT BONDS.

	Bid.	Asked.
...s, registered	100¾	101¼
...s, coupon	100¾	101¼
United States 2s, registered	102¾	103¾
United States 2s, coupon	102¾	103¾
United States 3s, registered	114¾	115¾
United States 3s, coupon	114¾	115¾
United States Panama 2s, registered	100¾	101
United States Panama 2s, coupon	100¾	101

NEW YORK BOND TRANSACTIONS—10 A. M.

	T.	P.	M.
$2000 Jap 4½s 2d	95¼		
$2000 N. Y. City 4s 1955	100¾		
$20000 do 4s reg	100¾		
$20000 do 4½s	101¾@...		
$19000 Allis-C. 1st 5s	90		
$1000 Am. Agr. Chem 5s	102¾		
$2000 Am. H.-L. 5s	102¾		
$4000 Am. T.-T. cv. 4s	104¼		
$5000 do cv. 4s	103¾		
$47000 do cv. 4s	113¾@114¾		
$1000 Am. Thread 4s	102		
$5000 Am. Tob 4s	94¾		
$3000 do 6s	100		
$7000 Armour 4½s	102½		
$7000 Atch. gen 4s	95¾		
$23000 do cv 4s	104¾		
$50000 do cv. 4s	104¾		
$150000 Bal. T. 4s	87¼@88		
$1000 B. U. El. 1st 5s	100		
$2000 B. U. Gas 1st 5s	100		
$5000 C. Ga. 1st inc.	82		
$15000 do ctfs	80		
$48000 Cent. Leather 20y 5s	100¾@...		
$2000 Cent. Pac. 4s	90¾		
$1000 Cent. R. R. N. J. 5s	122¾		
$2000 do reg	122¾		
$5000 C-O 4½s	101¼		
$31000 do w-i	94¾		
$5000 C-A. 5s	102¾		
$6000 C. B.-Q. gen 4s	95¾		
$24000 do joint 4s	95¼@95¾		
$1000 do do reg	95¾		
$2000 do Ill 5½s	97		
$11000 do Ill 4s	87		
$3000 C.-B. I 4s	82¾		
$6000 C. I.-L. 4s	94		
$10000 C.-N. W. 3½s	77¾		
$1000 C. R. I.-P. Ry 4s	96¼		
$6000 do R. I. 4s	80¾@81		
$5000 do Ry rec 4s	80¾		
$6000 Colo So 4s	96¾@...		
$6000 do 4½s	97¾@98		
$1000 Con Tob 4s	79¾		
$1000 Corn Prod 5s	94¾		
$2000 D.-H. ref 4s	96¾		
$1000 D.-R. G 5s	99		
$1000 Dis Sec 5s	72¾@73		
$2000 Erie cv 4s	79¾		
$1000 do 5s	84		
$40000 Gen Elec cv 5s	142¾@...		
$1000 Ala. Gen 4s	107		
$23000 do cv 5s	107¾		
$1000 Int Met 4½s	81		
$30000 Int R. T. 5s A	102¾@...		
$1000 Ala. Gen 4s	107		
$23000 do cv 5s	107¾		
$1000 Int Met 4½s	81		
$30000 Int R. T. 5s A	102¾@...		
$1000 Am. Agr. Chem 5s	102		
$2000 Am. H.-L. 5s	102¾		
$4000 Am. T.-T. cv. 4s	104¼		
$5000 do cv. 4s	103¾		
$47000 do cv. 4s	113¾@114¾		
$1000 Am. Thread 4s	102		
$5000 Am. Tob 4s	94¾		
$3000 do 6s	100		
$7000 Armour 4½s	102½		
$17000 Ateg gen 4s	95¾		
$23000 do cv 4s	104¾		
$50000 do cv. 4s	104¾		
$150000 Bal. T. 4s	87¼@88		
$1000 B. U. El. 1st 5s	100		
$2000 B. U. Gas 1st 5s	100		
$5000 C. Ga. 1st inc.	82		
$15000 do ctfs	80		
$48000 Cent. Leather 20y 5s	100¾@...		
$2000 Cent. Pac. 4s	90¾		
$1000 Cent. R. R. N. J. 5s	122¾		
$2000 do reg	122¾		
$5000 C-O 4½s	101¼		
$31000 do w-i	94¾		
$5000 C-A. 5s	102¾		
$6000 C. B.-Q. gen 4s	95¾		
$24000 do joint 4s	95¼@95¾		
$1000 do do reg	95¾		
$2000 do Ill 5½s	97		
$11000 do Ill 4s	87		
$3000 C.-B. I 4s	82¾		
$6000 C. I.-L. 4s	94		
$10000 C.-N. W. 3½s	77¾		
$1000 C. R. I.-P. Ry 4s	96¼		
$6000 do R. I. 4s	80¾@81		
$5000 do Ry rec 4s	80¾		
$6000 Colo So 4s	96¾@...		
$6000 do 4½s	97¾@98		
$1000 Con Tob 4s	79¾		
$1000 Corn Prod 5s	94¾		
$2000 D.-H. ref 4s	96¾		
$1000 D.-R. G 5s	99		
$1000 Dis Sec 5s	72¾@73		
$2000 Erie cv 4s	79¾		
$1000 do 5s	84		
$40000 Gen Elec cv 5s	142¾@...		
$1000 Ala. Gen 4s	107		
$23000 do cv 5s	107¾		
$1000 Int Met 4½s	81		
$30000 Int R. T. 5s A	102¾@...		
$1000 Ala. Gen 4s	107		
$23000 do cv 5s	107¾		
$1000 Int Met 4½s	81		
$30000 Int R. T. 5s A	102¾@...		
$1000 Am. Agr. Chem 5s	102		
$2000 Am. H.-L. 5s	102¾		
$4000 Am. T.-T. cv. 4s	104¼		
$5000 do cv. 4s	103¾		
$47000 do cv. 4s	113¾@114¾		
$1000 Am. Thread 4s	102		
$5000 Am. Tob 4s	94¾		
$3000 do 6s	100		
$7000 Armour 4½s	102½		
$17000 Ateg gen 4s	95¾		
$23000 do cv 4s	104¾		
$50000 do cv. 4s	104¾		
$150000 Bal. T. 4s	87¼@88		
$1000 B. U. El. 1st 5s	100		
$2000 B. U. Gas 1st 5s	100		
$5000 C. Ga. 1st inc.	82		
$15000 do ctfs	80		
$48000 Cent. Leather 20y 5s	100¾@...		
$2000 Cent. Pac. 4s	90¾		
$1000 Cent. R. R. N. J. 5s	122¾		
$2000 do reg	122¾		
$5000 C-O 4½s	101¼		
$31000 do w-i	94¾		
$5000 C-A. 5s	102¾		
$6000 C. B.-Q. gen 4s	95¾		
$24000 do joint 4s	95¼@95¾		
$1000 do do reg	95¾		
$2000 do Ill 5½s	97		
$11000 do Ill 4s	87		
$3000 C.-B. I 4s	82¾		
$6000 C. I.-L. 4s	94		
$10000 C.-N. W. 3½s	77¾		
$1000 C. R. I.-P. Ry 4s	96¼		
$6000 do R. I. 4s	80¾@81		
$5000 do Ry

INDEX TO CLASSIFIED ADVERTISEMENTS

ACCIDENT AND LIFE INSURANCE....Col. 4, page 17
AUTOMOBILES....Col. 5, page 21
AUTO LIVERIES....Col. 4, page 21
ARTS AND ANTIQUES....Col. 4, page 17
AUCTION SALES....Col. 4, page 17
BARTER AND EXCHANGE....Col. 7, page 20
BICYCLES AND MOTORCYCLES....Col. 4, page 21
BOOK BARGAINS....Col. 7, page 20
BOATS, YACHTS, ETC....Col. 3, page 19
BUSINESS PERSONALS....Col. 4, page 17
BUSINESS CARDS....Col. 4, page 17
BUILDING MATERIAL....Col. 2, page 16
BOWL'G, BILL'D, POOL TABLES....Col. 7, page 20
BUSINESS CHANCES....Col. 1, page 21
" ....Col. 2, page 21
BOARDING AND LODGING....Col. 6, page 17
" " " ....Col. 7, page 17
BOARD WANTED....Col. 7, page 17
CAMERAS, KODAKS, ETC....Col. 3, page 21
CANDIES AND CONFECTIONS....Col. 2, page 21
CASTOFF CLOTHING....Col. 2, page 21
CLOTHING, FURS, ETC....Col. 2, page 21
CLEANERS, DYERS, ETC....Col. 2, page 21
CONTRACTS TO LET AND WANTED....Col. 4, page 17
DANCING SCHOOLS....Col. 4, page 21
DRESSMAKING AND MILLINERY....Col. 4, page 17
DETECTIVE AGENCIES....Col. 7, page 20
DOGS, BIRDS, AND POULTRY....Col. 7, page 20
FOR SALE....Col. 7, page 20
FINANCIAL....Col. 3, page 20
HELP WANTED—MALE....Col. 5, page 16
" " ....Col. 6, page 16
" " ....Col. 7, page 16
" " ....Col. 1, page 17
" " ....Col. 2, page 17
HELP WANTED—FEMALE....Col. 2, page 17
" " ....Col. 3, page 17
HOUSEHOLD GOODS....Col. 2, page 20
HORSES AND CARRIAGES....Col. 4, page 21
HOTELS....Col. 6, page 17
" ....Col. 7, page 17
INSTRUCTION....Col. 4, page 21
LAWYERS....Col. 4, page 21
LIGHT AND HEAVY MANUF'G....Col. 2, page 21
LEASEHOLDS....Col. 7, page 20
LIFE INSURANCE LOANS....Col. 2, page 16
LEGAL NOTICES....Col. 3, page 19
LOST AND FOUND....Col. 4, page 17
MACHINERY AND TOOLS....Col. 2, page 21
MINES AND MINING....Col. 6, page 20
MILLINERY AND DRESSMAKING....Col. 4, page 17
MOTORCYCLES AND BICYCLES....Col. 4, page 21
MONUMENTS....Col. 2, page 16
MUSICAL INSTRUMENTS....Col. 3, page 21
" " ....Col. 4, page 21
MUSICAL AND DRAMATIC....Col. 4, page 21
OFFICE DEVICES....Col. 2, page 21
OPTICIANS....Col. 2, page 19
MISCELLANEOUS....Col. 4, page 21
PATENTS, PATENT ATTORNEYS....Col. 4, page 21
PARTNERS WANTED....Col. 2, page 21
PRINTING, ENGR'G, BINDING....Col. 4, page 21
PLUMBING, FIXTURES, ETC....Col. 4, page 21
PERSONAL PROPERTY LOANS....Col. 6, page 20
PICTURES, FRAMES, ETC....Col. 4, page 21
PERSONAL....Col. 4, page 17
REAL ESTATE—CENTRAL....Col. 4, page 19
REAL ESTATE—SOUTH SIDE....Col. 4, page 19
" " ....Col. 5, page 19
REAL ESTATE—WEST SIDE....Col. 5, page 19
" " ....Col. 6, page 19
REAL ESTATE—NORTH SIDE....Col. 6, page 19
REAL ESTATE—NORTHWEST....Col. 6, page 19
" " ....Col. 7, page 19
REAL ESTATE—MFG. PROPERTY....Col. 7, page 19
REAL ESTATE—SUB'N—SOUTH....Col. 7, page 19
REAL ESTATE—SUB'N—WEST....Col. 7, page 19
" " ....Col. 1, page 20
REAL ESTATE—SUB'N—NORTH....Col. 1, page 20
REAL ESTATE—OAK PK., AUSTIN....Col. 1, page 20
" " ....Col. 2, page 20
REAL ESTATE—GARY, TOLLES'N....Col. 2, page 20
REAL ESTATE—SUMMER RES'TS....Col. 2, page 20
REAL ESTATE—OTHER CITIES....Col. 2, page 20
REAL ESTATE—FARM LANDS....Col. 3, page 20
" " ....Col. 3, page 20
REAL ESTATE—FRUIT LANDS....Col. 3, page 20
REAL ESTATE—COUNTRY....Col. 4, page 20
REAL ESTATE—RANCHES....Col. 4, page 20
REAL ESTATE—COAL & TIMBER....Col. 4, page 20
REAL ESTATE WANTED....Col. 4, page 20
REAL ESTATE TO EXCHANGE....Col. 4, page 20
REAL ESTATE LOANS....Col. 5, page 20
STEAMSHIP LINES....Col. 6, page 21
RAILROAD TIME TABLES....Col. 7, page 21
SITUATIONS WANTED—MALE....Col. 3, page 16
" " ....Col. 4, page 16
" " ....Col. 5, page 16
SITUATIONS WANTED—FEMALE....Col. 5, page 16
SAFES....Col. 4, page 20
STOCKS AND BONDS....Col. 5, page 20
STORE AND OFFICE FIXTURES....Col. 6, page 20
STORAGE, CARTING, FORW'G....Col. 4, page 21
SEWING MACHINES....Col. 2, page 21
SALARY LOANS....Col. 6, page 21
TO RENT—ROOMS....Col. 5, page 17
TO RENT—HOUSEKPG. ROOMS....Col. 6, page 17
" " ....Col. 6, page 17
TO RENT—HOUSES....Col. 7, page 17
TO RENT—FURNISHED HOUSES....Col. 1, page 18
TO RENT—COT'GS—SUM. RES'TS....Col. 1, page 18
TO RENT—FLATS....Col. 1, page 18
" ....Col. 2, page 18
" ....Col. 3, page 18
" ....Col. 4, page 18
" ....Col. 5, page 18
" ....Col. 6, page 18
" ....Col. 7, page 18
" ....Col. 1, page 19
TO RENT—FURNISHED FLATS....Col. 1, page 19
TO RENT—STORES....Col. 1, page 19
" ....Col. 2, page 19
TO RENT—OFFICES....Col. 2, page 19
" ....Col. 3, page 19
TO RENT—FLOORS AND LOFTS....Col. 3, page 19
TO RENT—MFG. PROPERTY....Col. 3, page 19
TO RENT—BUILDINGS....Col. 3, page 19
TO RENT—HALLS....Col. 3, page 19
TO RENT—HOTELS....Col. 3, page 19
TO RENT—BARNS AND GARAGES....Col. 3, page 19
TO RENT—MISCELLANEOUS....Col. 3, page 19
TRADE SCHOOLS....Col. 2, page 17
" ....Col. 3, page 17
TRUSSES, ETC....Col. 2, page 16
TYPEWRITERS AND SUPPLIES....Col. 4, page 21
TYPEWRITING & TRANSLATION....Col. 2, page 16
TALKING MACHINES....Col. 3, page 21
WANTED—ROOMS....Col. 4, page 17
WANTED—HOUSES....Col. 1, page 18
WANTED—AT SUMMER RESORTS....Col. 1, page 18
WANTED—FLATS....Col. 1, page 19
WANTED—STORES, OFFICES, ETC....Col. 3, page 19
WATCHES, JEWELRY, ETC....Col. 3, page 17

DEATHS.

BOLLES—Mrs. C. E. Bolles [nee Mattie Butterfield] of Oak Park, died at her residence at 10:50 a. m., April 14. She was born in Chicago, Sept. 29, 1846. She is survived by her husband and one daughter, Mrs. Abram Gale of Oak Park. Funeral 2:30 Sunday p. m. from residence, 358 Lake-st., Oak Park.

BOURNSTINE—Simon Bournstine, beloved husband of Taubyna, nee Rosenow, father of Charles, at residence, 4110 Wentworth-av., April 13. Member Grant Post No. 28, G. A. R. Burial from Furth's chapel, 356 E. 35th-st., April 15, 11 a. m., to Graceland.

CHICOINE—Alexander Chicoine, April 14, at his residence, 611 S. Morgan-st., aged 57 years, beloved husband of Mary, nee Poliquin, son of Valire and the late Charles, brother of Arthur, Fred, Walter Chicoine, and Mrs. Thomas Bohan. Funeral notice later.

CLANCY—Mrs. Phebe W. Clancy, April 14, aged 75 years and 8 mo. Funeral notice hereafter.

FRANK—Chas. A. Frank, age 41 years, beloved husband of Louisa Frank, fond father of Fred and Charlie Frank, died April 13. Funeral from Hoppe's undertaking chapel, 4066 Lincoln-av., Saturday, April 16, 1:30 sharp, to Rose Hill cemetery. Member of Ashler lodge, 308, A. F. and A. M.; Lincoln Park chapter, 177, R. A. M.; Lincoln Park council, Royal Arcanum, 871.

GRIFFIN—Margaret Griffin [nee Dougherty], age 79 years, widow of the late Patrick Griffin, beloved mother of Mrs. John E. Houlahan, Mrs. J. Cronan, Thos. A., Chas. A., Dr. M. A., C. T., and the late James A. Griffin, and Mrs. Elizabeth Sullivan. Funeral Saturday at 9:30 a. m. from the residence of her daughter, Mrs. John E. Houlahan, 1008 Center-st., to St. Vincent's church, where high mass will be celebrated, by carriages to Calvary. Member of St. Ann's sodality of St. Vincent's church. New York papers please copy.

LANDER—Margaret Major Lander, aged 75 years, wife of the late Richard M. Lander, at the residence of her daughter, Mrs. William A. Fay, 5915 Washington-blvd., Austin, April 14. Services at 4 p. m. Friday. Burial at Bloomington, Ill.

LOFGREN—Emma D. Lofgren, April 12, 1910, age 33 years, sister of Albert J., Theodore, and Anna Aldridge. Funeral from Perrigo's chapel, 2973 State-st., Friday, April 15, 2 p. m. Interment at Oakwoods.

MEYER—Hannah Meyer, beloved wife of Emanuel, mother of Sam R. and Mrs. G. C. Fried, 4801 Forrestville-av., at Mount Clemens, Mich. Funeral 9:30 a. m. Friday, April 15, from Furth's chapel, 35th-st. and Grand-blvd., by carriages to Rosehill cemetery. New York papers please copy.

RICHARDSON—Capt. C. A. Richardson, 3569 Sheffield-av., Tuesday evening, April 12, aged 57. Funeral will be held Friday, 3 p. m., Graceland chapel.

ROHRBECK—Charles C. N. Rohrbeck, April 13, aged 54, beloved husband of Mary and father of William. Funeral Saturday, April 16, 1:30 p. m., at late residence, 2241 Seminary-av., by carriages to Rosehill cemetery.

STEWART—Mrs. Huldah C. Stewart, dearly beloved wife of the late Archibald A. Stewart and sister of Mrs. Henry Schultz, aunt of Stewart Schultz. Funeral from her late residence, 1656 Irving Park-blvd., Friday, 9:45 a. m., to Mount Carmel church, thence by carriages to Rose Hill cemetery.

STRATFORD—Mary J. B. Stratford, beloved wife of Dr. J. K. Stratford, mother of Mrs. William Franklin Ray, Austin Station, Chicago, suddenly at the home of her granddaughter, Mrs. William Stratford, in New York City, Wednesday, April 13, 1910. Services at late residence, 236 N. Waller-av., Austin, Saturday, at 1 o'clock. Interment at Forest Home. Portland and Kennebunk (Maine) and Boston (Mass.) papers please copy.

OFFICIAL WEATHER FORECAST.

OFFICE OF CHIEF OF WEATHER BUREAU, Washington, D. C., April 14.—Forecast for Friday and Saturday:

Illinois—Showers and cooler Friday, Saturday fair, cooler in east portion, moderate to brisk south winds, shifting to northwest by Saturday.

Ohio—Showers Friday or Friday night and on Saturday, cooler Saturday, increasing east to south winds.

Indiana—Showers and cooler Friday, Saturday generally fair and cooler, moderate to brisk south winds, shifting to northwest by Saturday.

Lower Michigan—Showers Friday or Friday night, cooler in west portion, Saturday cooler, with rain in south and rain or snow in north portion, moderate to brisk southeast to south winds, shifting to northwest Saturday.

Upper Michigan—Showers and cooler Friday, Saturday rain or snow and colder, moderate to brisk variable winds, becoming northeast.

Wisconsin—Showers and cooler Friday, Saturday generally fair, cooler in east portion, brisk southeast winds, shifting to northwest.

Minnesota—Colder Friday with rain in southeast and rain or snow in north and west portions, brisk to high shifting winds, becoming north, Saturday fair.

Iowa—Showers and colder Friday, Saturday fair.

Missouri—Showers and cooler Friday, Saturday partly cloudy, possibly showers in extreme south portion.

North Dakota—Snow or rain Friday, except fair in extreme west portion, cooler in east portion, Saturday fair, warmer.

South Dakota—Snow or rain Friday, except fair in extreme west portion, colder in central and east portions, Saturday fair, slightly warmer.

Nebraska—Snow or rain in west, rain and colder in east portion Friday, Saturday fair, slightly warmer.

Kansas—Fair Friday, colder in west portion, Saturday fair, slightly warmer.

Place of observation. Time taken: April 14, 7 p. m.	Thermometer	Max. temp.	Precipitation 24 hours	Direction of wind	State of weather
Abilene	80	84	.01	N.W.	Clear
Albany	62	69	....	N.W.	Clear
Alpena	46	72	....	N.E.	Clear
Atlanta	68	72	....	E.	Clo'dy
Amarillo	54	72	....	N.	Clo'dy
Baltimore	60	72	....	S.	Clo'dy
Battleford	48	52	....	N.	Clear
Bismarck	38	46	.52	N.	Rain
Boise	50	50	....	N.W.	Clear
Boston	64	70	....	W.	Clear
Buffalo	56	56	....	S.W.	Clear
Cairo	66	80	.56	S.	Rain
Calgary	48	50	....	N.W.	Clear
Charles City	68	74	....	S.E.	Fair
Charlotte	68	76	....	S.W.	Clear
Cheyenne	30	30	.18	S.W.	Snow
Chicago	68	75	....	S.E.	Clear
Cincinnati	74	78	....	S.E.	Fair
Cleveland	64	64	....	N.E.	Clear
Concordia	64	72	.40	S.W.	Clear
Davenport	68	74	....	S.	Clo'dy
Denver	36	46	.26	N.E.	Clo'dy
Des Moines	62	74	.18	S.E.	Clo'dy
Detroit	64	70	....	S.E.	Clear
Devil's Lake	40	62	.52	N.W.	Rain
Dodge	46	62	....	N.W.	Fair
Dubuque	68	72	....	S.	Clo'dy
Duluth	42	46	....	N.E.	Clo'dy
El Paso	70	72	....	W.	Fair
Edmonton	46	54	....	N.W.	Fair
Escanaba	50	56	....	S.	Clo'dy
Galveston	74	76	....	S.E.	Clo'dy
Grand Haven	66	74	....	E.	Clear
Grand Rapids	68	74	....	S.E.	Clear
Green Bay	60	72	....	S.E.	Clo'dy
Havre	50	52	.02	N.	Fair
Helena	38	44	....	W.	Clo'dy
Huron	52	58	.41	N.E.	Clo'dy
Indianapolis	72	78	....	S.	Fair
Jacksonville	62	68	....	N.E.	Clo'dy
Kansas City	64	70	.01	S.	Fair
Keokuk	64	72	.02	E.	Clo'dy
Lander	32	34	.74	S.W.	Clo'dy
Little Rock	62	74	.34	W.	Rain
Los Angeles	56	64	....	S.W.	Fair
Madison	66	72	....	S.E.	Fair
Marquette	62	64	....	S.E.	Clo'dy
Memphis	64	82	.80	E.	Rain
Medicine Hat	50	52	.04	N.W.	Fair
Milwaukee	54	54	....	S.E.	Clear
Minnedosa	30	42	.42	N.W.	Rain
Montgomery	76	78	S.E.	....	Fair
Montreal	50	56	....	S.W.	Fair
Moorhead	58	60	.18	S.E.	Rain
Nashville	76	80	....	S.	Clo'dy
New Orleans	76	80	....	S.E.	Fair
New York	64	68	....	W.	Clear
Norfolk	54	66	....	S.	Clear
North Platte	40	54	.22	N.W.	Rain
Oklahoma	68	74	3.74	W.	Clear
Omaha	64	74	.01	S.	Rain
Palestine	76	80	.06	S.	Clear
Parkersburg	70	80	....	N.W.	Clear
Philadelphia	60	70	....	S.W.	Clear
Pittsburg	70	76	....	N.E.	Clear
Nortland, Ore.	56	56	....	N.	Clear
Pueblo	40	52	.18	N.	Clo'dy
Qu'appelle	30	34	.24	N.W.	Clo'dy
San Francisco	62	70	....	W.	Fair
St. Louis	74	76	....	S.E.	Rain
St. Paul	68	70	....	E.	Clear
Salt Lake City	44	44	....	N.W.	Clo'dy
San Antonio	84	88	....	S.W.	Clear
San Diego	58	62	....	W.	Fair
Sault Ste. Marie	58	72	....	S.E.	Clear
Spokane	52	64	....	S.W.	Clear
Springfield, Ill.	72	78	....	S.E.	Clo'dy
Springfield, Mo.	64	72	.22	S.E.	Clo'dy
Tacoma	52	52	....	N.	Fair
Vicksburg	80	84	....	S.E.	Clo'dy
Washington	66	74	....	S.	Clear
White River	54	60	....	E.	Clear
Wichita	64	70	.50	W.	Clear
Winnipeg	48	48	.14	W.	Rain
Yellowstone Park	26	34	.02	N.W.	Fair

WEATHER IN CHICAGO.

The temperature as observed by L. Manasse, optician, 88 Madison street, Tribune building, was as follows: Thermometer—8 a. m., 56; 9 a. m., 58; 10 a. m., 60; 11 a. m., 65; 12 m., 65; 1 p. m., 66; 2 p. m., 66; 6 p. m., 74. Barometer—8 a. m., 29.48; 6 p. m., 29.28.

NEW INCORPORATIONS.

NEW CORPORATIONS WERE LICENSED YESterday by the secretary of state at Springfield as follows:

Henry W. Lee & Co., Chicago; capital, $5,000; brokerage business and manufacturing and dealing in electrical appliances; incorporators, Henry W. Lee, Jerome W. Egbert, E. M. Taylor.

Joseph Kral, Chicago; capital, $10,000; general manufacturing and merchandise business; incorporators, Bohumil F. Kral, Emil G. Kral, Joseph J. Kral.

Arrow Garage company, Chicago; capital, $10,000; general automobile and garage business; incorporators, Harry A. De Vaux, H. J. Butler, Frank W. Wiley.

Continental Household Supply company, Chicago; capital, $6,000; deal in household furniture, clothing, jewelry, etc.; incorporators, Louis Balm, Joseph Ellison, Abraham Balm.

The Eastern Hair Goods company, Chicago; capital, $2,500; manufacture and sell hair goods; incorporators, Reuben Simons, S. J. Levenson, Reuben Epstein.

H. J. North company, Chicago; capital, $3,000; general contracting and building business; incorporators, Roscoe L. Roberts, Jesse E. Roberts, A. M. Cross.

The Oakwood Café company, Chicago; capital, $2,600; general restaurant business; incorporators, Charles Tehnes, William A. Hughes, Timothy J. Fell.

NOT FOR PROFIT.

McLeansboro Commercial club, McLeansboro; promote the interests of the city of McLeansboro; incorporators, W. A. McElvain, H. E. Hale, O. H. Hyatt.

CHANGES.

M. & O. Milk company, East St. Louis; capital increased from $100,000 to $200,000.

Butler Bros., Chicago; capital increased from $4,500,000 to $10,000,000.

Triangle Core Oil company, Chicago; capital increased from $9,000 to $20,000.

Jefferson Hotel company, Peoria; capital increased from $50,000 to $300,000, and number of directors from seven to nine.

Highland Planing Mill and Lumber company, Highland; capital increased from $2,500 to $10,000.

Central Cut Glass company, Chicago; capital increased from $12,000 to $100,000.

Jackson Farm and Dairy company, Pulaski; name changed to Southern Illinois Farm and Produce company.

Electrical Trades Association of Chicago, Chicago; name changed to Electrical Credit Association of Chicago.

Standard Automobile station, Chicago; name changed to Carpenter Automobile company.

FOREIGN.

Union Match company; location, Duluth Minn.; location in Illinois, Chicago; capital, $670,000; capital in Illinois, $27,535.

La Crosse Hay Tool company; location, La Crosse, Wis.; location in Illinois, Chicago Heights; capital, $100,000; capital in Illinois, $100,000.

The Mercantile Company of America; location, Millbrook, N. Y.; location in Illinois, Chicago; capital, $100,000; capital in Illinois, $1,000.

FOREIGN MAIL SCHEDULE.

FOREIGN MAILS WILL CLOSE AT CHICAGO postoffice as follows:

For Switzerland, Spain, Portugal, Turkey, Egypt, Greece, British India, Roumania, Belgium, Cape Colony, and Lourenzo Marquez, 4:55 p. m.
For Cuba, 7:30 p. m.
For Alaska, 9 p. m.
For Jamaica and West Indies, 12 p. m.
For Manitoba, British Columbia, and Northwest Territory, 9 p. m.
For Australia, New Zealand [except parcels post], New Caledonia, and Fiji islands, via Seattle, Wash., and Victoria, B. C., by S. S. Marama, Monday, April 18, 9 p. m.
For Hawaii, Japan, China, Corea, and Philippines, via San Francisco, by S. S. China, Friday, April 15, 9 p. m.
For Japan, China, Corea, and Philippines, via Tacoma, Wash., by S. S. Titan, Saturday, April 16, 9 p. m.
For Ireland, by S. S. Baltic, Friday, April 15, 1:30 p. m.
For Austria, Denmark, France, Germany, Great Britain, Italy, Netherlands, Norway, Russia, and Sweden, by S. S. Kaiserin Auguste Victoria, Friday, April 15, 1:30 p. m.

D. A. CAMPBELL, Postmaster.

BUILDING MATERIAL.

FOR SALE—CHEAP—NEW AND USED LUMber, brick, stone, plumbing and building material. WESTERN WRECKING & LUMBER CO., Phone Yards 1275. 33d and Wentworth-av.

BUILDERS, ATTENTION—STOCK PLANS, $1; 5 sets made to order, $10; cottage, house, 2 flat, or store. Catalogue, 25 cents. PERLEY HALE, licensed architect, 501 Atwood Bldg.

BIG STOCK CLEANED 2D HAND AND NEW lumber; all kinds for sale cheap; bathtubs, closets, sinks, ready roofing. 39th and Halsted-sts. Yards 1294. E. B. CARR WRECKING CO.

TRUSSES, DEFORMITY APPARATUS.

RUPTURE CURED BY OUR RETENTIVE TRUSS without pain or inconvenience. We make also elastic stockings, supporters, etc. Examination and fitting of trusses free. COMMON SENSE TRUSS CO., 166 Dearborn-st.

DR. WOLFERTZ & CO., SPECIALISTS, 60-5TH-av.—Expert truss fitters; ruptures, deformities positively cured with our latest appliances; trusses, elastic stockings, and supporters, etc. Sun 9-2 p.m.

LIFE INSURANCE LOANS.

LIFE INSURANCE POLICIES PURCHASED—Loans on same; higher cash and loan value than companies. JOHN V. FOX, 108 Dearborn-st.

TYPEWRITING AND TRANSLATION.

WANTED—TYPEWRITING WORK TO DO AT home. Address B 320, Tribune.

MONUMENTS.

CHAS. G. BLAKE & CO., 719 WOMAN'S TEMPLE. Reliable makers of monuments and mausoleums.

SITUATIONS WANTED—MALE.

Bookkeepers and Clerks.

SITUATION WANTED—GOOD DETAIL MAN for general office work; capable of handling correspondence independently and operating an Underwood typewriter; can also take dictation rapidly in long hand if necessary; married; age 28. Address E 202, Tribune.

SITUATION WANTED — GENERAL OFFICE man, age 26, thoroughly experienced, well educated, good correspondent, executive ability, experienced handling help and managing office small concerns; salary, $16-$18; refs. Address E 562, Tribune.

SITUATION WANTED—EXP. BOOKKEEPER and correspondent, with executive ability; A1 ref.; now employed; permanent position. Address A 878, Tribune.

SITUATION WANTED—YOUNG MAN OF 20, with ability, desires position in office; 3 years' experience; A1 worker; will furnish references. Address D 462, Tribune.

SITUATION WANTED—HIGH CLASS CREDIT man, collection and office manager; present position 3 yrs.; wishes to make change; age 33; first class references. Address A 179, Tribune.

SITUATION WANTED — CORRESPONDENT, day or evening work; fluent knowledge of Span., Germ., French, and Engl.; European exp. Address E 428, Tribune.

SITUATION WANTED—YOUNG MAN, LAW graduate, experienced office work, real estate business and credit man; want position with positively good future. Address B 151, Tribune.

SITUATION WANTED—BOOKKEEPER AND office man; middle aged; married; 13 yrs. with one company. Address E 178, Tribune.

SITUATION WANTED—YOUNG MAN, 22, AS all around office clerk; $16 to $18 week; no agencies reply. Address X 194, Tribune.

SITUATION WANTED—BY A NEAT, TEMPERate, industrious young man as credit man, correspondent, claim adjuster. Address W 595, Tribune.

SITUATION WANTED—MAN, 32, A1 BOOKkeeper, salesman, exp. in real estate, railroad, and commercial lines. Address E 192, Tribune.

SITUATION WANTED—EXP. OFFICE MAN IN electrical mfg.; 10 yrs.' exp. Address X 151, Tribune.

SITUATION WANTED—YOUNG MAN, 18 YRS., office salesman, exp. L. LOTT, Seeley 1724.

SITUATION WANTED—12 YRS.' HARDWARE exp. as clerk. Address E 444, Tribune.

SITUATION WANTED—YOUNG MAN OF 20; 3 years' office exp. Address E 440, Tribune.

Accountants and Auditors.

SITUATION WANTED—BY MAN WITH NINE years' experience as auditor and general office manager. Address S. BLOCH, Hotel Warner, 33d-st. and Cottage Grove-av.

SITUATION WANTED — EXPERT ACCOUNTant; experienced in charge of office and on costs; good systematizer; best references; employed. Address C 234, Tribune.

SITUATION WANTED — EXPERT ACCOUNTant, will audit, open, close, systematize; references; reasonable. Address C 256, Tribune.

SITUATION WANTED—EXPERT WILL AUDIT, systematize, open, close, keep small sets, etc.; reasonable. McENROE, 134 Monroe, Central 5674.

SITUATION WANTED—EXPERT WILL AUDIT, open, close, balance, systematize books, etc.; highest refs. SPENGLER, 5502 Everett-av.

SITUATION WANTED—EXPERT ACCOUNTant wants temporary position to do bookkeeping, auditing, or cost work. Address E 522, Tribune.

Salesmen, Solicitors, Etc.

SITUATION WANTED—AS MANUFACTURERS local representative by successful specialty and grocery traveling salesman; strong on advertising, systematizing, and organizing selling campaigns; 15 years' road experience, aggressive, up to date; have backbone to "get there." Address F. W. M., 4511 Washington-blvd.

SITUATION WANTED — COMPETENT SPEcialty salesman wants position selling line that will repeat or that has large possibilities as to prospective business; will start under reasonable conditions to demonstrate ability; 32 years old. Address C 331, Tribune.

SITUATION WANTED — YOUNG FURNITURE SALESMAN, 26, GERMAN-AMERICAN, WITH GOOD OFFICE AND SELLING EXPERIENCE, TO REPRESENT A MANUFACTURER ON THE ROAD; COM. OR SAL. Address D 168, Tribune.

SITUATION WANTED—A HUSTLING YOUNG salesman, having nine years' experience, calling on dry goods trade, wants good specialty line; road or city; will consider commission proposition. Address E 561, Tribune.

SITUATION WANTED—COMPETENT MAN, age 31, desires city position, either as salesman or in sales dept. Address E 222, Tribune.

SITUATION WANTED—EXPER. TRAVELING shoe salesman, open for any good line in Iowa; no bad habits. Address D 279, Tribune.

SITUATION WANTED—BUSINESS MAN DEsires to represent out of town firm at Chicago during spare time. Address X 169, Tribune.

SITUATION WANTED—YOUNG MAN, 21, GOOD salesman, cigars and candy; $12 to $15. Address D 592, Tribune.

SITUATION WANTED—YOUNG MAN, 21 YEARS of age, as salesman, city or road; 3 years' experience. Address D 441, Tribune.

Boys.

SITUATION WANTED—TWO BOYS; STEADY position; 18 yrs.; with chance of advancement. Address E 530, Tribune.

SITUATIONS WANTED—BY TWO BOYS ADdressing, or other work at home. Address D 393, Tribune.

SITUATION WANTED — BOY, 16; BRIGHT, honest, German-American. Address D 248, Tribune.

Professions and Trades.

SITUATION WANTED—MECHANICAL ENGIneer-salesman, 28 years, 5 years designing various lines, 2 years selling the trade in central states, desires situation in SALES DEPT. of machinery firm where his ability to handle engineering problems would be appreciated; willing to go abroad; speaks German. Address A 408, Tribune.

SITUATION WANTED—MR. CHIEF ENGINEER, How about that assistant chief engineer or chief draftsman you have thought of employing? A mechanical engineer of broad experience and with a clean record is looking for a change; salary requirements not out of joint with experience either. Address W 514, Tribune.

STRUCTURAL STEEL

checker and estimator, first class, wants position; 15 years' shop and office exp.; thoroughly posted and capable in charge of work; unquestionable ref. as to ability and integrity. Address X 273, Tribune.

SITUATION WANTED—BY YOUNG MAN, 27, American, refined; 7 years draftsman; with good manufacturing concern, as assist. supt. or assist. manager; capable executive; must be a future where conscientious work and ability will be appreciated. T. R. B., 1418 E. 53d-st.

SITUATION WANTED — BY AN ENGINEER well posted in Corliss engines, pumps, air compressors, automatic sprinkler, valves, good pipe fitter and repair; man steady and reliable. J. BYRON, 1129 6th-av., Moline, Ill.

SITUATION WANTED—BY YOUNG MAN AS foreman or superintendent on concrete and general construction work; fast and accurate; expert with drawings; out of town preferred; will call. Address T S 342, Tribune.

SITUATION WANTED—BY PRINTER OF ABILity; good catalogue and expert tabular man; able to take charge; fast and accurate compositor; nonunion; will make special arrangements. Address E 168, Tribune.

SITUATION WANTED — ENGINEER, NONunion; know steam, electric, refrigerating; 15 years' experience; verbal reference. Address D 134, Tribune.

SITUATION WANTED — FOREMAN, FIRST class bindery; 18 years' experience ruling, finishing, binding out printed or blank work; will go anywhere. Address A 184, Tribune.

SITUATION WANTED—YOUNG TECHNICAL graduate, mechanical engineer, with one year drafting and 7 mos.' physical laboratory experience. Address E 518, Tribune.

SITUATION WANTED—UP TO DATE MECHANic, 20 yrs.' experience millwright and machinist as machine shop foreman or asst. to master mechanic. Address E 553, Tribune.

SITUATION WANTED—AS ENGINEER ON yacht by young Japanese with four years' experience in regular Japanese navy; highest recommendations. H., 3036 Groveland-av.

SITUATION WANTED—AS ASSISTANT TO DENtist by Japanese of excellent character; graduate of dental school; best recommendations. Y. A., 3036 Groveland-av.

SITUATION WANTED—AS LICENSED ENGIneer, 13 years' experience in Corliss, high speed engine; ice machine, dynamo, A. D.; good man on repair work. Address E 459, Tribune.

SITUATION WANTED—TEMPORARY; SPEcial machinery designed; gen. mech. drawing; patent drawing; inventions developed; tracing; reasonable. Address E 559, Tribune.

SITUATION WANTED—BY MECH. DRAFTSman; 10 yrs.' exp.; gen. mech. drawing; special machinery; small tools; $25. Address E 558, Tribune.

SITUATION WANTED—ENGINEER, SOBER, elderly, licensed, in small plant; refs.; $15. Address E 548, Tribune.

SITUATION WANTED—EXPERT IN PRINTING and publishing, as foreman or editor; strong writer, good proofreader. Address E 177, Tribune.

SITUATION WANTED—MECH. DRAFTSMAN; gen. machinery; structural exp. Address X 185, Tribune.

SITUATION WANTED—COLORED MAN, IN auto or garage shop to learn trade; small salary. Address A 214, Tribune.

SITUATION WANTED—STATIONARY ENGIneer, steady, reliable, 14 yrs. large and small plants. Address A 105, Tribune.

SITUATION WANTED—AS FOREMAN; MAchine and tool man wishes a change. Address D 328, Tribune.

SITUATION WANTED — JAPANESE, FIRST class cook as chef in cafe, lunchroom or restaurant; can give references. S. M., 3338 Vernon-av.

SITUATION WANTED—PRINTER AND STONEman; capable of taking charge. Address X 549, Tribune.

SITUATION WANTED—BY DRAFTSMAN ON interior decoration, ornaments, etc. Address X 328, Tribune.

SITUATION WANTED—MECH. DRAFTSMAN; gen. machinery; structural exp. Address X 185, Tribune.

SITUATION WANTED — MACHINIST AND ENgineer; experienced gasoline engines; A1 references. Address D 533, Tribune.

SITUATION WANTED—BY A FIRST CLASS cook, colored man, 4½ years' ref. Phone or write D. JOHNSON, 3127 Wabash-av. Aldine 2294.

SITUATION WANTED—PAINTER; BY DAY; have own tools. Address D 417, Tribune.

SITUATION WANTED—BY GOOD ALL ROUND colored man cook. 309 W. Chicago-av., rear.

SITUATION WANTED—MACHINIST; FIRST class lathe hand. Address 337 N. Clark, 3d floor.

SITUATION WANTED—LICENSED ENGINEER, sober. Address Akerman, 301 W. Division-st.

House Servants.

SITUATION WANTED—BY EXPERIENCED colored couple as cook and butler or chauffeur; good refs. DIEMER, 7224 Wentworth-av.

SITUATION WANTED—BY JAPANESE FOR general housework, good cook, with references. 3036 Groveland-av.

SITUATION WANTED—JAPANESE TO TAKE care of bachelor apartment; experienced. A. H., 3036 Groveland-av.

SITUATION WANTED—JAPANESE AS COOK and general work; references. TANAKA, 3036 Groveland-av.

SITUATION WANTED—AS BUTLER, COUNtry or city; practical experience; good references. Address E 505, Tribune.

SITUATION WANTED — EXP. HOUSEMAN; garden and calcimining; refs. Address X 317, Tribune.

SITUATION WANTED—BUTLER; FRENCH; long exp. and ref. Address D 357, Tribune.

SITUATION WANTED—JAPANESE COOK OR butler; A1. Address B 207, Tribune.

SITUATIONS WANTED—MALE.

House Servants.

SITUATION WANTED—BY YOUNG COUPLE; lady give services exchange steam heated flat; good business woman, or would take orders, care business establishment; refs. Address D 425, Tribune.

SITUATION WANTED—BY JAPANESE YOUNG man as butler; educated, sober, willing; has long experience; take care everything; first class domestic; have good reference from highest family in Chicago. Address E 524, Tribune.

SITUATION WANTED—JAPANESE, FIRST class cook, butler and valet in private family or take entire charge of bachelor place; with excellent references. NAKA, 2917 Prairie-av.

SITUATION WANTED—YOUNG CHINESE STUdent, thorough; housework or table; valet, butler; honest; must be high place; exp.; city ref. Address D 447, Tribune.

SITUATION WANTED — FIRST CLASS GARdener and work around the house; 12 years' exp. private; single. City refs. LIND, 802 East 41st-st.

SITUATION WANTED — BUTLER, VALET; speaks German, French, English; 10 years' exp. Address D 291, Tribune.

SITUATION WANTED—BUTLER OR VALET by young Japanese, sober and honest, in or out of city. SUYE, 3036 Groveland-av.

SITUATION WANTED—PRIVATE PLACE; SINgle; ref.; suburban preferred. Address A 457, Tribune.

SITUATION WANTED—BY EXP. HOUSEMAN, total abstainer; white; American refs. Address T 396, Tribune.

SITUATION WANTED—JAPANESE, EXP. BUTler, valet, or cook; ref. Address E 368, Tribune.

Janitors and Porters.

SITUATION WANTED — AS OFFICE PORTER or saloon, col. lunch man; first class place; city ref. J. Williams, 27 W. 35th-st., Phone Doug. 614.

Coachmen, Teamsters, Chauffeurs, Etc.

SITUATION WANTED—AS CHAUFFEUR IN priv. family; 3 yrs.' exp.; can do repairing, keep car shining; worked in Packard shop; steady and sober; no r. r.; willing to leave city or do other work; a trial is all I ask. Address W 560, Tribune.

SITUATION WANTED — CHAUFFEUR, WITH references as to character and skill, wishes engagement; has never used liquor or tobacco at all; is a strong fellow, expert repairer, and can drive any machine, foreign or domestic; well acquainted with city. Address A 377, Tribune.

SITUATION WANTED—AS CHAUFFEUR BY automobile mechanic; can keep car in best of order; willing to accept touring position; best of references as to character and ability. Phone 4438 Graceland.

SITUATION WANTED — CHAUFFEUR, Frenchman, neat looking, 6 years' exp.; can drive any car; good mech.; cert. driver; single; sober and always polite; good refs. Address W 525, Tribune.

SITUATION WANTED—CHAUFFEUR, YOUNG man [Swede]; four years' exp.; over two years with last employer; good mechanic, sober, trusty; go anywhere; best refs. Address E 430, Tribune.

SITUATION WANTED—CHAUFFEUR, YOUNG man, nice appearance, ; 6 years' exp.; Packard last car; best ref. HENRI STAIKOFF, 1110 Monroe-st.

SITUATION WANTED—CHAUFFEUR, FIRST class; drive any gasoline car; good habits; thorough mechanic; ref. H. H. SHIFFMAN, 888 Wrightwood-av.

SITUATION WANTED—YOUNG AMERICAN chauffeur; private family; 14 months' exp. as a driver and repair man; furnish best ref. Address E 539, Tribune.

SITUATION WANTED—BY EXP. MECHANIC, chauffeur; exp. 5 years; age 23; any gasoline car; single, sober, and trusty. Address W 532, Tribune.

SITUATION WANTED—EXPERT CHAUFFEUR, 6 years' exp. on high class; am willing to do other work; 22 years old, single, sober; ref. Address E 525, Tribune.

SITUATION WANTED — CHAUFFEUR; PRIvate family; knows city and country; expert mechanic; best references; German. Address D 535, Tribune.

SITUATION WANTED—AS CHAUFFEUR; MARried man; for priv. family; careful driver; best of refs.; over two years in the last place. Address X 488, Tribune.

SITUATION WANTED—CHAUFFEUR WITH private family; am willing to do other work around place; ref. Address E 519, Tribune.

SITUATION WANTED—COACHMAN, GENERal work, city or country; refs. Address E 579, Tribune.

SITUATION WANTED—YOUNG MAN 23, TEMperate, careful driver, experienced. ROSE, 2312 W. 47th-pl.

SITUATION WANTED—CHAUFFEUR; GOOD mechanic; 2½ years' exp.; first class cars; ref. furnished. Address E 541, Tribune.

SITUATION WANTED—AS CHAUFFEUR IN A private family; experience; strictly sober. Address E 465, Tribune.

SITUATION WANTED — SWEDISH CHAUFfeur; 5 years' exp.; strictly sober; aged 30. Address C 238, Tribune.

SITUATION WANTED—YOUNG MAN; UNDERstands care of auto, horses, and garden work; good refs. Address D 257, Tribune.

SITUATION WANTED—CHAUFFEUR, YOUNG man, 21; 2½ years' practical exp. on all cars; driving and overhauling. Address E 362, Tribune.

SITUATION WANTED — CHAUFFEUR; MARried; 5 years' exp.; best of ref. Address B 452, Tribune.

SITUATION WANTED — YOUNG MAN AS chauffeur on light truck; can give shop ref.; knows city. Address A 451, Tribune.

SITUATION WANTED—AS CHAUFFEUR; MAchinist by trade; reliable and industrious; good refs.; 24 years. Address D 268, Tribune.

SITUATION WANTED — CHAUFFEUR, YOUNG Swedish man; careful driver; sober, willing work around house. Address D 429, Tribune.

SITUATION WANTED—AS CHAUFFEUR IN private family; practical experience; good references; do own repairs. Address X 190, Tribune.

SITUATION WANTED—BY EXP. COACHMAN and take care of place; single; city refs. Address X 164, Tribune.

SITUATION WANTED — COACHMAN, GARdener, houseman; 5 years last place. Address B 422, Tribune.

SITUATION WANTED—COLORED CHAUFfeur; garage exp. OSCAR SMITH, 212 E. 29th-st.

Stenographers and Typists.

SITUATION WANTED—AS STENOGRAPHER or correspondent by resourceful young man where tact, judgment, and executive ability are required; experienced in mechanical lines, order dept. work, follow-up systems, handling correspondence, and buying; no agencies. Address E 523, Tribune.

SITUATION WANTED — AS PRIVATE SECREtary or confidential clerk to party of means or well established business man; 30 years age; stenographer, bookkeeper, salesman; five years' lumber experience; prefer lumber or automobile business. Address A 416, Tribune.

SITUATION WANTED — BY YOUNG MAN OF 22, with good concern; has had experience with large concerns as stenographer; also in bookkeeping and general office work; neat and good writer; best of references from past employers; good habits and character. Address W 461, Tribune.

SITUATION WANTED—AS PRIVATE SECREtary, by first class stenographer; ten years' experience in railroad general freight department, also commercial work; best references. Address X 268, Tribune.

SITUATION WANTED—MORNINGS OR AFTERnoons, by good steno.; 7 years' exp. Address E 190, Tribune.

SITUATION WANTED—STENO. OR ASSISTant bookkeeper; 4 years' exp.; ref.; $15. Address E 337, Tribune.

Miscellaneous.

SITUATION WANTED—HERE'S AN ADVERTISING MAN— AND A GOOD ONE.

Business and Advertising Mgrs.
Gentlemen: Anywhere, U. S. A.

Do you want to hire a live wire business developer who will start in with you at $35 a week on a make-good basis?

Am now handling the advertising of a large wholesale house in a middle western city. I organized this advertising department about a year and a half ago, also built up a good mailing list, and am conducting a follow-up system that is a big paying factor. My work is producing very profitable results ("highly satisfactory," the president told me), but there's a reason for my desiring a change.

Have a large stock of initiative, coupled with good advertising instinct and ability, and the salary figure mentioned above is a very reasonable one considering the class of work I turn out. Can also write forceful letters and install a follow-up system that will prove a clinching argument in my favor.

Drop me a line or two and give me a chance to show you what I can do. I'll measure up to your requirements or forfeit my salary.

Yours very truly,
Address H H 461, Tribune.

SITUATION WANTED—AS MANAGER, STEWard, or buyer for hotel, club, restaurant, or grocery. I am considered one of the closest buyers in Chicago, understanding stewardship, wines and liquors, thoroughly; 15 years' exp.; married; con furnish the best of references both as to character and ability. Address D 588, Tribune.

SITUATION WANTED—I WANT TO GET WITH a retail mercantile concern where I can learn the buying end; am 23 years old; 3 years' business experience; good taste and judgment; will consider anything for a start with right concern. Address B 107, Tribune.

SITUATION WANTED — BY ALL AROUND American married 32 any kind, with advancement; exp. carpenter, shipper, and packer; refs. Address X 121, Tribune.

SITUATION WANTED—FIRST CLASS CHIROPodist, scalp massage, would like a position in country hotel; would work for room and board; best refs. Address D 401, Tribune.

SITUATION WANTED — SECRET SERVICE man, ex-detective, open for confidential work; references; am 32 deg. Mason. Address X 235, Tribune.

SITUATION WANTED—"OUTSIDE" REAL estate renting man, collector, office man, age 26; good address and appearance, well educated; salary, $15; refs. Address E 563, Tribune.

SITUATION WANTED—YOUNG MAN WHO thoroughly understands the hardware or furniture business; inside or outside work. Address D 406, Tribune.

SITUATION WANTED — ELDERLY MAN wishes work on country chicken farm or in factory; is handy with tools; sober, reliable, and well recommended. GORANSON, 2614 Haddon-av.

SITUATION WANTED—AS MANAGER PRIvate printing plant; sober, capable, reliable. Address D 587, Tribune.

SITUATION WANTED—INTERPRETER, HOtel or store; speak and read Spanish, German, French, English. Frank Eakey, 1919 Indiana-av.

SITUATION WANTED—YOUNG, ENERGETIC man; exp. advertising writer. Address D 369, Tribune.

SITUATION WANTED—SPANISH STUDENT with a private family, to teach Spanish for board. Address E 309, Tribune.

SITUATION WANTED—MAN WITH HORSE and wagon. HOWARD COX, Tel. Cal. 3305.

SITUATION WANTED—YOUNG MAN, EVENings and Sundays. Address X 316, Tribune.

SITUATION WANTED—BY SWEDISH YOUNG man; age 22. Address B 379, Tribune.

SITUATION WANTED—EXP. COLORED MASseur, general attendant; refs. Tel. Oakland 1865.

SITUATIONS WANTED—MALE.

Miscellaneous.

SITUATION WANTED — YOUNG MAN, 22 YRS. of age, offers his services as traveling companion or in a similar capacity to party traveling abroad; object traveling; wages minor consideration. Address L. NATBAR, Gen. Del., Aurora, Ill.

SITUATIONS WANTED—FEMALE.

Bookkeepers and Clerks.

SITUATION WANTED—YOUNG LADY, D. E. bookkeeper, familiar with banking, trial balances, opening and closing books, financial statements, etc.; 5 yrs. experience. Address D 420, Tribune.

SITUATION WANTED — BY COMPETENT young lady cashier desiring a change; 6 years' experience on South Water-st. Can furnish best of references. Address E 414, Tribune.

SITUATION WANTED — BY EXPERIENCED business woman, 21; permanent; prefers asst. b. k. and office work; salary $10. Address H L 230, Tribune.

SITUATION WANTED—BY A1 D. E. BOOKkeeper and stenographer of long exp. Can take entire charge of books and correspondence. Rapid, accurate. References. Address X 461, Tribune.

SITUATION WANTED — YOUNG LADY, 21, ledger clerk; 3 yrs.' gen'l office exp.; capable; at once; $10. Address E 389, Tribune.

Billing Clerks.

SITUATION WANTED—BY ELLIOTT-FISHER biller; 7 years' experience; can furnish best of references. Address D 421, Tribune.

Domestics and Cooks.

SITUATION WANTED—GEN. HOUSEWORK BY trustworthy, middle aged woman, in adult family on the North Side or suburb. Address E 449, Tribune.

SITUATION WANTED—ANY KIND; COOK, laundress; hotel, boarding house; willing, obliging; city or country. Phone Yards 5564.

SITUATION WANTED — WOMAN, PASTRY cook in hotel; high grade work. Address D 333, Tribune.

SITUATION WANTED—COLORED WOMAN, few hours daily, rooming house or private family; South Side. Address D 536, Tribune.

SITUATION WANTED—FIRST CLASS COOK; private family. Address D 327, Tribune.

SITUATION WANTED—BY NEAT COLORED girl; do general housework. Phone Aldine 353.

Housekeepers and Caretakers.

SITUATION WANTED—CAPABLE WORKING housekeeper in apartment; no washing; good cook; family employed pref.; ref.; $5 to $7. Address E 334, Tribune.

SITUATION WANTED—HOUSEKEEPER; REfined American widow. BEAUCLAIR, 3159 Indiana-av.

SITUATION WANTED—EXP. MIDDLE AGED American; adults. Address E 181, Tribune.

Dressmakers and Seamstresses.

SITUATION WANTED—EXPERIENCED, HIGH class modiste work in families; artistic designer; latest models; gowns, waists, suits; $3 per day. MME. CARY. Address E 500, Tribune.

SITUATION WANTED — DRESSMAKING BY first class sewer and fitter at home. 2109 Lincoln-pl. Phone Lincoln 6826.

SITUATION WANTED—FAMILY SEWING; ALterations; S. S.; $1.50 day. Phone Drexel 3028.

SITUATION WANTED—SEAMSTRESS, CITY OR suburbs; $1.50. Tel. 7962 Drexel.

SITUATION WANTED—FAMILY SEWING BY experienced dressmaker; refs. Phone 424 Aldine.

Nurses and Governesses.

SITUATION WANTED—BY EXPERIENCED infant's nurse to care for infant or walking child; full charge; A1 reference; will leave the city. Call 3834 Wabash-av., Room 6. Phone Calumet 650.

SITUATION WANTED — COMPETENT NURSE for small children; best refs. Address C 226, Tribune.

SITUATION WANTED—FIRST CLASS INfant's nurse, care of one; excellent city refs.; no housework. LANE, 4640 Champlain-av.

SITUATION WANTED—COMPANION AND nurse, for elderly invalid lady or gent, in town or out, or travel. Address W 576, Tribune.

SITUATION WANTED—PRACTICAL NURSE, hospital trained, best references. Phone Kedzie 901.

SITUATION WANTED—FRENCH VISITING governess wants position. Phone Lincoln 1595.

Laundresses and Day Work.

SITUATION WANTED — WASHING TAKEN home; fine yard. 1237 Wells-st., 1st door. Telephone N. 2074.

SITUATION WANTED—BY COLORED WOMAN, day work or several hours a day. Phone Calumet 526.

SITUATION WANTED—LAUNDRESS WANTS Friday, Saturday, Wednesday, and Thursday. Phone Oakland 2003.

SITUATION WANTED—LAUNDRESS, CLEANing; refs. Phone 4467 Douglas.

SITUATION WANTED—COLORED WOMAN laundress, cleaning by the day. Tel. Aldine 2037.

SITUATION WANTED—DAY WORK. PHONE Aldine 760.

Stenographers and Typists.

SITUATION WANTED—STENOGRAPHER, 7 yrs.' experience, efficient, industrious, thorough knowledge of Spanish; qualified to assume charge of correspondence; familiar with all lines of office work; desires permanent position of responsibility, where high grade work is required. Address E 534, Tribune.

SITUATION WANTED—A1 STENOG. WANTS few hours' extra work daily; manuscripts or correspondence called for and delivered. Address W 507, Tribune.

SITUATION WANTED—EXP. STENO. REMington operator; rapid, accurate; can furnish very best business and personal refs. Address D 408, Tribune.

SITUATION WANTED—GIVE A BEGINNER A chance to demonstrate ability; can read my notes. Phone Yards 1465.

SITUATION WANTED—SOUTH SIDE OR LOOP, exp. Oliver; neat and accurate work; employer's references; $15 to $18. Address E 322, Tribune.

SITUATION WANTED—BY COMPETENT LADY stenographer; 6 years' experience; any machine; salary $15. Address H K 398, Tribune.

SITUATION WANTED — STENO., OFFICE work; high school graduate. Address 4025 Colorado.

SITUATION WANTED—LADY STENOG., H. S. edu., exp.; $9; Underwood; downtown or S. S. Address A 443, Tribune.

SITUATION WANTED—YOUNG LADY STENOGrapher 3½ years' exp.; Underwood; ref. Address D 532, Tribune.

SITUATION WANTED—EXP. STENOGRAPHER; Underwood machine; A1 ref.; $15. Address E 420, Tribune.

SITUATION WANTED—EXP. STENO., HIGH school education, moderate salary. Address E 436, Tribune.

SITUATION WANTED—DO YOU NEED A GOOD stenographer? If so, I believe I can please you; 8 yrs.' exp. Tel. Calumet 2959. Ask for No. 34.

SITUATION WANTED—STENOGRAPHER AND office girl in physician's office; $8. Address E W 226, Tribune.

SITUATION WANTED—STENO., RELIABLE, exp.; $12; small office pfd.; no agencies. Address E 560, Tribune.

SITUATION WANTED — STENOGRAPHER, BY young lady beginner; rapid, accurate transcriber; thoroughly reliable. Address X 308, Tribune.

SITUATION WANTED—TYPEWRITING OR clerical work to take home; experienced. Address E 445, Tribune.

SITUATION WANTED—EXPERT STENOG. with considerable spare time, desires work to do at home. Address D 538, Tribune.

SITUATION WANTED—COMPETENT STENO.; 6 years' exp.; salary $18. Address A 466, Tribune.

SITUATION WANTED—YOUNG LADY STENO.; salary $8. Address D 402, Tribune.

SITUATION WANTED—BY AN EXPERIENCED stenographer. Address D 433, Tribune.

SITUATION WANTED—STENOG., UNUSUAL ability. Best ref. Address E 575, Tribune.

Miscellaneous.

SITUATION WANTED — 1ST CLASS MANICURing, shampooing, and chiropodist. 3252 Rhodes-av. Douglas 2399.

SITUATION WANTED—YOUNG LADY WANTS to furnish news for newspapers; salary 1 cent per line. A. L. B., 716 S. 15th-st., Philadelphia, Pa.

SITUATION WANTED — TELEPHONE OPERator on priv. switchboard; 5 years' experience; best references. Address D 415, Tribune.

SITUATION WANTED—YOUNG LADY, AS ATtendant or companion. Address B P 521, Tribune.

WANTED—MALE HELP.

Bookkeepers and Clerks.

AN A1 MAN IN MANUFACTURING DEPT. OF LARGE WHOLESALE CLOTHING HOUSE; MUST BE THOROUGHLY EXPERIENCED WITH FILLING OUT CUTTING TICKETS, STYLING, FIGURING COSTS, AND PIECE GOODS; PERMANENT POSITION. OFFERS SPLENDID OPPORTUNITY. NONE OTHERS THAN EXPERIENCED NEED APPLY. ADDRESS G S 457, TRIBUNE.

ASSISTANT SHIPPING CLERK—MARRIED man preferred; references and bond required. Address H H 292, Tribune.

ASSISTANT BOOKKEEPERS — 2, ABOUT 18 years of age; A1 references required. Address H H 287, Tribune.

BOOKKEEPER — EXPERIENCED; PERMAnent position; good future. Prefer man with grocery or tea and coffee exp. Apply at once. E. N. MANNING CO., 2102 Clybourn-av.

BOOKKEEPERS AND ACCOUNTANTS—NOW employed, wishing to add greatly to their income without interference with present duties, address D 410, Tribune.

BOOKKEEPER—EXPD. AND COMPETENT; BY mfg. corporation; state age, salary, and refs. Address H G 142, Tribune.

BOOKKEEPER—EXPD. YOUNG MAN, GENERal office work; refs. required; state wages. 3927 Clarendon-av., 1st flat.

CLERK—20 YEARS OLD, IN RAILROAD OFfice. Wages, $40.00 per month. Apply in writing to Passenger Accountant, C. & E. I. R. R., 1720 Wallace-st.

CLERK—EXPERIENCED, IN TIMEKEEPING dept. BUDA CO., Harvey, Ill. Phone West Pullman 335.

COMPETENT MAN—TO AUDIT BILLS; BRING refs. Bauman Jewelry Co., 156 Wabash-av., 7th floor.

COST CLERK—MUST HAVE GOOD GENERAL idea of costs, be accurate, rapid, and aggressive, and understand the meaning of his figures; permanent position with unusually good opportunity for bright young man; salary to start $18; write, stating age and experience in detail. Address F P 561, Tribune.

DRUG CLERKS—WHOLESALE ORDER; MUST be exp. rapid men. Address D 528, Tribune.

ENTRY CLERK AND EXTENDER — EXPERIenced, by wholesale dry goods house out of the city; give references state salary expected. Address D B 16, Tribune.

EXP'D YOUNG HAT CLERK; FINE OPPORTUnity; refs. required. Loewer's, 189 Madison-st.

INVOICE CLERK AND TYPIST—BY LARGE manufacturing plant on Northwest Side. Must be experienced man, able to take charge of department. State age, experience, and salary expected. Address E 544, Tribune.

MAN—COMPETENT AND EXPERIENCED TO take charge mailing department large manufacturing establishment fifty miles from Chicago; must have references as to honesty and capability; answer in own handwriting, giving full particulars and salary expected. Address E 567, Tribune.

WANTED—MALE HELP

Bookkeepers and Clerks.

OFFICE CLERK—HIGH CLASS, ALL AROUND, by large South Side concern; good salary to live one. State age, experience, and salary. Address H G 288, Tribune.

PRICE CLERK AND EXTENDER—ABLE TO figure discounts; prefer one familiar with steam and water supplies; give age, experience, salary wanted. Address H P 275, Tribune.

PRICE CLERK—EXPERIENCED; SOME ONE who has had electrical experience; permanent position. Manhattan Elect'l Sup. Co., 188 5th-av.

YOUNG MAN—18 TO 21 YRS. OLD FOR CLERical work in S. S. factory; must be rapid and accurate at figures. Apply in own handwriting stating experience and salary. Address H G 351, Tribune.

YOUNG MAN—TO ASSIST IN CHECKING INvoices and for general office work; give full particulars, refs., wages expected, and tel. number. Address Drawer O, Chicago P. O.

YOUNG MAN—19 OR 20, BOOKKEEPER'S ASsistant; experience unnecessary; must be a good penman and rapid at figures; $10. Address H K 358, Tribune.

YOUNG GROCERY MAN—ONE THAT IS WILLing to deliver. 2020 Wabash-av.

Salesmen, Solicitors, Etc.

SALESMEN.

We have Southern and Western territory open for experienced specialty men. Yearly contract made with live and energetic salesmen. Good salesmen can make $150 to $300 per month. We will pay salary and expenses to men that can qualify.

R. L. MITCHELL,
SUITE 91,
147-153 5TH-AV., CHICAGO.

THE LA SALLE EXTENSION UNIVERSITY, Chicago, offers immediate and congenial employment to earnest, forceful men over 25; must have good education, strong personality, and absolutely clean record; good opening for lawyer, law student, or one with professional or business training; remuneration from $250 to $600 per month. Inquire Department D, 2715 Michigan-av.

WANTED—FIVE SALESMEN EXPERIENCED in selling men's and women's shoes; permanent positions with good opportunities for advancement. Apply 9th floor, Superintendent's office.
MARSHALL FIELD & COMPANY, Retail.

MAN—IN SALES DEPARTMENT OF A MAchinery business, who combines salesmanship with an aptitude, if not a genius, for advertising and business getting. In replying please anticipate fullest information on all points, especially age, nativity, salary expected, with full data as to experience and references. Communications confidential upon request. Address H P 174, Tribune.

SALESMEN WANTED—SELL OUR APPLE ORchards at Billings, Mont. This country is acknowledged the best apple country of any, so it will be easy for you to do business quick. Call and see us.
MONTANA FRUIT & IRRIGATION CO.,
645 First Nat'l Bank Bldg.

YOUNG MAN—ABOUT 22, AMBITIOUS, CLEAN cut, manual training school and business college graduate, for general sales office work; must be good, of good address, and capable of approaching customers; salary small, future very best.
THE GREENDUCK COMPANY,
Van Buren-pl. and Hoyne-av.

WANTED — FIRST CLASS, EXPERIENCED salesmen, familiar with leather belting or mill supplies, to represent a large and well established leather belting manufacturer in Chicago and surrounding territory good opportunity for men with selling ability; only first class men need apply; state age, experience. Address F P 399, Tribune.

WANTED—AN INDUSTRIOUS CITY SALESman to handle an entirely new and readily selling specialty, to call on quantity buyers only; a man who can make good is assured a steady position and good income. Call 203 S. Water-st., 2d floor. Avey Humane Feed Bag Co.

SITUATION WANTED—YOUNG MAN, 26, HIGH school education, experienced office and salesman, desires traveling position with a first class house; salary or commission. Address E 502, Tribune.

SALESMAN—WE WANT A MAN OF EXCEPtional qualifications in the way of education, good appearance, and salesmanship ability, for permanent road position with large and growing concern; liberal commission contract, expenses guaranteed. M. RAPLEE, 509 Manhattan Bldg.

WANTED—SOLICITOR, SALESMAN, OR ORganizer, capable of selling complete creameries or canning factories on the co-operative plan; low prices and liberal terms to purchasers. For particulars write O. PRESSPRICH & COMPANY, 103 Park-av., New York.

WANTED—TWO SALESMEN FOR HIGH EFFIciency electric illuminant for city work; experience in gas or electricity necessary; liberal commission for hustlers with confidence enough for a commission proposition; best time of year. Address E A 254, Tribune.

CANVASSERS—CANVASSERS—
A new proposition. One order a day means $24 a week. Experienced men of neat appearance can make $50 a week. Only high grade men need apply. Call from 9 a. m. to 12 m. Room 509, 315 Dearborn-st. Mr. Horwitz.

SALESMEN WANTED — THOSE EXPERIenced in selling office appliances preferred; this is no fake; steady position with good opportunity for promotion; territory allotted to successful men who are not afraid to use their brains and legs. Address G O 438, Tribune.

SALESMEN—TO SELL A HEAVILY ADVERtised $300 proposition; cash or payments; commission only; possible to earn $7,500 yearly; immediate results; permanent work; rated corporation. Call Room 802, 21 Quincy-st. Ask for MR. HIGBEE.

WANTED—A GOOD SALESMAN WITH EXECUtive ability, capable of handling men, who is willing to work for $30 per week; must have good appearance and address and must show A1 references that will bear strictest investigation. Address Suite 212, Bearinger Building, Saginaw, Mich.

WE CAN USE FOUR CITY SALESMEN, EXclusive territory, for a new, quick selling office device now being demonstrated at 143 La Salle-st. See MR. HALL, Stevens, Maloney & Co., 143 La Salle-st.

SALESMAN WANTED — A BRIGHT, REsourceful young man for Chicago; must be accurate and reliable; to a man possessing proper qualifications a good position with bright prospects is assured. Address E 162, Tribune.

WANTED — SOLICITORS FOR NEWSPAPER proposition for outside cities that have not had a canvass for years; territory ripe for big commissions. Call Thursday 8 to 10 a. m. Room 402, 160 Washington-st.

EXPERIENCED SALESMAN TO HANDLE storage batteries and accessories; one who understands gasoline and electric automobiles; permanent salaried position to right party. Address E 545, Tribune.

SALESMAN WANTED—EXPERIENCED, TO sell lubricating oils, boiler compound, belt dressing, etc., in city and country; old estab. Chicago concern. Liberal salary or commission. Address, giving refs., exp., terms, etc. G S 541, Tribune.

$50.00 TO $100 WEEKLY FOR 3 AMBITIOUS, prosperous, educated freight traffic men desirous of permanent advancement with rated industries. Call or address, with full qualifications, Interstate Commerce Bureau, 2715 Michigan-av.

SALESMEN — SPECIALTY. THE LINE YOU have always been looking for; staple, sells everywhere over and over again; samples light and commissions liberal. National Mercantile Co., 114 College, Iowa City, Ia.

SALESMEN MAKE $5 TO $10 PER DAY SELLing groceries to farmers, hotels, and restaurants; experience unnecessary; special inducements to experienced men. DANIELS & KEMPER, 3847-3849 Cottage Grove-av., Chicago, Ill.

SALESMEN WANTED—FOR THE HOUSEHOLD Physician; excellent proposition for men who have sold Metacology as well as others. Apply Central Newspaper Association, Room 960, 215 Wabash-av., Chicago.

WANTED—MEN SOLICITORS TO SECURE ADvertisements for program; only those first class need apply; big commission. Suite 16 and 18, 720 W. 12th-st., near Halsted. Apply at once.

WANTED—MAN ACQUAINTED WITH THE art needlework trade to handle a line of stamped and tinted goods for Chicago and nearby on a commission basis. Address D B 24, Tribune.

SALESMEN WANTED—TO SELL ADVERTISing novelties; new, useful, attractive; one man made $465 in 20 days. Call Metal Specialties Mfg. Co., 427 W. Randolph-st.

WE WANT A FEW GOOD SALESMEN TO INtroduce our goods to the hardware and implement trade; good salary and expenses to first class men. MANUFACTURER, Box 818, Chicago.

SALESMEN—IT'S EASY TO MAKE $50 PER week selling our automatic wrapping paper printer to merchants. For exclusive address Automatic Spec. Co., Room 419, 260 Clark-st., Chicago.

WANTED—A LIQUOR SALESMAN FOR THE road. First class house. A No. 1 man wanted. State exp. and give ref. Address D 534, Tribune.

WANTED—SALESMEN FOR GOOD PROPOSItion to make big money. Apply 85 Dearborn, R. 604.

WANTED—GOOD SALESMEN TO SELL THE new model awning. Walger Awning Co., 1901 Larrabee-st.

LAND SALESMEN—FAMILIAR WITH CONtract plan; 10 to 160 acres world's richest land. $250. Big commission. 620 Chicago Opera House.

WANTED—EXPERIENCED STOVE SALESman for city of Chicago; give ref. and amount of sales. Address H F 330, Tribune.

WANTED—EXPERIENCED SOLICITOR FOR interior decorations and furnishings; refs. required. Address H G 353, Tribune.

WANTED—A1 SOLICITOR; VERY GOOD PROPosition. Address H P 177, Tribune.

Boys.

ANY BOY ANXIOUS TO EARN MONEY OUTside of school hours can secure a position with me. To my best boys I am going to give SAVINGS BANKS and cash prizes. The work is easy and does not interfere with school duties. HARRY H. FLEMING, 1849 W. 22d-place.

BOY—TO MAKE HIMSELF GENERALLY USEful in local room of large daily newspaper; only those over 16 years of age and grammar school graduates apply, after 9 a. m. Wages $5.00. Room 310, Tribune.

BOY—OVER 16 YRS. OLD, TO LEARN HARDware business. Stebbins Hardware Co., 74 Van Buren-st.

BOY—TO WORK IN SHIPPING DEPT.; MUST be 16 years; $5 to start. University of Chicago Press, 58th-st. and Ellis-av.

BOY—TO OPERATE SWITCHBOARD AND FOR general office work; state age, wages desired, and references. Address E 201, Tribune.

BOY—BRIGHT, 16 YEARS OF AGE, LIVING with parents. A. SPAULDING & CO., 241 State-st.

BOYS—AT ONCE, GOOD BRIGHT BOYS FOR office work; must be over 16 years of age and come well recommended. Apply J. W. Butler Paper Co., 212 Monroe-st.

BAY, 14 OR 15 YEARS OLD, FOR OFFICE; SALary $3.50. Apply 430 Wabash-av.

NEAT BOY OVER 16 TO RUN ERRANDS AND work in stock; must have refs. FELSENTHAL BROS., 316 5th-av.

OFFICE BOY—16 YEARS OF AGE; GOOD OPportunity for advancement. Apply to H. J. HENRY CO., 1814 S. Clark-st.

OFFICE BOY—EXPERIENCED; MUST BE 16 OR over. Apply LAMM & CO., 570 W. Adams-st.

WANTED—MALE HELP.

Boys.

OFFICE BOY, ABOUT 16; EXPERIENCE not necessary, but must be bright and neat. Address E 513, Tribune.

WANTED—AN OFFICE BOY over 16 years old; good prospects. S. OPPENHEIMER & CO., 449 Wabash-av.

WE HAVE SOME VERY FINE openings right now for boys who can go to work at once; merit will be recognized; those who make good will find plenty of opportunity for development.
HART SCHAFFNER & MARX, Monroe and Franklin-sts.

Professions and Trades.

ARTIST—PHOTO RETOUCHER; GOOD ON mechanical subjects; permanent position; good salary. Apply at once, R. R. DONNELLEY & SONS CO., 149 Plymouth-pl.

ARTIST—MECHANICAL PHOTO RETOUCHER and wash artists wanted for general line of commercial work. Columbian Engraving Co., Dearborn-st.

ASSEMBLERS—FOR TELEPHONE PAY STAtions. BAIRD MFG. CO., 2141 N. Halsted-st.

BLACKSMITH SHOP AND PAINT FOREMAN—By agricultural implement firm, out of town; must have executive ability, be competent, and know their respective lines; state experience, refs., and wages expected. Address H K 340, Tribune.

BLUEPRINTER—EXPERIENCED, TO RUN continuous machine. C. F. Pease Blueprint Co., 167 Adams-st.

BOILERMAKERS—TO TAKE THE PLACES OF men on strike, out of the city; good wages, free transportation. Apply 44 Sherman-st.

BOILERMAKERS' HELPERS—TO TAKE THE places of men on strike, out of the city; good wages; free transportation. Apply 44 Sherman-st.

CANDY MAKERS—EXPD. PAN MAN; GOOD salary for expd. man. Expd. gum cook. Man expd. in running mogul. MANIERRE-YOE CO., 318 E. Michigan-st.

CARPET LAYER — EXPERIENCED; STEADY work. SHAMPAY BROS., 352 36th-st.

CHEMIST—MARRIED MAN, THOROUGHLY experienced and competent to compound flavoring extracts, toilet preparations, perfumes, medicines and do analytical work; must look on this as a business and furnish references from former employers for accuracy, efficiency, and honesty doing work of this kind; none but a reliable man who can meet requirements need apply; give age, height, weight, schooling, where employed and full particulars in first letter. Address L. C. BEAN, Anchor Station, St. Louis, Mo.

COATMAKER—PRICE $7 AND UP. A. E. KOLAR, Lyons, Ia.

COPPER ETCHER AND FINISHER—FIRST class; steady position; in town of 40,000 population. Address H P 300, Tribune.

DRAFTSMEN—WE CAN USE TWO GOOD MEchanical draftsmen for our engineering dept. We can also use good men on machine and tool work; must be better than detailers. Good positions open in our telephone engineering drafting department. Call or write WESTERN ELECTRIC COMPANY, 48th-av. and 24th-st.

DRAFTSMEN—WHO ARE FAMILIAR WITH flour mill machinery or flour mill installation; good wages and steady work. Send samples of work with application.
BARNARD & LEAS MFG. CO., Moline, Ill.

DRAFTSMAN—EXPERIENCED ON HOUSES and flats; state age and salary expected; submit exp. and ref. Address E 433, Tribune.

EXPERIENCED LEATHER SUIT CASE BAG and hat box makers. Apply The F. H. White Company, 10th and Hamilton-sts., Philadelphia.

FOREMAN—WOOD FINISHER, FOR SHOP IN Michigan employing 12 hands; state age, former exp. and employers and salary wanted. Address H C 197, Tribune.

GARDENER AND ALL ROUND MAN FOR country home. Call 3d floor, 8 Plymouth-ct.

GOLF MAKER—EXPERT, TO SHAFT GOLF clubs. Apply Paragon Mfg. Co., [illegible] Ashland-av.

GOOD CARPENTERS — BENCH MEN, FOR work in Denver planing mill; no labor trouble; good wages for good men. Write Mosher & Ginnity Co., Denver, Colo.

LATHE HANDS—EXPERIENCED ON FORMING dies, and thread plugs. Apply BUDA CO., Harvey, Ill. Telephone West Pullman 335.

LINOTYPE OPERATOR—DAY WORK; UNION scale, $15 per week; permanent position; must be able to come at once. Wire or write to the Morning Star, Mattoon, Ill.

LINOTYPE OPERATOR—FOR PART AFTERnoon machine shift and part ad composition; good wages, steady work; union. Address the Daily Standard, Sterling, Ill.

MACHINIST—FIRST CLASS ALL AROUND man, capable of doing jig work; a man of big ability is desired. Address Sprague Canning Machinery Co., Hoopeston, Illinois.

MARBLE BED RUBBERS AND MACHINE FINishers—State age, if married, and wages expected. Write VOSKA, FOELSCH & SIDLO [Inc.], Kansas City, Mo.

MECHANICAL DRAFTSMAN—EXPERIENCED. American Brake Shoe & Foundry Co., Chicago Heights, Ill. Apply 405 Western Union Bldg., Chicago, Saturday afternoon.

MECHANICAL ENGINEER—CAPABLE OF DEsigning automobile; opportunity for capable man without capital to get into company. Address D 208, Tribune.

MECHANICAL DRAFTSMAN—FIRST CLASS man with practical shop experience. Address Sprague Canning Machinery Co., Hoopeston, Ill.

METAL PATTERN MAKER. BUDA CO., Harvey, Ill. Phone West Pullman 335.

MOUNTERS—ON GAS STOVES. GEORGE M. CLARK & CO., Harvey, Ill., on I. C. R. R.

PAINTERS AND PAPERHANGERS — FIRST class men only. Address Dresse J. Binna, 43 King-st., Madison, Wis.

PAINTERS, VARNISHERS, AND RUBBERS, stuff rubbers, also trimmers and woodworkers. Apply Racine-Sattley Co., Racine, Wis.

PAINTERS AND PAPER HANGERS—BRING tools. 1110 N. Clark-st. C. A. Erickson.

PAPER CUTTER—EXPERIENCED, [illegible] machine; South Side. Salary $[illegible]. Phone Wentworth 1596.

PRESSMAN—WIDE AWAKE, [illegible] Miehle pony for out of town printing [illegible] salary; open shop; permanent employment [illegible] service is given. Apply 218 E. Monroe [illegible] ANDERSON.

PRINTER—ALL AROUND man, who can make ready and run Gordon press; give age, experience, and salary wanted, also phone number; state if member of union. Address H H 291, Tribune.

PRINTER—COMPOSITOR AND MAKEUP MAN for work about May 1st. State whether member of union or not. Give references. Must be interested in machinery. Wages, $20 per week. [illegible] fully. Address E 438, Tribune.

PRINTER—UNION, TO TAKE THE AD AND [illegible] on an evening daily. Apply at once to The [illegible] Post, La Salle, Ill.

RODMAKER—FIRST CLASS, ON [illegible] and special fixtures; good opportunity [illegible] party. Address H K 329, Tribune.

SCREW MACHINE OPERATORS—[illegible] perienced on HAND MACHINES; [illegible] to set up machines and do close work. [illegible] are averaging from $18 to $22 per week. We can also use 25 more operators on AUTOMATIC SCREW MACHINES. [illegible] pay 39 cents per hour; our premium system brings this up to over 42 cents per hour. [illegible] WESTERN ELECTRIC COMPANY, [illegible] 24th-st.

STEEL AND WOOD CAR DRAFTSMEN AND tracers; experienced. Address D [illegible]

TAILORS—BUSHELMEN. APPLY AT ONCE, 406 N. Clark-st.

TOOL AND DIE MAKERS—EXTRA GOOD POSItions open for high grade diemakers. We can use a number of men experienced on [illegible] fixture work. Call or address WESTERN ELECTRIC COMPANY, 48th-av. and 24th-st.

TOOLMAKERS, MACHINISTS, LATHE HANDS, bench —Familiar with automobile and motorcycle engines; work at once. Excelsior [illegible] Mfg. Co., 22d and Halsted-sts.

TOOL AND DIE MAKERS—FIRST CLASS. Nagel-Chase Mfg. Co., 141 W. Ohio-st.

WANTED—A1 COMMUTATOR assembler.
WAGNER ELECTRIC MFG. CO., 6400 Plymouth-av., St. Louis, Mo.

WOODWORKER—SOBER; STEADY [illegible] year around; for wagon repairing; [illegible] Address H. SMITH'S SONS, Manteno, Ill.

Farm Help.

WANTED—
Steady, sober man who understands [illegible] work; good board and permanent place [illegible] cago. Call 1309, 119 Monroe-st.

House Servants.

HANDY YOUNG MAN AROUND THE [illegible] $20 a mo., room and board; one that [illegible] ciate a good home. 600 Dearborn-av.

HOUSEMAN—PRIV. RES.; EXP. [illegible] city ref.; none other need apply; [illegible] right party. Call 4928 Ellis-av.

WANTED—TO RENT—FURN. HOUSE [illegible] north shore suburb; Wilmette [illegible] dress G K 156, Tribune.

Coachmen, Teamsters, Chauffeurs.

BOTTLED BEER DRIVERS—[illegible] Side, by large brewery; married men [illegible] references and bond required. Address [illegible] Tribune.

Janitors and Porters.

JANITOR—FIRST CLASS; HAVE [illegible] rooms; no children; refs. required. [illegible] ton-av.

PORTERS—APPLY
CHAS. A. STEVENS & BROS. [illegible]

WANTED—MALE HELP.

Janitors and Porters.

PORTER AND WINDOW WASHER—EXPERIENCED. APPLY SUPT., 6TH FL., [illegible] LLOYD & CO., 138-144 STATE-ST.

Agents.

ANY MAN OR WOMAN CAN [illegible] monthly; home made butter, 15c lb. [illegible] wonder; sells without canvassing. [illegible] booklet. WAPAUL, 114 Bank Bldg. [illegible]

MONEY MAKER—BEST SELLING [illegible] article; sell at sight, 10c, cost $3 [illegible] cents only; sample 10c. Cline Mfg. [illegible] Chicago.

AGENTS WANTED—EVERYWHERE [illegible] household article; agents make $5 to [illegible] For particulars, Force Specialty Works [illegible]

Stenographers and Typists.

STENOGRAPHER—OF ABILITY [illegible] capable of becoming an assistant [illegible] scientific work. 606 Musical College [illegible] Mich.-av., city.

TYPEWRITER COPYIST — FIRST [illegible] must be rapid and accurate; none [illegible] apply. Address E 494, Tribune.

Miscellaneous.

ABLE BODIED MEN — FOR THE [illegible] Corps, between the ages of 19 [illegible] be native born or have first papers; [illegible] additional compensation [illegible] quarters, and medical attendance [illegible] years' service can retire with [illegible] pay and allowances. Service on board [illegible] in all parts of the world. Apply [illegible] Clark-st., 802 S. State-st., 8 S. Halsted-st. [illegible] Milwaukee-av., Chicago, Ill.

ELEVATOR OPERATORS—EXPERIENCED. Apply Supt.'s office, CARSON PIRIE [illegible] COMPANY, State and Madison-sts.

EXPERIENCED GROCERY MAN [illegible] packer and stock clerk. J. OPPENHEIMER [illegible] CO., 4700 Ashland-av.

FIRE MARSHAL—MUST BE THOROUGHLY FAMILIAR WITH SPRINKLER [illegible] NOT OVER 40 YEARS OF AGE. APPLY FOR WORK, SUPT., 5TH FLOOR, [illegible] ROTHSCHILD & COMPANY, STATE, VAN BUREN, AND WABASH.

MAILERS—SEVERAL, EXP., MALE [illegible] Apply Friday a. m., early, [illegible] McNally Bldg.

MANAGER—FIRST CLASS MARRIED [illegible] thoroughly experienced in mail order [illegible] Agency Plan." Competent to write [illegible] letters and advertising matter; must [illegible] with active, live, wide awake, and tried [illegible] and filing systems; none but sober [illegible] married man need apply; give age, height, [illegible] schooling, full particulars, and where [illegible] first letter. Those inexperienced and [illegible] save stamps. Address M. [illegible] Anchor Station, St. Louis, Mo.

MAN—OF FORCE AND ABILITY [illegible] sent an Indiana university enrolling [illegible] splendid opportunity for the right [illegible] GEO. H. DILLON, 511 Harvester Bldg.

MAN—YOUNG WITH HARDWARE [illegible] once. Stebbins Hardware Co., 74 Van [illegible]

NEWSPAPER MAN OR WOMAN—[illegible] charge of country newspaper in [illegible] Mexico town; must have good knowledge [illegible] chanical work; young man or woman [illegible] For further particulars address Spanish [illegible] New Mexico.

PASSENGER ELEVATOR OPERATOR [illegible] large wholesale house; state age, exp., [illegible] of last employer; $11. Address G T 29[illegible]

REAL ESTATE MAN TO TAKE CHARGE [illegible] bldg. for flat. 6417 Stewart-av.

SEVERAL WIDE AWAKE YOUNG [illegible] collect; salary, commission; good [illegible] 5th-av., Room 322, 10 to 11.

STOCKMAN—FOR CHAIR STOCK [illegible] HOUSE; STEADY POSITION; GOOD [illegible] SPIEGEL HOUSEFURNISHING [illegible] 1632 INDIANA-AV.

OFFICE MANAGER—DIGNIFIED [illegible] man; firm disciplinarian; one capable [illegible] best work from young women; excellent [illegible] middle aged man; detail qualifications [illegible] for consideration. Address E 358, T[illegible]

WANTED—COLLECTORS. SEE MR. [illegible] 302, 362 Dearborn, 7:30 to 9:30 a. m.

YOUNG MAN—SINGLE, 25 TO 30, TO [illegible] canvas on route as collector for established [illegible] Call Friday, 8 to 10 a. m. Sub[illegible] Dearborn-st. M. M. PL[illegible]

YOUNG MAN—BRIGHT, WITH SOME [illegible] ability, as helper in shipping [illegible] 167 Michigan-av.

YOUNG MAN—EXPERIENCED IN [illegible] tures to make himself generally useful. [illegible] Gas Appliance Co., 86 Lake-st.

Employment Agencies.

OPEN POSITIONS—HIGH GRADE [illegible] NOT BUNK, BUT REAL POSITIONS [illegible] Sales Manager, $3,000, 100 men; Sales [illegible] $1,500, some advertising; Asst. Sal[illegible] $1,500, leave city, must have some men[illegible] such as dry goods, millinery, or cor[illegible] unusual opportunity; Sales Manager, [illegible] Chicago mfr. large cereal company [illegible] Drum, $1,500-$1,800, permanent; [illegible] $1,500; Sales Correspondent, $1,000-$1,[illegible] typewriter, unusual opportunity; over [illegible] graphers, $780-$1,040, various firms [illegible] positively can secure more salary [illegible] Clerks, $600-$780, want men who are [illegible] and fair at figures to fill such positions [illegible] ledger, pay roll, order, shipping, rece[illegible] insurance, railroad, and general office [illegible] Hotel Clerk, $60; St[illegible] Cashier, [illegible] Stenographer and Correspondent, $1,000 [illegible] commission as Asst. Mgr.; 3 Arch. Dr[illegible] Foreman, $1,500-$1,800, be able to take [illegible] large metal spinning and punch press [illegible] Bookkeepers, $1,200-$1,800, to become [illegible] for large grocery concern; 14 B[illegible] $1,500, various firms; Acct., $3,000, [illegible] Many other good openings for office, [illegible] and clerical men. We absolutely [illegible] Why not let us place you A[illegible] BUSINESS MEN'S CLEARING H[illegible] Woman's Temple, 184 La Sa[illegible]

BOOKKEEPERS—CLERKS—BOYS—$5 [illegible] Why not let us place you in a better position [illegible] have for thousands of others? All in [illegible] strictly confidential. Positions now open for: [illegible] ledger clerks, $12-$15, various firms; [illegible] clerks, $10-$15, such as cost, bill, file, e[illegible] ping, receiving, railroad, insurance, [illegible] general office work, with various firms; [illegible] stenographers $12-$15, various firms, [illegible] 15 stenographers, $9-$12, various [illegible] could use good beginners, $10; [illegible] Over 25 OFFICE BOYS, $3-$9, for the [illegible] surance companies, and general office [illegible] errand boys, and junior cle[illegible] Why not drop in today and let us p[illegible] We are different," being un[illegible] of the Business Men's Clearing [illegible] CRAIG'S AGENCY, 507, 160 Washi[illegible]

THE TRIBUNE ACCEPTS ADVERTISEMENTS TENDERED BY THE EMPLOYMENT AGENCIES WHO COMPLY WITH THE STATE LAW REGULATING THE CONDUCT OF EMPLOYMENT AGENCIES. THE LAW REQUIRES THAT AN APPLICANT FOR AN EMPLOYMENT AGENCY LICENSE MUST HAVE HIS NAME AND HOME ADDRESS AS WELL AS OFFICE ADDRESS ADVERTISED THREE TIMES BEFORE A LICENSE IS ISSUED. THE TRIBUNE WILL BE GLAD TO HAVE INFORMATION FROM ITS READERS OF ANY EMPLOYMENT AGENCY WHICH CLASHES WITH THEM IN WRITING SPECIFICALLY STATING THAT THE EMPLOYMENT AGENCY, ETC.

BOOKKEEPERS AND LEDGER CLERKS [illegible] to $30; Branch House Bookkeepers, [illegible] and Stenographer, $20; R. R. Cl[illegible] agents acct., $75; Office Men, [illegible] Stenographers, $60 to $75; Price Clerk, [illegible] Clearing House Clk., $60; Night T[illegible] Bill Clerks, $12; Extender, [illegible] Record Clerks, $55; Typewriter [illegible] Shipping Clerk, printing exp., $15; G[illegible] MERCHANTS CLER. EXCH., 808, 108 [illegible]

BOOKKEEP'R	$15.00	OFF. & EN. [illegible]	
[illegible] man	15.00	FEMA[illegible]	
Stenographer [3]	15.00	Cashier, A1	
[illegible] man [2]	12.00	Cashier & B[illegible]	
[illegible]	10.00	Stenographer	
Shipping clerk	10.00	Stenographer	
Bookkeeper	12.00	A1 office girl	
[illegible] Bkpr. & Of.	10.00	File clk.	
[illegible] boy	7.00	Office, good p[illegible]	

KING'S, 92 La Salle, or 225 Dearb[illegible]

THREE MACHINERY SALESMEN, [illegible] on gross sales; assistant purchasing [illegible] man with stenographic experience [illegible] woodworking machinery salesman [illegible] exp.; 2 young college men with exp. [illegible] technical paper; $75. BUSINESS SERVICE CO., 1017, 140 DEARBORN-ST. Connections in all principal cities.

BILL CLERK, PLUMBING EXP. [illegible] stenographers [illegible] Bookkeeper [illegible]
AMERICAN EMPLOYMENT ASSOC[illegible] Room 60, 95 Washington-st.

RAILROAD CLERKS, BOOKKEEPERS, [illegible] stenographers, typists, telegraphers, [illegible] timekeepers, office boys; over [illegible] $35 to $150. Call or write today. American Railway Bureau, 132 Cl[illegible]

BOOKKEEPER, $60.00. Y. M. [illegible] Employment Dept., 153 La Salle-st.

Typewriter Employment

BILLERS, TYPISTS, AND ST[illegible] Underwood Typewriter Co.

Applications for Employment Agency Licenses.

W. SMITH, MANAGER, 365 FRANK[illegible] Forest, Ill. Agency Y. M. C. A. [illegible] Agency, 153 La Salle-st.

J. COX, 176 MICHIGAN-AV. [illegible] Metropolitan Booking office. 107 Mad[illegible]

PERERIRA, 4254 VINCENNES-[illegible] Employment Agency. 218 La [illegible]

Trade Schools.

NORTH SHORE AUTOMOBILE SCHOOL, [illegible] WM. F. MUEHL, Mechanic [illegible] graduate U. of Ill. Shop training [illegible] auto school in Chicago. 3648 N[illegible]

[illegible] AUTO SCHOOL, 5037 COTTAGE GROVE-AV. [illegible] free lecture and judge for yourself [illegible] for full particulars. Day and night [illegible] Oakland 2566.

[illegible] BARBER TRADE—FEW WEEKS [illegible] positions always open; good wages [illegible] open evenings. Call or write [illegible] Barber School, 612 W. Madison-st.

[illegible] ELECTRICITY, AND BR[illegible] trades in world, taught by exp[illegible] Always open; day and evening. W[illegible] School, 1705 N. Ashland-av. C[illegible]

[illegible] COLLEGE OF MOTORING—P[illegible] individual road lessons; [illegible] or write for free book, "How to Dr[illegible] evening classes. 2213 Cottage Gro[illegible]

[illegible] MOBILE SCHOOL—CHICAGO SCHOOL FOR MOTOR[illegible] F. E. EDWARDS, Instructor [illegible] Wabash-av. Phone Calum[illegible]

[illegible] FORGET THE AUTO SCHO[illegible] trains men properly and plac[illegible] jobs. 1600 Michigan-av. Tel. 108[illegible]

[illegible] MEN ONLY — AN AUTO [illegible] will take three students at hal[illegible] evening class. Address H C 186[illegible]

WANTED—MALE HELP.

Boys.

CE BOY, ABOUT 16; EXPERIENCE
ssary, but must be bright and neat. A
Tribune.

NTED—AN OFFICE BOY
er 16 years old; good pro
ts. S. OPPENHEIMER &
, 449 Wabash-av.

HAVE SOME VERY FINE
penings right now for boys
o can go to work at once
rit will be recognized; these
o make good will find
nty of opportunity for de-
opment.
RT SCHAFFNER & MARX,
Monroe and Franklin-sts.

Professions and Trades.

ST—PHOTO RETOUCHER; GOOD OP
nical subjects; permanent position
Apply at once, R. R. DONNELLY &
29 Plymouth-pl.

ST—MECHANICAL PHOTO RETOUCHE
wash artists wanted for general line of
d work. Columbian Engraving Co., 81
ert-st.

MBLERS—FOR TELEPHONE PAY ST
s BAIRD MFG. CO., 3141 N. Halsted-st.

SMITH SHOP AND PAINT FOREMA
agricultural implements. Man, out of town
have executive ability, be energetic, kn
their respective lines; state experience, sa
ages expected. Address H K 295, Tribune.

EPRINTER—EXPERIENCED, TO
tinuous machine. C. F. Pease Blueprint Co.
ilana-st.

RMAKERS—TO TAKE THE PLACES O
on strike, out of the city; good wages; fre
portation. Apply 44 Sherman-st.

LERMAKERS' HELPERS—TO TAKE TH
ces of men on strike, out of the city; good
e; free transportation. Apply 44 Sherman-st.

DY MAKERS—EXPD. PAN MAN; GOO
ry for expd. man.
good gum cook.
expd. in running mogul.
LANERRE-YOE CO., 218 E. Michigan-st.

PET LAYER — EXPERIENCED; STEADY
SHAMPAY BROS., 352 36th-st.

MIST—MARRIED MAN, THOROUGHLY
perienced and competent to compound fine
cartrects, toilet preparations, perfumes and
eines and do analytical work; must know
as a business and furnish references from
ding employers for accuracy and integrity
ety doing work of this kind; none but sobe
able man who can meet requirements need ap
give age, height, weight, experience and
ired and full particulars in first letter.
T. C. BEAN, Anchor Station, St. Louis, Mo.

TMAKER—PRICE $7 AND UP. A. R. KO
Lyons, Ia.

R ETCHER AND FINISHER—FIRST
s; steady position; in town of 40,000 popula
Address H P 300, Tribune.

AFTSMEN—WE CAN USE TWO GOOD M
anical draftsmen for our engineering dept.
; can also use a good man on machine and too
; must be strictly sober and reliable. Addr
ad positions open in our telephone switchboa
ting department. Call or write WESTERN
CTRIC COMPANY, 43th-av. and 24th-st.

AFTSMEN—WHO ARE FAMILIAR WITH
ur mill machinery or flour mill installation
ve good steady work. Send samples of
with application.
BARNARD & LEAS MFG. CO.,
Moline, Ill.

AFTSMAN—EXPERIENCED ON HOUSE
d flats; state age and salary expected, extent of
and ref. Address E 433, Tribune.

RING LEATHER SUIT CASE MA
hat box makers. Apply The F. H. Whit
pany, 16th and Hamilton-sts., Philadelphia.

REMAN—WOOD PATTERNS. FOR SHOP IN
ern employing 12 hands; state if capable of
ing and employers and salary wanted. Address
187, Tribune.

ODWORKER AND ALL ROUND MAN—FOR
untry home. Call 3d floor, 46 Plymouth-pl.

LF MAKER—EXPERT TO SHAFT GOLF
bs. Apply Paragon Mfg. Co., 3630 N. Ash-
av.

OD CARPENTERS — BENCH MEN FOR
rk in Denver planing mill; no labor trouble;
wages for good men. Write McFee & Sey
ert-st., Denver, Colo.

THE HANDS—EXPERIENCED ON TAP
s and thread plugs. Apply HUDA CO., 73
t. Telephone West Pullman 330.

OTYPE OPERATOR—DAY WORK; UNIO
ale, $15 per week; permanent position; must
able to come at once. Wire or write to Ma
Mattoon Star, Mattoon, Ill.

OTYPE OPERATOR—FOR PART AFTE
on machine shift and part ad composition;
y wages, steady work. Address Courier
ty Standard, Sterling, Ill.

CHINIST—FIRST CLASS ALL AROUND
an, capable of doing 2 hours' work a day; $
week. Address Sprague Canning Ma
ery Co., Hoopeston, Illinois.

BLE BED RUBBERS AND MACHINE FOL
Stone-age, if married, and wages required.
VOSKA, FOELSCH & SIDLO (Inc.), Kan
City, Mo.

CHANICAL DRAFTSMAN—EXPERIENCE
ementing Boiler Shop & Foundry Co., Chicago
ights Ill. Apply 405 Western Union Bldg., Chi
o. Saturday afternoon.

CHANICAL ENGINEER—CAPABLE OF DE
igning automobile; opportunity for capable ma
thout capital to get into company. Address H
Tribune.

CHANICAL DRAFTSMAN—FIRST CLAS
man with practical shop experience. Address
prague Canning Machinery Co., Hoopeston, Ill.

TAL PATTERN MAKERS—EXPD. ON CO
Stone West Pullman 235.

UNTERS—ON GAS STOVES. GEORGE W.
CLARK & CO., Harvey, Ill., on C. R. I. & P.

INTERS AND PRESSMEN—FOR COLOR
ss men only. Address Dresen J. Rhodes, 10
ne-st., Madison, Wis.

INTERS, VARNISHERS, AND RUBB
stuff rubbers also trimers and wood-sawyer
ply Racine-Sattley Co., Racine, Wis.

INTERS AND PAPER HANGERS—REQUI
ools 1110 N. Clark-st. C. A. Erickson & Son.

PER CUTTER—EXPERIENCED; STEADY
ne Wentworth 1096.

ESSMAN—WIDE AWAKE SOLICITOR
chelle pony for out of town printing trade; m
lary + open shop; permanent employment if s
rvice is given. Apply 218 E. Monroe-st.

RINTER—ALL AROUND JOB
man, who can make ready
nd run Gordon press; give
ge, experience, and salary
vanted, also phone number;
tate if member of union. Ad
ress H H 291, Tribune.

RINTER—COMPOSITOR AND MAKEUP MAN
for work about May 1st. State whether sober
ious or not. Give references. Must be
ted in machinery. Wages, $20 per week
fully. Address D. H. WHITE,
Hartford, Conn.

TTER-UNION, TO TAKE THE AD AND
on an evening daily. Apply at once to the Ti
ot, La Salle, Ill.

RVEYOR—FIRST CLASS, ON SHOW CASE
DMAKER—FIRST CLASS, ON SHOW CASE
special fixtures; good opportunity for
arty. Address H K 329, Tribune.

REW MACHINE OPERATORS—175 MEN $2
persienced on HAND MACHINES; must
set up machines and do close work. Opera
averaging from $18 to $22 per week.
can also use 25 more operators on AUT
ATIC SCREW MACHINES; must be sober
ig 20 cents per hour; our premium system
s up to over 42 cents per hour. Call at
ESTERN ELECTRIC COMPANY, 24th-st. an
ch-st.

TEEL AND WOOD CAR DRAFTSMEN AN
tracers; experienced. Address D B 181, Tribune.

AILORS—BUSHELMEN. APPLY AT ONCE
406 N. Clark-st.

WANTED—MALE HELP.

Trade Schools.

SALESMEN WANTED—NO EXPERIENCE RE-
quired; hundreds of positions now open paying
from $500 to $2000 monthly. If you want a good
position, our free book, "Salesmanship, Its Rewards
and How to Get It," tells (or you. Write today.
Dept. 1, National Salesmen's Training Association,
Chicago, New York, Kansas City, Minneapolis,
San Francisco, Atlanta.

CUTTERS—AND TAILORS—IF YOU WANT TO
make your life a success, START NOW. Learn
the Great Modern System of Garment Cutting BY
MAIL and secure a position at from $25 to $50 per
week. D. RUDE, New York Cutting School,
1186-1188 Broadway, New York.

WIRELESS TELEGRAPHY
Learn and earn big salaries; operators wanted
NOW on Great Lakes. We teach you how. Day
and evening classes. International Wireless Station,
Suite 902, 171 Washington-st.

LEARN SALESMANSHIP—EARN $1,000 TO
$5,000 per year; we furnish students positions
where they earn $100 per month while study-
ing. Practical School of Salesmanship, New Ha-
ven, Conn.

INCREASE YOUR SALARY
by taking a practical course in automobile driv-
ing and repairing. Call or write. Phone Calumet
6419. ADAMS AUTOMOBILE CO., 1420 Michi-
gan-av.

WANTED—FEMALE HELP.

Bookkeepers and Clerks.

BOOKKEEPER — YOUNG LADY; REPLY IN
own handwriting, stating where previously em-
ployed and salary wanted; permanent position.
Address H H 289, Tribune.

CASHIER—AND BOOKKEEPER; EXPERI-
enced in retail trade; state salary, refs. Address
H P 290, Tribune.

GENERAL OFFICE CLERKS
WANTED—Girls for copying
and entering orders; a good ed-
ucation and plain, neat hand-
writing essential; permanent
positions; salary according to
ability. Call 8 to 10 a. m.
SEARS, ROEBUCK & CO.

OFFICE ASSISTANT—YOUNG WOMAN OR
man; small, neat, and clear handwriting re-
quired; steady work; long hours; state salary want-
ed and experience. Address D 436, Tribune.

YOUNG WOMAN — COMPTOMETER OPERA-
tor with experience of sending. Apply A. L.
McLEISH, 12th floor, Carson Pirie Scott & Co.,
State and Madison-sts.

YOUNG LADY—WHO HAS KNOWLEDGE OF
ordinary bookkeeping, to act as assistant
cashier in office of business house; office
hours, 7 a. m. to 4:30 p. m.; must be good penman,
quick and accurate. Address F P 302, Tribune.

YOUNG LADY—CASHIER, LEDGER POSTER,
and assistant bookkeeper; permanent position;
capable party of ambition and who is willing to
work and interest herself. Address H C 100,
Tribune.

Billing Clerks.

BRIGHT YOUNG LADY FOR BILLING DEPT.;
must be good writer. Apply CHAS. NOVAK &
SON, 1654 Blue Island av.

Salesmen, Solicitors, Etc.

EXTENSION MAGAZINE.

AMERICA'S LARGEST CATHOLIC PUBLICA-
TION WANTS CITY, COUNTRY AND ROAD
SOLICITORS; $75 A WEEK AND ARGUMENT. CATHO-
LICS READILY SUBSCRIBE. PROPOSITION
EXTRAORDINARY; LEADS FURNISHED; LIB-
ERAL COMPENSATION.
O'BRIEN, 120 Sherman-st.

CONGENIAL EMPLOYMENT

To refined women who are well educated in the
organization dept. of an Indiana University. Work
is to entertain students and alumni; must be at
house to house work; prefer those who can travel;
splendid opportunity for teachers located in small
cities; $1,500 per year. Write to those who qual-
ify. Address H K 597, Tribune.

WANTED—LADY SOLICITORS TO SECURE
advertising for program; only those first class
need apply; big commission. Suite 16 and 18, 720
W. 12th-st., near Halsted. Apply at once.

WE WANT TEN AGGRESSIVE ENERGETIC
women to handle our new popular-priced Con-
lesiate Course. Salary and commission to start.
Leads furnished. MR. BULL, 2715 Michigan-av.

SOLICITORS—REAL APPEARING LADIES; A
good proposition for those afraid to work.
KNICKERBOCKER, 327 Dearborn-st.

WANTED—EXPD. MILLINERY SALESLADY;
highest salary paid. Call Bezark's Millinery, 148
State-st.

WANTED—GOOD APPEARING YOUNG LA-
dies from 20 to 26, to work on circulation of
popular magazine. Call 1210 1st Nat. Bank Bldg.;

Domestics and Cooks.

COOK—AND SECOND GIRL, TO GO TO THE
country PERMANENTLY; small Wisconsin city;
family of two; will interview applicants in Chi-
cago. Address D B 237, Tribune.

COOK—GOOD, WHERE 2D GIRL IS KEPT;
will pay good wages. Apply 4629 Woodlawn-av.

EXPD. GIRL FOR GENERAL HOUSEWORK;
no washing; small family; good wages; keep 2d
girl; refs. 5626 Washington-av.

GENERAL HOUSEWORK—TWO ADULTS RE-
siding 100 miles skipping, receiving, bank,
Chicago. Mrs. Paul Ryde
desire a competent girl for general housework or
laundry; permanent position at good wages. Ad-
dress D B 36, Tribune.

GENERAL HOUSEWORK—GIRL FOR FAMILY
of two. Apply 5619 Winthrop-av., 3d flat, Edge-
water.

GENERAL HOUSEWORK—GIRL; FAMILY OF
three; residence, 3412 Magnolia-av.; eight rooms.
Call morning or evening MRS. MacLANE.

GENERAL HOUSEWORK—MAID; FAMILY OF
2;

TO RENT—HOUSES—SOUTH.

TO RENT—
4135 Drexel-blvd., hot water heat, 10 room stone front, 2 baths $100
624 E. 43d-st., near Grand, hot water heat; 10 rooms, 2 baths; double lot 100
425 Bowen-av., near Grand-blvd. and Kenwood L, 14 rooms, 3 baths; steam heat; light rooms 90
4200 Forrestville-av., steam heat; corner 11 room home; 2 baths 80
940 E. 42d-pl., near Drexel; steam; 10 room stone front 85
3328 Wabash-av., 3 story brick, 11 rooms and bath; brick barn; May 1 60
4215 Forrestville-av., 9 rooms and bath 30
3768 Ellis-av., stone front; a good 9 room house 35
3704½ Ellis-av., 9 room brick 30

H. O. STONE & CO., 125 Monroe-st.

TO RENT—2715 PRAIRIE-AV., 14 ROOM HOUSE, $1,500.

4111 Grand-blvd., elegant 14 room mansion, with fine stable, $1,800.

PERRY ULRICH, 106 Dearborn-st.

TO RENT—HOUSES—WEST.

TO RENT—
1341 Jackson-blvd.' cottage, 8 rooms and bath; May 1st $27.50
948 Union Park-pl., brick house, 10 rooms and brick barn; May 1st 35.00
1305 Carroll-av., near Ada-st., 10 rooms and bath 20.00

H. O. STONE & CO., 125 Monroe-st.

TO RENT—3914 WASHINGTON-BLVD., LARGE 10 room house, 12 rooms, all light, 2 baths, laundry, storeroom, steam heat, electric lights, hardwood floors, large lot; private family only; reasonable to responsible tenant at once. F. W. FONDA, R. 418, 171 La Salle-st. Tel. Cent. 6530.

TO RENT—MOD. 10 ROOM HOUSE IN AUSTIN; best location; fine shade and yard; rent $50. Call 624 N. Central-av.

TO RENT—IRVING PARK—7 ROOM MODERN home, $30. 4038 Springfield-av. Phone Irving Pk. 1411.

TO RENT—223 S. CAMPBELL-AV.: 2 STORY and basement flat; rooms; $27.50.

TO RENT—HOUSES—NORTH.

TO RENT—TO PRIVATE FAMILIES—
1520 Lincoln-av.; hot water heat;
a. fine private home;
10 rooms, all light, 2 baths ..... $ 80
2450 Orchard-av., Lincoln Square;
handsome private home;
10 rooms steam heat, detached 85
Elmhurst-road, North Edgewater;
a. handsome residence;
12 rooms, 2 baths, billiard room, large grounds and garage 200

TO RENT—NORTH SIDE RESIDENCES.
4046 Kenmore-av., 2 sty. frame residence, 10 rooms, furnace; will decorate; $55.
3819 Alta Vista-terrace, 7 room brick, furnace; poss. now; $35.

REGELIN, JENSON & CO., 3930 Sheridan-road.

TO RENT—OR FOR SALE—8 R. MODERN home, furnished or not; shade trees; ideal for children; owner leaving city. 3828 Avers-av., block south of Irving Park-blvd.; 15 min. on C. & N. W. Terms.

TO RENT—1351 N. STATE-ST. HANDSOME 10 room brick residence; rooms all light; near park and lake; recently remodeled and decorated throughout. Chicago Title & Trust Co., 100 Washington-st.

TO RENT—NINE ROOMS—KITCHEN, DINING and living rooms on one floor, 3 white chambers, bath, etc., are on floor above; very desirable arrangement; high grade bldg.; $65. 4417 Sheridan-road; cor. Dakin-st.

TO RENT—618 WELLINGTON-ST. (OLD NO. 1847), 12 room modern brick and stone residence, fashionable neighborhood; $125 per month. H. JAMES, 1447 Chamberlain Court, 2246.

TO RENT—CHEAP TO GOOD TENANTS—A TEN room frame dwelling in good neighborhood, near best transit.

R. PRINDIVILLE, 108 La Salle-st.

TO RENT—N STATE-ST., 12 ROOM HOUSE; 3 baths; $200 per mo.

MRS. E. W. CASE, 39, 107 Dearborn-st.

TO RENT—106 E. WALTON-PL., ½ BLK. LAKE Shore-drive, 10 rooms, h. w. floors, furnace, $50.

JOHN M. FANNIN & CO., 108 Dearborn-st.

TO RENT—MODERN 9 ROOM HOUSE, ROGERS Park, near "L" sta. For particulars address E 206, Tribune.

TO RENT—16 CHALMERS-PL., MODERN 11 RM. house, newly decorated this spring; 2 baths; nr. L. W.

TO RENT—SIX ROOM MODERN COTTAGE with barn; Western-av. L Station and Lincoln-av. cars; $25 per month. Address D 419, Tribune.

TO RENT OR SALE—ENGLISH HOUSE, 8 baths, fronting Astor-st. near Lake Shore drive. Apply 45 Division-st.

TO RENT—$25 WINDSOR-AV.—CHOICE 8 R. brick modern house. $55. Ph. Edgewater 2122.

TO RENT—HOUSES—SUBURBAN.

TO RENT—HIGHLAND PARK HOUSES
FOR SEASON OR YEAR; 8 room colonial brick house; furnished; 10 rooms; 5 bathrooms; all hardwood and enamel finish; hardwood floors; hot water heat and electric light; stable or garage; flowers, vegetable garden; lot desirably and conveniently located; Central-av. between Linden and Dale, 6 minutes' walk from depot; private family line to the city. Phone Highland Park 1000.

FOR 3 TO 5 YEARS—316 Park-av., east of Linden, unfurnished, 2 story frame house; 8 rooms; 2 bathrooms; all hardwood floors; electric light; all newly painted and decorated; lot 60x150; desirable and convenient location; $65 per month; 7 minutes from depot.

EUGENE A. BOURNIQUE,
315 Central-av., Highland Park,
or 701 First National Bank Bldg., Chicago.
Randolph 1878.

TO RENT — RESIDENCE, EVANSTON, FROM June 20 to Aug. 20; modern home, nicely furnished; large beautiful ground; overlooking Lake Michigan; most desirable neighborhood; second floor, five large bedrooms, two baths, sleeping porch; third floor, three bedrooms, billiard room, etc. Address E 535, Tribune.

TO RENT—WILMETTE—MODERN HOUSES
8 room, $45; 8 room, $45; 9 room, $50; North Evanston; 9 room, $50; Kenilworth, furnished, $150 per month; same, unfurnished, $1,000 per year; also one at $100, furnished; also 9 room house, Wilmette, furnished, at $60.

H. APPLEGARTH, 1241 Central-av., Wilmette.

TO RENT—HOUSE IN LOMBARD; A., E. & C. electric, C. & N. W. and Great Western railroads; a new 7 room house; hot, cold water; modern conv.; $25 per month; large lot; $15. Address W. R. PLUM, Lombard.

TO RENT—LAKE FOREST, HIGHLAND PARK, Glencoe, Winnetka, Kenilworth, Evanston—Large and small houses, furnished and unfurnished. J. L. FLOYD, Branch Office, Highland Park. 107 Dearborn-st.

TO RENT—NORTH SHORE SUBURBAN houses, vacant or furnished, some on the lake; get our lists with location and prices.

MERRAY & PENTON, 108 Dearborn-st.

TO RENT—OR SALE—WILMETTE—8 R. HOUSE; large porch, fine trees; $45, or $6,250; $1,000 down, bal. $50 monthly. C. H. Mowry, 1007 Forest-av., Wilmette.

TO RENT—WILMETTE—8 R. MOD. HOUSE, 1026 Greenwood-av.; finest street in town; East Side; lawns, shrubs, and trees

H. APPLEGARTH, 1241 Central-av., Wilmette.

TO RENT—WILMETTE—2 STORY 10 ROOM residence, furnace heat; barn; fine lot; corner of Forest-av. and Twelfth-st.; $75 per mo. May 1.

REGELIN & JENSON CO., 105 Washington-st.

TO RENT—WINNETKA—SHERIDAN-RD., 11 room house; ground 1½ acres; $75 per mo. Address Box 305, Winnetka.

TO RENT—AT LAKE BLUFF, FOR THE YEAR, good house overlooking the lake. Apply to MRS. H. A. LYON, Lake Bluff.

TO RENT—WINNETKA—EAST OF R. R. NEW 8 room house; 5 minutes' walk station; $50. J. H. MADSEN, opposite station, Winnetka.

TO RENT—FURNISHED HOUSES.

TO RENT—LAKE FOREST RESIDENCE, 12 rooms, modern; large grounds, fine shade trees; 7 minutes' walk southeast of depot; for June, July, and August; rent $200 per month.

GEO E. NEWCOMB.
Tel. W. 1299. 1944 W. Madison-st.

TO RENT—
Furnished, for summer months, 2 high class N. State-st. apts., $100 and $200 respectively. No charge for furniture. May 1 to Oct. 1.
HOGAN & CO., 204 Dearborn-st. Cent. 2246.

TO RENT—FURNISHED FOR THE SUMMER, a very attractive house, Hinman-av., near Dempster-st. station, Evanston. Address E 363, Tribune.

WANTED—HOUSES.

WANTED—TO RENT—FOR SEVERAL MOS. A well furnished house of from 6 to 8 rooms, with garage or barn, by family of two, at reasonable rent; will have best of care; North Shore or location on or small lake preferred. Address W 530, Tribune.

TO RENT—COTTAGES—SUMMER RESTS.

TO RENT—GREEN LAKE COUNTRY PLACE; 7 acres; large modern house; all conveniences, boats, etc.; season $1,500.

Lake Beulah, 2 cottages, 8 and 9 rooms; $200 and $500 season. Oconomowoc, 4 acre place; large house; 13 bedrooms, 4 baths; $1,500 season.

J. L. FLOYD, 107 Dearborn-st.

TO RENT—SUMMER COTTAGE AT TWIN Lakes, Wis., near Richmond, Ill.; furn. for 6 pieces of beds; quiet and quaint; good fishing and every convenience; 10 ft. porch. Apply HERRICK, Hebron, Ill.

TO RENT—AT OTTAWA BEACH, MICH., MY summer home, has all modern conveniences, and completely furnished. Address Box 281, Chicago Beach Hotel.

TO RENT—SUMMER COTTAGE, CHANNEL Lake, 60 miles northwest Chicago. Phone Drexel 712.

WANTED—AT SUMMER RESORTS.

WANTED—TO RENT—FURNISHED COTTAGE, accommodation for ten. Address FRED A. BOTH, 1300 Larrabee-st.

TO RENT—FLATS—SOUTH.

TO RENT—ELEGANT 9 ROOM FLATS; EXCEL. lent trade, surface and "L"; all conv.; $50 and $55. 4529 Grand-blvd.

TO RENT—NEW CORNELL-AV., 1ST FLR., 6 rooms, 2 baths; front and rear porch; ½ blk. from Jackson Park, east of C. I. & C.; only $30; open.

TO RENT—6338 ROSE-AV.; 7 ROOMS; STEAM heat, light flat; $31. See janitor. Phone Harrison 6931. WILSON.

TO RENT—NEW 7 ROOM APARTMENTS; HOT water heat; janitor service; $40 per month; special terms to May 1. Call 6040 Woodlawn-av.

TO RENT—3008 VINCENNES-AV., 6 ROOM modern apartment; $46 to good tenant.

HOGAN & CO., 204 Dearborn-st.

TO RENT—MODERN 4 ROOM FLAT CAN BE rented for 5 months, $25; possession May 1. 856 E. 57th-st., cor. Calumet. Renewal of lease opt.

TO RENT—6 ROOM APT., $30; 5 ROOM, $22.50.
WELLS & CO., 160 Jackson-blvd. Harrison 1264.

TO RENT—MODERN 4 ROOM FLAT; LARGE and light; $28 and $25. 4600 Prairie-av.

TO RENT—5237 PRAIRIE-AV., 6 RM. APT., $25.
KELLNER & SHIPES, 100 Washington-st. Main 4018.

TO RENT—4 AND 6 ROOM FLAT; RANGE AND bath; 1816 Wabash-av. Parker & Jackson.

TO RENT—7 ROOM FLATS, $37.50; 6 RM., $35; water, janitor. 3166 Calumet-av.

TO RENT—ARIZONA FLATS, 3RD AND LAKE-av., 4 and 5 rooms; will decorate; modern.

TO RENT—FLATS—SOUTH.

CHICAGO
REALTY & RENTING CO.
100 WASHINGTON-ST.
Tel. Rand. 3237.

STEAM HEATED FLATS.
6306 Drexel-av., 3d flat, 8 rooms $25.00
451 E. 41st-st., 3 rooms 23.50
3000 Indiana-av., 7 room apartments, Apt. Nos. 3, 9, 14, 16, 15 ..... 45.00
1546 Jackson Park-terrace, 5 room apts. 32.50
1530 Jackson Park-terrace, near 65th-st., 4 room apts. ..... $32.50.
3700 Lake-av., 4 room apartments ..... $30 to 50.00
5623 Madison-av., 8 rooms, 2d flat 52.50
4037 Michigan-av., 6 rooms 35.00
4419-20 Monroe-av., 4 to 6 room apartments, with electric lights, including elevator service. Al transportation on I. C. R. R. or 55th-st. cars ..... $16 to 30.00
308 to 310 Oakwood-blvd., 6 room apartments. Apt. 6, $26; Apt. 8, $26.50; Apt. 9.. 22.50
814 Oakwood-blvd., Apts. 4, 5 ..... 27.50
816 Oakwood-blvd., Apt. 3, $27; Apt. 4 ..... 27.50
Apt. 6, $26.50; Apt. 10 ..... 22.50
7034 Princeton-av., 7 rooms 24.00
7084 Princeton-av., Apt 2 ..... 25.00
3648 Rhodes-av., 7 rooms, 1st and 2d flats. 31.00
3670 Rhodes-av., 6 room apts., H. and J. 27.00
$25. Apt. E. 24.00
819 E. 39th-st., 4 to 6 room apts., Apt. 1 ..... 24.00
Apt. 6, $19 ..... 20.00
Apts. 2 and 4, $24; 613, entrance A, No. 7 ..... 20.00
Entrance C, Apt. 8, $20; entrance D, Apt. 7. 20.00
905 E. 33d-st., 6 rooms. Apts. A, B, C 30.00
55 E. 28th-st., 1st floor, 5 rooms 30.00
Apt. C, $35; Apt. D, $30; Apt. F 27.50
3650 Vernon-av., 2d apt., 8 rooms 27.50
424 E. 37th-st., cor. Vernon-av., 1st floor, 8 r. 27.50
2717 South Park-av., 1st, 2d, 3d floors 21.00

TO RENT—6436 ELLIS-AV.
6 room apartment on 2d floor, large and well lighted rooms; near elevated and surface lines; concession to good tenant; immediate possession; $40.

MADISON-AV., N. E. COR. 62D-PL.
Very choice 4 and 5 room apartments in high grade bldg.; fine transportation in Hyde Park; decorations to suit tenant; $31.25 to $37.50

GREENWOOD-AV., S. E. COR. 61ST-ST.
Elegant 4 and 5 room apartments ..... $35 to 40

JEFFERSON-AV., S. W. COR. 50TH-ST.
High grade 8 room apartment $55

HENRY G. WELLS & CO., 115 Dearborn-st.

TO RENT—
THE WINAMAC.
N. W. cor. Oakwood-blvd. and Ellis-av., beautiful 6 and 8 room apartments in this high grade, fireproof bldg. Every room has outside sunshine; apartments are artistically decorated and finished. Service absolutely superior. Transportation unexcelled—one block to I. C. and surface cars and two blocks to Kenwood "L." Rents $65 to $90. Agent at building, 10 to 4, or

HOWARD BROS. & CO., 101 Washington-st.

$905 COTTAGE GROVE-AV. TEL. DOUG. 705.

TO RENT—4724 MICHIGAN-AV.,
2d floor, 7 room apartment; large living room; bedrooms of excellent size; plenty closet space; beautiful dining room, butler's pantry, 2 bathrooms; handsome interior finish and electric fixtures; large rear private porch; free room in brick garage for automobile; rent $60 per month. Apply to DRAPER & KRAMER or janitor in building.

TO RENT—NEW APARTMENTS, $75 AND $85½. 4336 MICHIGAN-AV. 1ST AND 2D FLOORS, 7 ROOMS AND 2 BATHS.

Building 95 feet deep; individual colonial porches; all rooms extra large and light; living room extends entire front of apartment; four bedrooms; shower in main bathroom; living rooms finished in mahogany, bedrooms in various hardwoods; sideboards extend length of dining room and are electric lighted; every reliable range; refrigerator in basement decorations. Ready for occupancy. Open.

HOWARD BROS. & CO., 101 Washington-st.
And 352 47th-st., east of "L." Open eve. and Sun.

TO RENT—5402 AND 5404 CORNELL-AV.
8 LARGE LIGHT ROOMS; ABSOLUTELY LOWEST RENTS IN HYDE PARK—Convenient to L. C. transportation; delightful locations; near lake and Jackson Park. These apartments are of the very highest grade; have large reception halls, tile baths, servants' toilets, etc. $57.50 up.

TO RENT—THREE DAILY, INCLUDING SUNDAY.
HOWARD BROS. & CO., 101 Washington-st.
And 352 47th-st., east of "L." Open eve. and Sun.

TO RENT—SOUTH SIDE FLATS.
319 E. 56th-st., 2d and 3d fls., 7 rooms. $42.50
3733 Indiana-av., 2d, steam, 7 rooms 45.00
5130 Wabash-av., 1st, steam, 7 rooms 35.00
4422-6 Calumet-av., n. w. cor. 45th-st., 6, 7, and 8 room apts.; $32.50 to $45; steam heat; modern; decorate to suit; janitor on premises.

REGELIN, JENSON & CO., 105 Washington-st.

TO RENT—NEW 4 AND 6 ROOMS.
N. W. COR. 57TH-ST. AND JACKSON-AV.
Ready about April 16th; all rooms extra large and well lighted; individual colonial porches to each flat; every known convenience; nothing finer anywhere. Agent on premises, 814 to 848.

HOWARD BROS. & CO., 101 Washington-st.
And 352 47th-st., east of L. Open eve. and Sun. Cor. 58th-st. and Prairie-av. Open eve. and Sunday.

TO RENT—6650-6656 WOODLAWN-AV.—8 ROOM apartments; every modern convenience and high enamel throughout; tile bath; beamed ceiling with art dome in dining room; very modern; transportation first class. Janitor service; rent $60 per month. Apartments are in exclusive KENWOOD very reasonable at $40 to $50. Will redecorate. Janitor on premises. Agent at building, 10 to 4, or

LEO W. WHEELER, 537 79 Dearborn. Cent. 5272.

TO RENT—6 ROOMS, 5844 JEFFERSON-AV (formerly Rosalie-ct.); 1st flat, 1 block to Midway L sta.; conds., sideboard, hall tree, bath; $30; rent free to May 1. Janitor in basement. Our agent at 5500 Cornell-av. today.

HOWARD BROS. & CO., 101 Washington-st.
And 352 47th-st., east of "L." Open Sun. and eve.

TO RENT—WOODLAND PARK—
606—4 room duplex flat, $30; 8 room duplex flat, $45. Beautiful private park at 56th-st. and Lake Michigan, accessible via I. C. and Cottage Grove car.

L. M. SMITH & BRO.,
3047 Cottage Grove-av.

TO RENT—OVERLOOKING WASHINGTON PARK, 515 E. 60th-st.; this elegant colonial 6 room flat for rent; rear porches; heat of transportation; open for inspection; rental $40.

H. SELZ & CO., 330 E. 61st-st.

Phone Normal 5060.

TO RENT—FINE 5 AND 7 R. FLATS; MODERN; large porch, front and back yard; Went, car, Chicago, Western, and Halsted lines; large light rooms; 929 W. Adams-st. Agent at the building, 1201, 215 Dearborn-st. Phone Harrison 1285.

TO RENT—
515 E. 46TH-PL., NR. VINCENNES-AV.
Apartment No. 533; 6 R. FLAT, $30.
Large, light outside rooms, burlap and canvas decorations, hardwood trim, oak floors; very desirable. Call and see them. Agent on premises.

TO RENT—3 R. COR. 56TH-ST. AND DREXEL-av.; four, five, and six room flats; steam heat; janitor, etc.; good transportation.
CHICAGO TITLE AND TRUST CO.,
100 Washington-st.

TO RENT — 4446-8 CALUMET-AV., SIX AND seven room flats; steam heat, etc.; near "L" station; rent service. See janitor.
CHICAGO TITLE AND TRUST CO.,
100 Washington-st.

TO RENT—BRAND NEW 4 AND 5 ROOM APTS. Everything modern. Faces park.
Rock Island and "L" service.
Agent at Bldg. Phone Went. 2081.

72D AND EGGLESTON-AV.

TO RENT—ELEGANT 7 ROOM APARTMENTS in La Fontaine, n. s. corner 33d-blvd. and Forestav.; rooms outside and large; modern conveniences; moderate rent; $35 to $40. Phone Central 3718.

WM. H. BAKER, 502, 167 Dearborn-st.

TO RENT—THE ELSTON BUILDING, 4906 FORrestville-av. 5 and 6 room apartments; beautiful modern steam heated bldg.; $26 to $35. Apply to janitor, or H. W. TAYLOR, 515 Royal Ins. Bldg.

TO RENT—6516 PRAIRIE-AV., 1ST FLAT, 6 RM. $38; 6317 Ingleside-av., 2d apt., 6 r., $42.50; 6120 Jackson Park-av., 1st apt., 6 r., $48. Phone Owner, Normal 1725.

TO RENT—4 TO 8 R. FLATS IN THE CORNISH & Paxton Bldgs., n. w. cor. 22d and Wabash-av.; within walking distance of business. Office, 24 22d-st., near Wabash-av. Phone Cal. 1178.

TO RENT—2D FLAT, 6 ROOMS, ALL OUTSIDE light; steam heat, hardwood floors, tile bath, etc.; $32.50. Inquire at flat, 1008 E. 42d-st.

WM. H. BAKER, 502, 167 Dearborn-st.

TO RENT—5717 MADISON-AV.—2D APT.; MODern and up to date; near university and I. C. transp.; fine location; 5 large rooms; $27.50.

ROBT. F. SCHENCK, 4301 Drexel-blvd.

TO RENT—CHOICE STEAM HEATED FLATS, 6715 and 6717 Perry-av., one 5 rooms, $35; one 4 rooms, $27; every room sunny and airy. JOHNSON & TITDEN, 172 Washington-st. See janitor.

TO RENT — 4809 LAKE-AV. — BEAUTIFUL 8 room apartment; private garden, lake view, all modern appointments, outside light to every room; reasonable rental. See janitor.

TO RENT—4554 OAKENWALD-AV., 8 R. FLAT, steam heat, modern; $47.50; ready for possession; 4 R. flat, $25. 1 blk. from L. JANE E. GRAVES & CO., 100 Washington-st. Telephone Central 5018.

TO RENT—FINEST 4 ROOM APTS. ON SOUTH SIDE, 1128 to 1132 39TH-ST. NR. INDIANA-AV., 1ST AND 2D FLOORS $42.50 PER MONTH.

W. A. BOND & CO., 115 DEARBORN-ST.

TO RENT—4508-7 WOODLAWN-AV.; NICE 4 R. apartments; $27.50; see janitor. A. H. KINKAID & CO., 107 Dearborn-st.

TO RENT—4321 VINCENNES-AV., NICE MODern 7 room flat in 3 flat bldg., $45. See janitor.

JOHN BOOMER & CO., 107 Dearborn-st.

TO RENT—4 AND 5 ROOM APTS. ON SOUTH Park-av., n. e. cor. 46th-blvd. and Ingleside-av. 7 room, steam flat, $35; 6 room, $29; fine; April free.

TO RENT—OUTSIDE ELEGANTLY DECORATED 3 room flats, 5484-6 Greenwood. Agent on premises. Chas. Rea, 6040 Greenwood. Tel. H. P. 960.

TO RENT—4007-9 DREXEL-BLVD., FINE 7 to 5 room flats; $30 to $35; steam, etc.; elegant location; 8 R. flat, $40. Janitor, etc. Apply 1st flat, 4007.

TO RENT—3 AND 5 R. APTS. AT 4702 GRANDblvd.; good transportation; $21 and $30. H. W. WELLS & CO., 160 Jackson-blvd. Harrison 1264.

TO RENT—ELEGANT MODERN 1ST FLOOR, 6 rooms, 2 baths; steam "L" sta., 5119 Michigan-av.

W. WILLS, 151 La Salle-st.

TO RENT—MODERN 3 RM FLAT, 4323 LAKEav., best transp., 2d fl., $45; 5d fl., $42.50. Call on premises.

TO RENT—8 ROOM FLAT AND BATH; STEAM; hot water; $18. 4456 St. Lawrence-av.

TO RENT—OREGON APTS., 5020 MICH.-BLVD. 5 to 6 room flats; finest in city.

TO RENT—5 R. FLAT, 3322 W. 96TH; $17 and $20. 8 R. HARNSTROM, 123 La Salle-st.

TO RENT—5 ROOMS ALL OUTSIDE LIGHT, steam, hot water, 908 E. 35th-st.; rent $25.

TO RENT—CHEAP—NICE 5 ROOM FLAT, heated flats, corner 64th and Madison-av.

TO RENT—5324 EAST END-AV., OVERLOOKING LAKE MICHIGAN. ELEGANT NEW 8 ROOM APARTMENTS, TWO TILE BATHROOMS, SUN PARLORS, FREE VACUUM CLEANING, COMBINATION CLOTHES DRYERS, ETC. FINISHMENT IN CITY, $105. AGENT ON PREMISES.

G. G. NEWBURY & CO., 140 DEARBORN-ST.

TO RENT—

GEORGIAN COURT.
56TH AND INDIANA-AV.

4 and 5 room apts. in this beautiful new colonial bldg.; 2 rooms have open fireplaces; finished in hardwood; beam ceiling in dining room; bookcase built in parlor; situated as it is on this boulevard and its close proximity to Wash. Pk. makes it an ideal location; good transp.; one blk. from S. S. "L"; express service, 3 blks. from surface cars; price $40 to $50.

Agent on premises today.
JAMES G. BARSALOUX.
Tel. Hyde Park 10. 324 and Washington-av.

TO RENT—4015 GRAND-BLVD.
3 room apartment in high grade building; every room light; $60.

4451 Cottage-av., fine building in good neighborhood; 6 room apt.; $45; 4 room apt., $35.

5711 Madison-av.
7 room apartment; convenient to express trains; $32.50.

M. A. FARR & CO.,
Tel. Central 2486. 204 Dearborn-st.

TO RENT—
4454 Drexel-blvd.—
9 rooms with 3 baths, 3d floor, $100.00 mo.
8 rooms with 3 baths, 1st floor, $83.33 mo.
828 E. 45th-st., near Drexel-blvd.; all outside light, 7 rooms and two baths. $50.00 mo. first floor. This building elevated in finest residence section of Chicago; apartments elegantly finished. Free use of auto garage. Special inducements to desirable parties. Apply to janitor at building or

ROBERT F. SCHENCK & CO.,
4301 Drexel-blvd.

New Apartments

Washington-av., near 63d-st., beautiful 5 and 6 rooms, finished in hardwood throughout, conveniently located to Jackson Park, Illinois Central, South Side L. Price $40 to $42.50. Agent on premises today.

JAMES G. BARSALOUX,
63d and Washington-av. Hyde Park 10.

TO RENT—KENWOOD TERRACE—
4816 MADISON-AV., CHOICEST LOCATION IN KENWOOD. 6 and 8 rooms, handsome interior arrangement, $55 up.

ALVAH TERRACE, 4430 DREXEL-BLVD.—Most beautiful location on the BLVD., 5 and 6 rooms, elegant apartments, $50 and $60.

W. K. YOUNG & CO., 204 Dearborn-st.
Kenwood office, 47th and Lake-av.

L. M. SMITH & BRO.,

3047 Cottage Grove-av., Cor. Drexel-blvd.
Phones Douglas 848-849.

We have a large list of desirable apartments and houses all over South Side. Call or send for list. Office open evenings.

TO RENT—4, 5 AND 6 LARGE ROOMS—
SPECIAL ATTRACTIVE RENTALS
50TH-ST., n. e. cor. Vincennes-av. and s. w. cor. Forrestville-av.; near Washington Park Boulevard and Indiana-av. cars; fine light; large closets; every conv.; thoroughly high grade. Agent there.

HOWARD BROS. & CO., 101 Washington-st.
And 352 47th-st., east of L. Open eve. and Sun.

TO RENT—3953 MICHIGAN-AV.
Steam heat flats, 5 and 6 rooms; $25 to $35. One block from elevated and surface lines.

HIBERNIAN BANK, 122 Monroe-st.
Real Estate Dept.

4 ROOMS, NEW, $30.00.

6222-4 Prairie-av., new apt. bldg. of 4 and 5 rooms; bookcases in parlors; beam ceilings in dining rooms; fine light; near park; one block to L sta.; ready for occupancy. Janitor at 6224.

J. F. O'BRIEN & CO., 320 E. 51st-st.

TO RENT—COZY 4 ROOM 3D FLAT; BATH, cabinet kitchen, gas range, oak floors, white enamel finish, console, screens, awnings, private porch, phone system, unheated; $25. Janitor 3d floor. Now in vacant flat. Agent there May 1; 3611 Vincennes-av., near I. C. sta. at 36th-st. and adj. Vincennes Hotel. OWNER, 906 Atwood Bldg. Main 5858.

TO RENT—JEFFERSON-AV. AND 56TH-ST.—
Fine 7 room corner flat; steam heat and hot water; rent $35.

N. W. COR. ANTONY ISLAND-AV AND 71ST-PL., corner 8 room flat, $25.

W. K. YOUNG & BRO., 204 Dearborn-st.

TO RENT—VERY REASONABLE—

6214 Madison-av., 7 rooms $25.00
3806 Ellis-av., 5 rooms 3d floor 35.00

TO RENT—
1201, 215 Dearborn-st. Phone Harrison 1285.

TO RENT—
515 E. 46TH-PL., NR. VINCENNES-AV.
Apartment No. 533; 6 R. FLAT, $30.
Large, light outside rooms, burlap and canvas decorations, hardwood trim, oak floors; very desirable. Call and see them. Agent on premises.

TO RENT—3 R. COR. 56TH-ST. AND DREXEL-av.; four, five, and six room flats; steam heat; janitor, etc.; good transportation.
CHICAGO TITLE AND TRUST CO.,
100 Washington-st.

TO RENT — 4446-8 CALUMET-AV., SIX AND seven room flats; steam heat, etc.; near "L" station; rent service. See janitor.
CHICAGO TITLE AND TRUST CO.,
100 Washington-st.

TO RENT—BRAND NEW 4 AND 5 ROOM APTS. Everything modern. Faces park.
Rock Island and "L" service.
Agent at bldg. Phone Went. 2081.

72D AND EGGLESTON-AV.

TO RENT—3 AND 4 ROOMS; STEAM HEAT; 4442 Evans-av.; hardwood floors, etc.; all newly decorated; fine condition; $18.50 to $22.50.

H. W. WELLS & CO., 160 Jackson-blvd.
And 352 E. 47th-st., east of "L." Open Sun. and eve.

TO RENT—HUNTER BUILDING—HANDSOME 9 ROOM APARTMENTS. MIDWAY, OVERLOOKING JACKSON PARK. FIREPROOF; ELEVATOR SERVICE; NR. UNIVERSITY; I. C. EXPRESS SERVICE; $70 TO $80. 1535 E. 60TH-ST.

TO RENT—6553 MINERVA-AV., 2 FLAT BLDG., 7 and 8 rooms, steam h., electric light, hardwood floors, modern plumbing; near I. C. and "L" sta.; long lease to responsible party; favorable terms. Phone Drexel 1348.

TO RENT—3 AND 4 ROOM FLATS, S. W. cor. Wabash-av. and 28th-st., with bath, steam heat, hardwood floors; newly decorated; first class in every respect and modern; good transportation. See janitor at building.

TO RENT—6 ROOMS, NEW AND MODERN, 3710-82 Prairie-av.; janitor at 3710 in basement; large, light rooms; rent $40.

HOWARD BROS. & CO., 101 Washington-st.
And 352 E 47th-st., east of "L." Open eve. and Sun.

TO RENT—4900 VINCENNES-AV., 5 ROOM modern, steam heat; hot and cold water range, hardwood floors, etc.; all light rooms; $40; concession to good party. See janitor.

EDWIN ROMBERG, 108 La Salle-st.

TO RENT—6752 SOUTH PARK-AV., 5 ROOM apt., mod. in every respect, splendid loc., new bldg., opp. Wash. Park; $47.50; 2 blks. from "L." Tel. Normal 4556.

TO RENT — CLASSY 4 ROOM FLATS; NEW bldg.; with everything up to date, mirrors in chamber doors, crystal door knobs, etc.; $30 and $26.50; 10 to 50 E. 80th-st., cor. Wabash-av.

TO RENT—6514 MADISON-AV., LARGE LIGHT 7 room flat; steam heat, hot water, etc.; $32.50. Look at flat, then see MR. FANTUS, 341 Dearborn-st. Phone Harr. 2973.

TO RENT—4502 VINCENNES-AV. 1ST FLAT, steam heated, hot and cold water, range, hardwood floors, $27. See janitor.

TO RENT—S. W. COR. OAKWOOD-BLVD. AND Vincennes-av., beautiful new 5 and 6 room apartments, private verandas, excellent transportation. See janitor.

J. L. FLOYD, 107 Dearborn-st.

TO RENT—3636 MICHIGAN-AV., 1ST AND 2D floor flats, 8 rooms each; strictly modern, high grade flats, and very quiet.

ALEX. FRIEND & CO., 150 La Salle-st.

TO RENT—3 CHOICE R. FLATS IN CHICAGO'S choicest private park; 646 Woodland Park, lake front; all conv.; decorations to suit; rent $60 per flat. Janitor will show flats.

TO RENT—1129 E. 47TH-ST., NR. LAKE, ELEgant modern 9 rm. apt., 2 baths; 6 and 7 rms.; 2 bath, $60. HANK P. ORTLIEB.
Central 2248. 1537 First Nat. Bank Bldg.

TO RENT—CHOICE, MODERN 4 ROOM APT., 2d car, flat, 708 E. 45th-st., cor. Langley; good light; best of trans.; nice locality; open today. 1124, 119 Monroe-st. Cent. 5142.

TO RENT—4 ROOM MODERN APT., $26.50; good light; best of transp.; open today, 6267 Cottage Grove-av. 1124, 119 Monroe-st. Cent. 5142.

TO RENT—3830-32 GRAND-BLVD.; 3D; 7 ROOM apartment, $70; 6 room, $60; very high grade; best of light rooms, 2 baths, 3 bedrooms.

HOWARD BROS. & CO., 101 Washington-st.

TO RENT—3018 JEFFERSON-AV., 2D APT., modern, with wonderful view of Jackson Park; 7 rooms, 2 baths; large porch; 1 block to L. sta.

TO RENT—5343 MADISON-AV.; DESIRABLE 4 and 6 room apartments, $28 and $40; modern, light. H. W. BOWDOIN & CO., 328 Monadnock Block. Cent. 3271.

TO RENT—CORNER FLAT 6 ROOMS, 5759 S. Halsted-st. 2d floor, reasonable rent.

TROTTER & KIMBALL, 146 La Salle-st.

TO RENT—N. E. COR. CALUMET-AV. AND 46th-st., exceptionally modern apartments, 5, 6 and 7 rooms; $35, $50. See janitor.

TO RENT—4366 INDIANA-AV., N. W. COR. 45th-st., 4 room flat; thoroughly modern; $26.

ALEXANDER & CO., 120 La Salle-st.

TO RENT—6 ROOM FLAT, NEW BLDG.; VERY low rent; n. w. cor. 75th and Princeton-av. H. W. WELLS & CO., 160 Jackson-blvd. Harrison 1264.

TO RENT—5231 INDIANA-AV., 6 AND 7 ROOM flats; steam heat; all modern improvements; $36 and $45.

TO RENT—4 ROOM 2D APT., $30; NICE LOCAtion; near 3 transps. 6 R. HARNSTROM, 123 La Salle-st. Open today. 1124, 119 Monroe-st. Cent. 5142.

TO RENT—5 ROOMS ALL OUTSIDE LIGHT, steam, hot water, 908 E. 35th-st.; rent $25.

TO RENT—CHEAP—NICE 5 ROOM FLAT, heated flats, corner 64th and Madison-av.

TO RENT—FLATS—SOUTH.

TO RENT—
H. SELZ & CO.,
Cor. 61st and Calumet-av. Phone Normal 5060.

The following are only a few of our large list of 4, 5, 6, 7, 8, and 9 rooms apts. in the NEW WASHINGTON PARK SUBDIVISION and surrounding territory near "L" and park:

5140-42 Vincennes-av., high grade new bldg.; exceptionally fine, large, sunny 6 room apt.; front and rear porches; nothing equal in price; $47.50 and $50.

6117-19 Vincennes-av., beautiful 5 room apts. $40.

4160 Ellis-av., 4 and 5 rooms, 1st and 3d floors; good trans.; $30 to $35.

4246 Calumet-av., 4 rooms, south exposure; 2d and 3d floors; $32.50.

1130 East 47th-st., 8 rooms, outside light, $50.

1152 East 47th, 7 rooms, 3d floor; $45.

709 East 46th-st., 5 rooms, 1st floor; $37.50; good light.

4327 Indiana-av., new bldg., 5 rooms, 1st or 2d floors; $40 to $45.

4203 Lake-av., 6 rooms, 2 lines transportation; $30.

1109 East 42d-pl., 6 rooms; outside light; 1st floor; $35.

4940 Washington-av., 7 rooms, outside light; $47.50; I. C. service.

4042 Washington-av., 7 rooms, second floor; $40.

6824 St. Lawrence-av., 5 rooms; $25 to $26.

TO RENT—

GEORGIAN COURT.
56TH AND INDIANA-AV.

4 and 5 room apts. in this beautiful new colonial bldg.; 2 rooms have open fireplaces; finished in hardwood; beam ceiling in dining room; bookcase built in parlor; situated as it is on this boulevard and its close proximity to Wash. Pk. makes it an ideal location; good

TO RENT—FLATS—NORTH.

Apartments.

SHERIDAN PARK AND EDGEWATER.
ILFRACOMBE," S. E. Cor. Lawrence and Kenmore-avs., 4 rooms
...rooms
...rooms
32 Sheridan-rd., 3d, 6 rooms
Wilson-av., 1st, 6 rooms
34 Winthrop-av., cor. Leland, 6 rooms, suitable for profession or business

NEW BUILDINGS.

"THE NORMAN," S. E. Cor. Sunnyside and ...mberton-avs.; high class; 4 and 5 rooms; strictly modern; private front porches; ready April 15th. ...50 to $47.50. Open for inspection today.
"THE EVELYN," cor. Malden and Wilson-avs., finest apartments on north shore; 6 and 7 rooms; elegant decorations all made and posted; vacuum cleaning. Agent on premises. ...d $55.
5241-3 WINTHROP-AV., high grade 6 room apartments, 3d floors, private front porch, ...me decorations. Immediate possession; $50.
1629 DOVER-ST., detached 2 story frame, ... a residence, 2d floor, 7 rooms, elegant finish and arrangements; hot water heat; garage; fine garden and yard. To see is to rent. Large front porch. Call for printed list or telephone Edgewater ...
REGELIN, JENSON & CO., 4603 Evanston-av.

TO RENT—POSSESSION AT ONCE.

37 SCHILLER-ST.

1st apt., 6 rooms, all light, 2 baths; close to lake; choice location.
04 N. Clark-st., 3d flat, 6 rooms
47 Wells-st., 7 rooms
02 Clybourn-av., 5 rooms

POSSESSION MAY 1ST.

Crescent-pl., 2d flat, 6 rooms
Brompton-av., 1st flat, 6 rooms
Bradley-pl., 4 rooms
Evanston-av., 2d flat, 5 rooms
Evanston-av., 4 rooms
Seminary-av., 5 rooms
N. Halsted-st., 1st flat, 7 rooms
Kenmore-av., 2d flat, 6 rooms
Perry-st., 1st flat, 4 rooms
Perry-st., 1st flat, 4 rooms
Southport-av., 2d flat, 4 rooms
Southport-av., 2d flat, 4 rooms
Southport-av., 2d flat, 4 rooms

COCHRAN & McCLUER, 107 Dearborn-st.

New Apartments 6 ROOMS

E. COR. KENMORE-AV. AND WINONA-ST.

2 blks. to Argyle sta. express service. Servants' lavatories and toilets in each apartment; separate colonial porches; massive fireplaces, with gas logs, extra large closet space, enameled iceboxes, extra large Jewel ranges, beam ceilings in dining rooms; handsome decorations; in fact, these apartments are thoroughly complete in every detail; ready for occupancy; $47½ to $55. Agent there.
HOWARD BROS. & CO., 101 Washington-st.
Phones Central 3156 and Main 1178.

BUENA PARK

TO RENT—APARTMENTS, NORTH.
1008 Dakin-st., 2d, 4 rooms
35 Edgecomb-pl., 4th, 7 rooms
73 Sheridan-road, 1st, 8 rooms
4057 Kenmore-av., 2d and 3d, 6 rooms
827 Pine Grove-av., 1st, 6 rooms
On any of the above where vacant now, will give free rent to May 1st and immediate possession. Call for complete list of vacant apartments and others to be vacant May 1st.
REGELIN, JENSON & CO., 3930 Sheridan-road.

TO RENT—NORTH SIDE, 710 BUCKINGHAM-pl., 3d floor, six elegant, large, light rooms and reception hall, right up to date; two blocks from lake; $42.50.
3140 Evanston-av., 2d or 3d floors, 7 fine, large rooms; $35.
3508 Evanston-av., 2d flat, 5 rooms; $32.50.
3445 Blaine-pl., 3d floor, 7 rooms; 4 bedrooms; $42.50.
3743 Wilson-av., 2d floor, 7 rooms; $35.
All the above flats are modern, steam heated, electric lighted, best flats for the money in Lake View. SEE THEM TODAY.
HATHAWAY, 3763 N. Halsted-st.

TO RENT— APARTMENTS.
4011 Kenmore-av., 1st flat, 4 rooms
...-48 Byron-st., 5 and 6 rooms
...1 Kenmore-av., 2d flat, 5 rooms
...527 Melrose-st., 2 flats, 5 rooms
...6 Dakin-st., 1st flat, 5 rooms, furnace
...048 Byron-st., 1st flat, 6 rooms
...529 Aldine-av., 2d flat, 7 rooms
...460 Edgemont-pl., 1st flat, 7 rooms
...135 Kenmore-av., 2d flat, 7 rooms
Phone Lake View 330 for complete list.
EDWARD HOYER & CO., 3947 SHERIDAN-RD.

TO RENT—CHOICE STEAM HEATED FLATS convenient to "L" transportation in Lake View.
820 BELMONT-AV.—6 rooms, $30; newly decorated, now vacant, outside eastern exposure.
842 WRIGHTWOOD-AV.—20 fl., 7 rooms, $...; all outside rooms; good neighborhood.
UNHEATED FLATS—POSSESSION MAY 1.
3128 N. CLARK-ST., 2d fl., 6 rooms, $20.
3167 N. CLARK-ST., 3d fl., 5 rooms, $17.
BROOMELL BROTHERS, 90 Washington-st. Tel. Central 327.

TO RENT—2123 LARRABEE-ST., JUST SOUTH of Lincoln-av., Flat "G," 1st floor, 4 rooms and large bath; splendid light and all modern conveniences; steam heat, hot water, etc.; Lincoln-av. and Larrabee-st. electric cars. Price $26. Immediate possession.
HENRY A. KNOTT, Room 1402 Ashland Block.

TO RENT—EDGEWATER—
5730 Evanston-av., 6 r., 2d; steam, elec. 1...
5801 Winthrop-av., 5 r., 3d, all outside rms...
1054 Ardmore-av., 4 rms., 1st, all outside rms...
5617 Wayne-av., 5 rms., new, modern...
5639 Kenmore-av., 5 rms.; private porch...
THE EDGEWATER BANK.
Real Estate Dept., 5545-47 Evanston-av.

TO RENT—N. E. COR. EVANSTON-AV. AND Edgecomb-pl., 2 blks. from Sheridan-rd. "L" station, 2 blks. from lake, beautiful 4 room apts.; steam heat and hot water; all light; rooms exceptionally well arranged; modern in every respect; large porches; plenty of sunshine and fresh air; $28.50 to $32.50; possession now or May 1; make your selection now, as they are going fast.

TO RENT—VENETIAN.
New 4 r. cor. apts., 912 to 922 Lakeside-pl., bet. Sheridan-rd. and lake, near Wilson L station; bookcases, cabinet, gas ranges, porcelain refrigerators, use of vacuum cleaner; rents $35 to $38.50. April free; also one 4 r. in high basement at $...; see owner or janitor on premises. Phone Edg. ...

TO RENT — NEW BUILDING, THE PUEBLO, cor. Pine Grove and Belmont-avs., 1 block from lake and Lincoln Park; high grade 6 and 6 r. apartments, $37.50 to $60. Move now and avoid May rush and extra moving charges. FREDERICK J. FADNER, 140 Dearborn-st. Phones Graceland 1687, Cent. 4624.

TO RENT—EDGEWATER—
New 4 room apts. s. e. cor. Winthrop and Ardmore-avs., modern throughout, extra large rooms, priv. porches; nr. lake; 2 blks. to L sta.; $37.50-$40.
THE EDGEWATER BANK.
Real Estate Dept., 5545-47 Evanston-av.

TO RENT—EDGEWATER—
New 4 and 5 room apts., s. e. cor. Winthrop and Ardmore-avs.; modern throughout; large rooms; private porches; near lake; $37.50-$40-$45.
THE EDGEWATER BANK.
Real Estate Dept., 5545-47 Evanston-av.

TO RENT—4936 SHERIDAN-RD., 2 BLOCKS Argyle station, strictly high grade 8 apt. bldg., 7 rooms, 2 baths; screened private porch off dining room; front porch 31 feet; fine apts. Agents.
REGELIN & JENSON.

TO RENT—CHOICE STEAM HEATED FLATS.
825 Edgecomb-place, 6 rooms; now ready for tenant; modern. $37.50.
541 Lincoln Park-blvd., 3 rooms, $19.00.
See janitors at buildings.

TO RENT—NEW 4 ROOMS, S. W. COR. KENMORE and Berwyn-avs.; private porches, modern; rents $35 to $42.50. Open for inspection. Nothing better on North Shore than these for the money.
RENINGER & RUBLY, 4652 Evanston-av.

TO RENT—BEST BARGAIN IN EDGEWATER; 7 large, light, airy outside rooms and bath; every convenience; hot water heat; free vacuum cleaner; 50 ft. lot. Owner's home. 5610 Kenmore-av. Phone Edgewater 6232. $50.

TO RENT—1 BL. FROM LAKE, 3 BLS. FROM Wilson L sta.; 7 rooms, 2 baths, living room 14x30, front and back porch, back lawn, light all sides; agent in charge on premises. JAS. SMILETON, ... Hazel-av. Phone 3423 Edg.

TO RENT—SUITE 4 ROOMS, $65; SUITE 3 rooms, $40; suite 2 rooms, $25; single offices, $12 and $14; in Merchants' Building, corner La Salle and Washington. E. W. SHAW, Room 92 La Salle. Tel. Main 2611.

TO RENT—819 BUENA-AV., 2D APT., 9 ROOMS in beautiful detached 3 apt. bldg.; individual porches; resident district; finished in solid mahogany, etc.; a genuine bargain; $110.
W. K. YOUNG & BRO., 4001 Sheridan-rd.

TO RENT—4700 BEACON-ST., CORNER ELM; 7 room apartment, $47; has 2 baths; also 5 room apartment, $35; all outside rooms; no building has better light and air in Chicago; please examine before renting elsewhere.

TO RENT—BEAUTIFUL, LIGHT NEW 6 ROOM strictly modern flat; hot water heat; 3 blocks to Ravenswood "L"; also new 5 and 6 rooms modern flats, stove heat. 4426 N. California-av.

TO RENT—MODERN FLATS. TEL. LINC. ...
7 rooms, steam heat, 518 Webster-av.
6 rooms, hot water, 1435 Warner-av.
6 rooms, steam heat, 518 Center-st.

TO RENT—6 R. MOD. APT. POSSESSION MAY 1.
910 Alexander-pl., very light; only $...
Also 5 outside rs., 601 Wellington; $...
S. HARNSTROM, 125 La Salle. ...

TO RENT—6 LARGE ROOMS; NEW; 2 BATHS; 2 private porches; 4331 Hazel-av., Sheridan rd.; 1 blk. from cars, near lake; $55, reduced from ... Apply owner. Tel. Graceland 2851.

TO RENT—7 AND 8 ROOM APTS.; MOD. ... newly decorated, private porch; first class; new; $37.50 and $40. 3657 Evanston-av., ... south Bismarck garden. Phone L. V. ...

TO RENT—931-933 WINDSOR, NEAR WILSON-av. L station; very desirable 6 room apartment, 1st floor; modern in every respect; ... May 1st.

TO RENT—OVERLOOKING LAKE—3016 SHERidan-rd., 9 elegant, large, sunlight rooms, 2 baths; best service; only $83.33. Janitor on premises. Cent. 4843.

TO RENT—114 WALTON-PL., NEAR LAKE Shore-drive, opp. THE RAYMOND; 3 BATHS; EXTRA HIGH CLASS 8 RM. APT.; 2 BATHS; ... $85 MO. W. A. BOND & CO., 115 DEARBORN.

TO RENT—SEVERAL MODERN 5 RM. APARTments on Division, just east of Astor-st., ... $65 and $70.
OLIVER & COMPANY, 110 Dearborn-st.

TO RENT—ONE OF THE FINEST CORNER apartments in Edgewater; 8 rooms; $75.00 ...
EUGENE A. BOURNIQUE & CO., 703 ... Bank Bldg. Tel. Randolph 1878.

TO RENT—1110 DEARBORN-AV., EIGHT ROOM steam heated apart. M. L. FREIBERGER, ... Washington-st.

TO RENT—4609 MALDEN-ST., NEAR WILSON ...6 room flats; steam; $40. WILLIAMS ...IAEL, 172 E. Washington-st.

TO RENT—$40; BEAUTIFUL LIGHT 6 ROOM ...m heat, 2d apartment. 1332 Bryn Mawr ...water, 1st apt.

TO RENT—7 ROOMS, COR. APT. ... $55, 5 rooms, 4622 Kenmore-av. ...
RICHARD A. CONNELL, 80 Dearborn-st.

TO RENT—NEW HIGH CLASS HEATED 5 ROOM flats. 1314 Thorndale-av., west of Evanston-av.; porch and balconies.

TO RENT—831 WINDSOR-AV., 7 R. FLAT. ... Sheridan-rd. and lake. Edgewater ...

TO RENT—FLATS—NORTH.

TO RENT—
NORTH SIDE APARTMENTS.
One desirable 8 room apartment, south and west front, second floor; steam heat and elevator service, 748 Lincoln Park-blvd.
2412 Hamilton-ct., just north of Fullerton-av., one desirable steam heated apartment. Rent $35.
1161 N. Clark-st., 5 room apartment; steam heat; rent $22.50.
WINSTON & CO.,
Telephone Central 1458. 119 Monroe-st.

BREWSTER BUILDING,

500 DIVERSEY-BLVD.
To Rent—A few choice 2, 3, and 6 room apartments in this modern fireproof bldg., overlooking the lake and Lincoln Park. Cafe in connection. Reasonable rentals. Apply at office of bldg., Lake View 6, or GORDON STRONG & CO.,
Harr. 565. 209 State-st.

TO RENT—
SHERIDAN,
KENMORE,
GRACELAND.
4, 5, or 6 rooms; high class, up to date, from $28 to $45; large light rooms; nothing better; Sheridan express station. ANTON MYERS, 3949 Sheridan-road. Tel. 476 Lake View.

TO RENT—FLATS—NORTHWEST.

TO RENT—IRVING PARK—BEAUTIFUL 6 room flat, strictly modern, furnace heat, 17 min. on C. & N. W. R. R. 3705 Irving Pk.-blvd.

TO RENT—$22.00—BEAUTIFUL 6 ROOM FLAT, strictly modern, sta. tubs, etc.; all large, light elegant rooms. G. O. Bastman, 4046 Monticello-av.

TO RENT—FLATS—SUBURBAN.

TO RENT—THE NEWSTEAD APARTMENTS, 718 Simpson-st., Evanston, near university; most desirable 5 and 6 room suites west of New York; just finishing; possession in few days. Agent on premises daily. Descriptive folder and photo mailed on request. C. A. WIGHTMAN, Agt., Evanston, or VAN S. DRESSER, Owner, 108 La Salle-st.

TO RENT—CHOICE 5 ROOM FLATS, $28, 3622 EVANSTON-AV., near Addison-av., well kept building; good neighborhood; fine transportation facilities; steam heat, hot water, delightful arrangement, outside light. SEE THESE FLATS TODAY. Agent on premises from 3 to 4 o'clock p. m.

TO RENT—OAK PARK—"THE OAKLAND," Austin-av. and South-blvd.; elegant 5-6 room apts.; steam, hot water; Lake-st. "L;" $30-$33. Apply Sullivan, 107, or janitor, 101.

TO RENT—CHICAGO LAWN—JUST FINISHED, 2d flat, mod. 6 r., bath, gas, electricity. 3307 W. 63d-pl.

TO RENT—BEAUTIFUL 5-6 ROOM HEATED flats, large grounds, fine location, near depot; $28 to $30. DR. FRICKE. Tel. Park Ridge 821.

TO RENT—FURNISHED FLATS.

TO RENT—"COMPLETELY" AND HANDSOMELY FURNISHED 7 ROOM APARTMENTS; 4 BEDROOMS, 2 BATHS; RENT $125 PER MONTH. APPLY 3322 MICHIGAN-AV., 1ST APARTMENT SOUTH.

TO RENT—"COMPLETELY" AND HANDsomely furnished 7 room apartments; 4 bedrooms, ... $125 per month. Apply 3322 Michigan-av., 1st apartment south.

TO RENT—MAY TO OCTOBER, COMPLETELY FURNISHED 8 ROOMS, ALL LIGHT AND ... BLOCKS I. C. EXPRESS; REFERENCES REQUIRED. ADDRESS A 166, TRIBUNE.

TO RENT—EXCEPTIONALLY ATTRACTIVE 7 room apt. ... house; trees, shrubbery; grand ... near W. "L" and lake; year or less. Tel. mornings Edgewater 7607.

TO RENT—FROM MAY 1, FOR 6 MO. OR ONE year, 7 room apt. in desirable part of Kenwood; completely furnished and in perfect condition. Phone Drexel 8718.

TO RENT—VERY CHOICE, COMPLETELY FURnished Sheridan-rd. corner; 5 rooms and maid's room; only $60. Tel. L. V. 4379.

TO RENT—KENWOOD—NICELY FURNISHED 3 and 5-room apts., $18-$28; light housekeeping. ... Lake-av. Drexel 6723.

TO RENT—FURNISHED FLAT, 7 ROOMS, 2 baths; Cornell-av., near Jackson Park; May to ... Refs. required. H. P. 4999, except Sund.

TO RENT—FURNISHED, 4 ROOMS ON GRACEland, near Sheridan-rd., only $37.50. Tel. L. V. 4379.

TO RENT—HANDSOMELY FURNISHED, SIX rooms, 2d flat, cor., near Sheridan L station, $...50; exceptional choice. Tel. L. V. 4379.

TO RENT—923 BELDEN-AV., SMALL FLAT, completely fur.; steam; h. w. Edgewater 2132.

TO RENT—KENWOOD—COMPLETELY FURN'D 6 r. apt., overlooking lake. Call Drexel 4098.

TO RENT—ELEGANT 6 RM. FURN. AND UNF. ... to $65. Walk dist. 23 Bellevue-pl.

TO RENT—FURN. COR., STEAM, 5 RM. FLAT, ...; 4 rms., $23. 3634 Vincennes-av. I. C. 6c.

TO RENT—5 ROOM FLAT, FOR 2 YOUNG MEN. ... Perry-st.

TO RENT—4 TO 6 ROOM FURNISHED FLATS. MRS. E. J. HOYT, 111 E. Ohio-st.

TO RENT—6021 MONROE-AV., SUNNY FURN. 6 room flat; near I. C.; overlooking Midway.

WANTED—FLATS.

WANTED—TO RENT—YOUNG COUPLE, FOUR or five room furnished flat; no children; can assure best of care. State location and price. VAH, 1402 Railway Exchange.

WANTED—TO RENT—A 6 ROOM FURNISHED flat for the summer by middle aged couple, or care of house; can give references. 4311 Grand-blvd.

WANTED—TO RENT—4 OR FIVE ROOM FURnished apt., not common, N. Side, refined couple, for six months. Address D 261, Tribune.

TO RENT—STORES—SOUTH.

TO RENT—CHOICE STORES ON STATE-ST.
The great retail thoroughfare that is now attracting many of the live merchants; the easiest street in the world to do business on; the street is very wide, well paved, and lighted.
...-STATE-ST., new, modern plate glass fronts, now being overhauled; can be altered to suit tenants; good stable in rear.
...-STATE-ST., new, modern stores now being erected; space may be arranged to suit.
...-22 STATE-ST., new, modern stores now being erected; space may be arranged to suit.
CALL OR SEND FOR PRINTED LIST

P. F. McCARTHY & CO.,

3857 STATE-ST. 220 E. 51ST-ST.
OPEN EVENINGS.

TO RENT—CHOICE BUSINESS SPACE—
In the choicest business location outside the loop, ... INDIANA-AV., new bldg., with store on first floor and choice business space on 2d floor, with plate glass fronts in both floors. The 2d floor has ... living rooms in 2d and 3d floors; you must see this if you are interested in developing for yourself the greatest amount of business.
P. F. McCARTHY & CO., 3857 STATE-ST. 59 CLARK-ST. 220 E. 51ST-ST.
State-st. and 51st-st. offices open evenings.

TO RENT—JEFFERSON-AV. AND 55TH-ST.; finest business location in Hyde Park, modern store, large basement, steam heat, $50.
75TH AND RAILROAD-AV., WINDSOR PARK. A new stores, suitable for any business, $20.
WOODLAWN-AV. and 55TH, $32.50.
GREENWOOD-AV. and 55TH, corner store, $35.
W. K. YOUNG & BRO., 204 Dearborn-st.

TO RENT—AN UP TO DATE STORE IN EVERY particular; has been established in the line of dry goods, gents' furnishings, and shoes for 26 years; an opportunity of a lifetime; located on one of the best corners on the South Side.
Phone 2713 Yards. I. HARRIS, Agt.,
Phone 953 Midway. 5101 Kimbark.

TO RENT—N. E. CORNER VINCENNES-AV. and 37th-st., fine new stores; now renting; excellent location for druggist, tailor, laundry, restaurant, cigar store, dry goods, barber shop, or other business; reasonable rental. MORRIS, 924 Marquette Bldg. Tel. Central 299.

TO RENT—SPLENDID MICHIGAN-AV. SPACE in heart of auto district; 4,000 square feet; first or 2d floor rear in a new, light, modern building. Call and see it.
MOTOR CAR SUPPLY CO.,
1451-1453-1455 Michigan-av.

TO RENT—765 E. 39TH-ST., NEAR COTTAGE Grove-av. 3902 Prairie-av., s. w. corner 39th-st. and Prairie-av., opposite High School. 231 E. 39th-st., 2d floor, 3 doors from s. w. corner 39th-st. and Cottage Grove-av. G. A. SPRINGER CO., 247 E. 39th-st.

TO RENT—
IN BUSINESS CENTER.
47th-st. and Ashland-av.; 2 stores, 48x80 and 22x65.
G. F. MAURER & CO.,
47th-st. and Ashland-av.

TO RENT—1551 MICHIGAN-AV., WITH LIVING and workrooms overhead and large workshop in rear. The best location in town for ladies' tailoring, millinery, or wholesale supply house.
REYNOLDS & ROSE, 1026 Tribune Bldg.

TO RENT—ELEGANT STORES, SUITABLE FOR high grade buffet, cafe, and billiard rooms, in large building, near the corner of 39th-st. and Cottage Grove-av.
MARK LEVY & BROTHER, 134 Monroe-st.

TO RENT—6730 S. HALSTED-ST.—LARGE store, basement, in 3 story stone front bldg.; good location; $30; April free. Call 6742 S. Halsted-st. Phone Harrison 6931. WILSON.

TO RENT—STORES—
Southwest corner Prairie-av. and 43d-st., No. 233 ...-st.; also No. 218 43d-st., near Indiana-av. Apply HENRY A. MIX, 92, 163 State-st.

TO RENT—STORE AND ENTRESOL STORE, 2210 Wabash, two floors, 20x85 ft.; good light for ...; rent $65.00. Phone Calumet 1799.
WILSON SHUFELT.

TO RENT—53-55-59 EAST 31ST-ST., LIGHT stores with basement; $30. Apply GEO. H. TAYLOR, 515 Royal Ins. Bldg.

TO RENT—N. W. COR. 64TH AND HALSTED, fine store; steam; busy spot; elegant location drug or fruit store. MAYER, 7822 Halsted.

TO RENT—504-6 WABASH-AV., LARGE STORE. Elegant light, low rental to desirable tenant.
JOHN C. McCORD, 185 Dearborn-st.

TO RENT—GOOD STORE FOR TAILOR WITH living rooms and bath. Lenox Building, 3537 Cottage Grove-av.

TO RENT—PLATE FRONT STORE; 219 W. 67TH-st., $30; good business location, suitable for cafe, bakery, etc. 1124, 119 Monroe-st. Cent. 5142.

TO RENT—NEW STORES, CORNER COTTAGE Grove-av. and 74th; good location; low rental. HATH & WOODRICH, 1018 E. 75th-st.

TO RENT—STORE; CORNER 33TH-ST. AND Wabash-av.; old established grocery; investigate. J. CHARLES BARBER, 8503 State-st.

TO RENT—STORE 1157 E. 55TH-ST. STEAM heat; new building. M. L. FREIBERGER, 108 Washington-st.

TO RENT—OLD DRUG COR., 1001 E. 63TH-ST.; ...; store now there. Also store, 332, for cigars, barber, dry goods, plumber, etc.

TO RENT — L STORE, 3945 INDIANA-AV.; butcher shop stand, etc. WHALEN, 3947.

TO RENT—CORNER; L STATION; 3300 WAbash-av.; steam; $35; buffet, grocery, etc.

Downtown.

TO RENT — STORE, 276 WABASH-AV., IN "piano row;" also good location for furnishing goods, etc. H. V. WOOD & CO., 17 Van Buren-st. Tel. Harrison 660.

TO RENT — SMALL STORE, 161 STATE-ST.; ground floor; long lease. Apply L. L. SACHS, ... State-st.

TO RENT—STORES, OFFICES, LOFTS—
In downtown district. Tel. Randolph 3384.
CALLISTUS S. ENNIS & CO., 122 Monroe-st.

TO RENT—STORE, 347 DEARBORN-ST., FROM May 1, 1910. BENJ. ROSENBERG, 301 Medinah Bldg. Jackson and 5th-av.

TO RENT—STORE, 48 DEARBORN-ST.; ALLEY corner. C. J. STAMBAUGH, 52 Dearborn-st.

TO RENT—STORES—SOUTH.

Downtown.

TO RENT—STORES.
433 Wabash-av.;
435 Wabash-av.;
Each 20x70 ft. to alley; basement; steam heated.
331-3 Wabash-av.; 40x165 ft. to alley; steam heated.
335 Wabash-av.; 24x165 ft. to alley.
45 E. Congress-st.; 20x65 ft. to alley; steam heat.
PECK ESTATE, 817 Monadnock Block.
Tel. Harrison 385.

TO RENT—WABASH-AV. STORE, SOUTH OF Randolph, 50 ft. front, 7,680 sq. ft.; fine basement same area; magnificent office fixtures included; immediate possession. Address H K 345, Tribune.

TO RENT—DESIRABLE SPACE ON STATE-ST.; entire three story building, in good condition; 333-335 S. State-st.; attractive price to desirable party. SEYMOUR MORRIS, 135 Adams-st.

TO RENT—
Store, 50x66, 427 Dearborn-st.
Steam heat; will divide to suit.
THAD. H. HOWE & CO., 1513, 42 Madison-st.

TO RENT — FROM MAY 1ST, LARGE STORE space on bank floor, Adams Express Bldg., occupied by a merchant tailoring establishment.
JOHN C. McCORD, 185 Dearborn-st.

TO RENT—STORES—WEST.

TO RENT—LOOK AT THE NEW STORES ON THE N. E. COR. POLK AND LEAVITT-STS. TO GOOD TENANTS WE WILL MAKE THE MOST REASONABLE TERMS IN CHICAGO.
OLIVER L. WATSON,
160 WASHINGTON-ST.

TO RENT—NEW STORES, SUITABLE FOR GROCERS, MARKET, TAILOR, AND ALMOST ANY PURPOSE; LOCATED AT N. E. COR. POLK AND LEAVITT-STS.
OLIVER L. WATSON, 160 WASHINGTON-ST.

TO RENT—2035 W. DIVISION-ST., NEAR Robey-st., new store and 4 rooms and bath; $30 a month; butcher store, cigar or candy store wanted.
KOZMINSKI & YONDORF, 73 Dearborn-st. 1714 Central.

TO RENT—AUTOMOBILE AND CARRIAGE shop, estab. 30 years ago; 30x115 ft. Also paint shop; rent reasonable. 2238 Madison-st. F. ROSE, Owner.

TO RENT—STORE; GOOD LOCATION FOR DRY goods; southwest corner Western-av. and Harrison-st.; fronts on both streets.
G. H. SCHNEIDER & CO., 528 S. Western-av.

TO RENT — 908 W. RANDOLPH-ST., HAYmarket, saloon and hotel or store. Phone 1278 Monroe.

TO RENT—STORES—NORTH.

TO RENT

NEW STORES

IN A NEW LOCATION.
The best on North Side, corner Cornelia and Southport-av., 1 block north of Southport-av. station, on the Ravenswood L branch.
Suitable for delicatessen, shoe store, millinery, hardware, grocery and market, restaurant, bakery, dry goods, furniture, tailoring, and laundry.
These stores are large and the rear can be divided into living rooms.
Agents on premises or see BOBEL, Real Estate Agent, 3430 Southport-av.
Telephone Lake View 576.

TO RENT—NEW STORES, NORTH SIDE.
Cor. Hermitage and Lawrence-avs., thickly populated neighborhood; $25.
Evanston-av., cor. Irving Park-blvd., 1 store left, large plate glass front; will put in first class order; $35.
1015 Rush-st., near Bellevue-pl.; $32.50.
2830 N. Clark-st.; $27.50.
REGELIN, JENSON & CO., 4603 Evanston-av.

TO RENT — IN NEW BUILDING, MODERN throughout; TRANSFER CORNER AND ELEVATED STATION; Lincoln, Wrightwood, and Sheffield-avs.; large or small stores; possession at any time; agent at building.
WALTER H. WILSON & CO., 520, The Rookery.

TO RENT—COR. IRVING PARK-BLVD. AND Marshfield-av.; 3 new stores, ready for occupancy May 1st.
W. L. RICKMAN & CO., Exclusive Agents, Lake [V]iew 5153. 1628 Irving Park-blvd.

TO RENT—BLOCK OF NEW STORES AT THE N. w. corner of Wilson and Evanston-avs., best location outside loop; rents $50 to $135.
YOUNG & JOHNSON, 4606 Evanston-av.

TO RENT — NEW STORES — FOSTER AND Winthrop-av.; A1 stand, grocery or market.
J. F. HECHT, 115 Dearborn-st. Cent. 3133.

TO RENT—STOREROOMS FOR DRUG STORE, bakery, grocery, or delicatessen; North Side. Tel. Franklin 69.

TO RENT—CORNER STORE; GOOD LOCATION for drug store. 5557 N. Clark-st.

TO RENT—OFFICES.

Downtown.

TO RENT—MORTON BUILDING,
534-6 DEARBORN.
The BEST office space; fireproof; service first class; light rooms. Prices low.
WALTER H. WILSON & CO., 520 Rookery.

TO RENT—
OFFICES.
263-61 La Salle-st., Traders' building. We have for rent 2,700 square feet on banking floor suitable for broker's office or railroad office. Convenient to all transportation. Possession May 1.
WINSTON & CO.,
Telephone Central 1458. 119 Monroe-st.

TO RENT—FISHER BLDG.,
LARGE, LIGHT SUITE, 3 ROOMS,
COUNTING HOUSE FLOOR; LARGE VAULT.
LEASE TO APRIL 30, 1911.
WILL SUBLEASE REASONABLY.
—216 FISHER BLDG.—

TO RENT— —TO RENT
IROQUOIS BUILDING.
A few light, modern, up-to-date offices opposite the LA SALLE HOTEL; rentals attractive.
PAUL C. LOEBER & CO.,
121 LA SALLE-ST. TEL. FRANKLIN 787.

TO RENT—GOOD LIGHT OFFICES, SALESrooms, or space for light manufacturing; passenger and freight elevators; steam heat; telephone service to tenants. Bowyer Block, main entrance 40 Michigan-av. Telephone 4265 Central.

TO RENT — SEVERAL CHOICE OFFICES IN Northwestern Bldg., n. w. cor. Lake-st. and 5th-av.; small and large, with vaults; modern bldg., steam heat, janitor and elevator service. Apply to janitor or Room 204, 167 Dearborn-st.

TO RENT—49-53 RIVER-ST., SAN DIEGO BLDG. —A few very desirable light offices, convenient to all transportation; steam heat, elevator service; reasonable rents. WINSTON & CO., 1414 First National Bank Bldg.

TO RENT — PRIVATE OFFICE, CENTRAL suite, First National Building; telephone, light, and stenographic service included in reasonable monthly rate. Address E 578, Tribune.

TO RENT — CHOICE SPACE, 2D AND 4TH floor, BRENTANO BUILDING, s. e. corner Adams and Wabash-av.
WALTER H. WILSON & CO., 520 The Rookery.

TO RENT—SUITE OF 3 OFFICES, VERY DEsirable; $40. Also single front office, $17.50; new, modern bldg. BONHEUR, 42 River-st., cor. Wabash.

TO RENT—MENTOR BUILDING, 163 STATE-st., corner Monroe, exclusive shops and offices in heart of the retail district. Apply Room 92, 163 State-st.

TO RENT—SEVERAL FINE OFFICES, FURnished or unfurnished; $25 to $50. As I am not the agent of the building, call at my office.
PAUL YATES, Room 604, 246 Michigan-av.

TO RENT—OFFICES, SINGLE OR EN SUITE, for architects, lawyers, etc.; $15 up; Metropolitan Block, northwest corner Randolph and La Salle-sts. Apply Room 7.

TO RENT—DICKEY BLDG., 40 DEARBORN-ST. Desirable offices and salesrooms.

TO RENT— —BOYCE BUILDING.
Modern and fireproof; choice light rooms; electric light free; rents reasonable.
E. ORRIS HART & CO., 114 Dearborn-st.

TO RENT—HEYWORTH BLDG.
Beautiful corner space on 16th floor, 1,500 square feet; reasonable rent.
M. THOME, 18th floor Majestic Bldg.

TO RENT—182 STATE-ST.
A few small offices at very low rentals.
CHAS. V. McERLEAN,
189 La Salle-st. Central 2375.

TO RENT—OFFICE SPACE SUITABLE FOR workshops, light manufacturing, and tailor shops; good light. 192-4 S. Clark-st.
OLIVER & COMPANY, 110 Dearborn-st.

TO RENT—PRIVATE OFFICE, FURNISHED, TO reliable business man only. Office service. Modern conveniences. 1247-1248 Marquette Bldg.

TO RENT—OFFICES, 167 DEARBORN-ST., OPposite First National Bank; 3 elevators; $25 to $35. Apply Room 204. Phone Central 91.

TO RENT—DESK AND OFFICE SPACE, IN Suite 1201 Merchants' Loan and Trust Bldg.; excellent light.

TO RENT—SPACE IN LARGE, LGT., PRIVATE office, desk space, recep. room, mail headqtrs., with use of large desk, $6 up. 708 Marquette Bldg.

TO RENT—SEVERAL NICE, LIGHT OFFICES; part of my suite; everything for a dentist or osteopath; reas. 128 Mentor Bldg. Call p. m. Cent. 4925.

TO RENT — CHOICE PRIVATE OFFICE, RECEPTION ROOM, VAULT; VERY LIGHT.
A. J. MONTAGUE & SON, 115 Dearborn. Cen. 5012.

TO RENT—DESIRABLE SUITE OF OFFICES, 13th floor, Old Colony Bldg.; occupancy May 1. Call Room 1325, Old Colony Bldg.

TO RENT—OFFICE SPACE, USE OF TYPEwriter, phone, towel; $10 month. 358 Dearborn. WARD BROS.

TO RENT—DESK IN LIGHT OFFICE; VERY desirable location. 510 Fisher Bldg.

TO RENT—PRIVATE MODERN OFFICE, $16; desk room, $6; mail box, $2. 413, 134 Monroe-st.

TO RENT — 1045 FIRST NATIONAL BANK bldg.; private offices; $35; phone, stenographer.

TO RENT—DESIRABLE OFFICES AND SALESrooms, opp. postoffice. R. 329, 225 Dearborn-st.

TO RENT—SMALL PRIVATE OFFICE; SUITE 431 First National Bank Bldg.

TO RENT—PRIVATE OFFICE OR HALF OF suite carpeted. 817 Chamber of Commerce.

TO RENT—ONE-HALF FINE OFFICE; ALSO good desk room. 1403 Marquette Bldg.

TO RENT—DESIRABLE DESK ROOM; ALL conveniences. 646 1st Natnl. Bank Bldg.

TO RENT—NICE OFFICE, COMMERCIAL NAtional Bank Building. Call Room 546.

General.

TO RENT—DESK ROOM; OAK PARK'S BEST located, most prominent office. Address F. J. K., 201 Lake-st., Oak Park, Ill.

TO RENT—FINE SUITE OF OFFICES, 2D floor, 4702 Grand-blvd. Apply T. E. WELLS & CO., 160 Jackson-blvd. Harrison 1256.

TO RENT—3 OFFICE ROOMS; SUITABLE FOR doctor or dentist. 1800 Wabash-av. Barker & Jackson.

TO RENT—OFFICES, COR. 51ST AND PRAIRIE-av.; modern. ARTHUR DIXON, 290 5th-av.

TO RENT—OFFICES.

General.

TO RENT—DOCTOR'S OFFICE; STEAM HEAT, hot water; fine location; Lake View. Address E 504, Tribune.

TO RENT—PHYSICIANS' AND SURGEONS' offices, new bldg., n. w. cor. Vincennes-av. and 47th-st. Hot water heat. See janitor.

TO RENT—FLOORS AND LOFTS.

TO RENT—2 FLOORS IN FEDERAL-HUBER bldg., corner Halsted and Fulton-sts., 100x125; light 3 sides; strong mill constructed building; a private and central watch service; excellent shipping and transportation facilities; ins. rate 30c.
Inquire of your broker or of Federal-Huber Co., Halsted and Fulton-sts.

TO RENT—IN BRADLEY BUILDING—
2 floors, 40x150, 80x150 and 60x60.
One 1st fl. and bsmt., 24,000 ft.; heavy constr'n, 4 flrs., 60x150; light 4 sides; after May 1.
Power, heat, and elevator service.
Convenient surface and L trans. every minute.
Apply on premises.
J. HARLEY BRADLEY,
Phone Monroe 146. 217 N. Desplaines-st.

TO RENT— FLOORS.
S. e. corner Chicago-av. and N. Sangamon-st., 3d floor, 8,000 sq. ft., with heat, elevator service, and power; cheap rent.
12 and 14 S. Jefferson-st., 2d floor, 2,900 sq. ft., heat and elevator service.
BAIRD & WARNER,
Main 4470. 90 La Salle-st.

TO RENT—
7,000 sq. ft., cor. Lake and Fifth-av.
2,500 sq. ft., 225-227 Jackson-blvd.
Steam heat, electric passenger and freight elevator. Get our complete list of downtown property to rent.
THAD. H. HOWE & CO., 1513, 42 Madison-st.

TO RENT — N. E. COR. KINZIE-ST. AND LA Salle-av., 2d, 3d, and 4th floors, 40x100 each; light three sides; freight elevator, steam heat; will rent separate. PHILLIPS, GETSCHOW CO., 115 W. Indiana-st. Tel. North 1089.

TO RENT— —TO RENT—
STORES, FLOORS, BUILDINGS.
For commercial and manufacturing uses.
J. J. HARRINGTON & COMPANY,
1124 First National Bank Bldg.

TO RENT—
FOURTH FLOOR, 80X40.
SPLENDID LIGHT.
200-202 E. WASHINGTON-ST.
DONNELL SAFE COMPANY.

TO RENT—264 E. MADISON-ST., ONE FLOOR, 25x100 ft.; freight and passenger elevators; steam heat. Inquire of
EDWIN ROMBERG, 108 La Salle-st.

TO RENT—BUILDINGS, FLOORS, AND SPACE, with or without railroad and river facilities, and will build to suit tenants.
MADDEN BROS., 204 Dearborn-st.

TO RENT—207-209 WABASH-AV., NEXT TO LYON & HEALY; ELEGANT FLOORS, 45X160; DIVIDED TO SUIT.
E. F. KEEBLER & CO., 131 LA SALLE-ST.

TO RENT—FINE LIGHT SPACE WITH POWER, specially suitable for printers or light manufacturing; can divide to suit; buildings located inside the loop. Apply Room 92, 163 State-st.

TO RENT—2ND FLOOR, 80X80—
Passenger and freight elevators; will divide. Marine Bldg., N. E. Cor. Lake and La Salle-sts.
B. A. THORPE, 265 La Salle-st. Tel. Har. 154.

TO RENT—FLOORS, 5,000 SQ. FT., LIGHT 4 sides, with or without power. Apply to Owner. ZERO MARX, 215-217 W. Superior-st. North 1031.

TO RENT—1462 N. CLARK-ST., 2 LOFTS, 36X 86, suitable for light mfg. or machine shop.

TO RENT—SECOND FLOOR, 169 WABASH-AV., 23x85. W. T. CHURCH, 184 La Salle-st.

WANTED—STORES, OFFICES, LOFTS.

WANTED—TO RENT—SMALL STORE, WITH living rooms, in good location on N. W. Side, for dry goods, etc. Address F K 390, Tribune.

TO RENT—MANUFACTUR'G PROPERTY.

TO RENT—
LOFT 10,000 SQ. FT.
LIGHT MANUFACTURING.
½ BLK. DEARBORN-ST. LOOP STA.
HEAT AND ELEVATOR SERVICE.
WELL LIGHTED.
F. A. COLE,
76 MONROE-ST.

TO RENT— —TO RENT—
FLOORS—BUILDINGS—STORES.
Central business and manufacturing property.
Buildings erected to suit.
PAUL C. LOEBER & CO., 121 LA SALLE-ST.

TO RENT — 16,650 SQ. FT., LIGHT 4 SIDES; heavy construction; switch track; heat; electric elevator; 35th and Shields, nr. Wentworth; 20 min. to postoffice; possession now; might divide.
PERKINS B. BASS & CO.,
Tel. Randolph 917. 204 Dearborn-st.

TO RENT—MFG. SPACE; EXCELLENT LIGHT, steam heat, sprinkler, low insurance, low rates for electric power. Central Union Bldg., n. w. cor. Madison and Market-sts., Room 223, or R. D. HILL & CO., 135 Adams-st. Rand. 2321.

TO RENT—WE HAVE A COMPLETE LIST OF BUILDINGS, STORES, AND FLOORS IN ALL BUSINESS DISTRICTS OF THE CITY, WITH POWER AND SWITCH TRACK.
ROUNDS & WETTEN, 184 La Salle-st.

TO RENT—DESIRABLE STEAM HEATED space for light manufacturing or office purposes inside the loop, located at 170 E. Madison-st.; freight and passenger elevators.
SEYMOUR MORRIS, 135 Adams-st.

TO RENT—
J. H. VAN VLISSINGEN & CO. Estd. 1879.
FACTORY AND WAREHOUSE SPACE
ON RAILROAD SWITCH AND DOCK.
1309, 164 Dearborn-st. Phone Cent. 162.

TO RENT—DESIRABLE FACTORY SPACE IN West Side modern building; light on 4 sides; electric elevators, steam heat, power if desired; reasonable. Apply 529, 225 Dearborn-st.

TO RENT—FACTORY SPACE, 60X150, INCLUDing steam heat and elevator, new bldg., N. S.; rents reasonable.
A. E. WESTMAN, 107 Washington-st.

TO RENT—
FACTORY SPACE AND LOFTS.
BAIRD & WARNER, 90 La Salle-st.

TO RENT—BUILDINGS.

TO RENT—6 STORY BASEMENT, 46X100; EXceptional light; mill construction; 1 mile from loop. Rent all or separate. North Side.
JNO. J. GALLERY, 710 Chamber of Commerce.

TO RENT—5 STORY AND BASEMENT WAREhouse, 60x100 ft., 36,000 sq. ft., electric elevators, on Michigan-av., near Dearborn. Poss. May 1st.
E. R. HAASE & CO., 157 Washington-st.

TO RENT—HALLS.

TO RENT—BUSH TEMPLE AUDITORIUM.
N. Clark and Chicago-av.
Sunday morning for religious services.
C. C. SPOTSWOOD, Agt. Tel. North 1181.

TO RENT—KIMBALL HALL, WABASH-AV. & Jackson-blvd. Sundays and evenings for religious services, concerts, conventions, etc. H. A. WISE. Agent, 509 Kimball Hall Bldg. Phone Har. 4015.

TO RENT—BUSH TEMPLE OF MUSIC, NORTH Clark-st. and Chicago-av., lodge and dance halls and a few desirable offices for labor bodies. C. C. SPOTSWOOD, Agt. Tel. North 1181.

TO RENT—HOTELS.

TO RENT—347-349 WABASH-AV., HOTEL, 24 rooms. E. F. KEEBLER & CO., 131 La Salle-st.

TO RENT—BARNS AND GARAGES.

TO RENT—ONE OR TWO BARNS ON ONE piece of property; room for five to fifteen horses; also wagon sheds for seven wagons; within one and one-half miles of loop. BROECKER, 1930 Jefferson-st.

TO RENT—REAR BLDG., 4138 CALUMET-AV. $10
1823 Jackson-blvd., flat, rear barn........ 5
2714 Wilcox-av., flat, rear barn........... 5
333 and 335 N. Francisco-av., flat, 2 barns..... 10
S. R. HARRIS, 189 La Salle-st.

TO RENT—RAVENSWOOD—SMALL BLDG.; can be used for garage or stable; 1st floor; 36x26; 2d floor, 4 room flat; rent $20 a month.
J. SCHUENEMAN, 4440 N. Hermitage-av.

TO RENT—643 GROVELAND-PARK, BRICK barn, suitable for stable or garage. 34th-st. and Cottage Grove-av. Doug. 5123.

TO RENT—GOOD BARN; HOLDS 5 RIGS OR more. MRS. E. J. HOYT, 111 E. Ohio-st.

TO RENT—MISCELLANEOUS.

TO RENT—BUILDINGS, STORES, AND FLOORS in all parts of the city. Send for list.
WILLIS & FRANKENSTEIN, 115 Dearborn-st.

TALKING MACHINES.

30 DAYS' FREE TRIAL
ON ANY PHONOGRAPH
OR TALKING MACHINE
IN OUR STOCK.

Try any machine you choose from our complete lines of Edison and Columbia Phonographs and Victor Talking Machines. 30 days free in your home, then enjoy payments as low as $1 weekly. No interest. No extras.

Siegel, Cooper & Co.

6227 INGLESIDE-AV. MUST SACRIFICE AT once, Victor talking machine No. 5, 100 records; also handsome upright piano. RICHARDSON.

200 CYLINDER RECORDS, FOUR CENTS EACH. 527 W. 60th-pl.

BOATS, YACHTS, ETC.

WECKLER BOAT CO., 2719 IRVING PARK-blvd. and river. 18, 23, 25 ft. launches for immediate delivery. Special bargain in 40 ft. mahogany speed launch with 100 h. p. Sterling engine. Call, write, or phone Irving Park 118.

FOR SALE—18 FT. OPEN SEMI-SPEED MODEL launch, complete; 6 h. p. motor, reverse gear, Schebler carburetor, and mechanical oiler; $300. Address E 208, Tribune.

WESTERN CREOLE RUNABOUT, 15-17 MILES; 23 ft.x4 ft. 4 in. 4 cycle motor; auto control; price $365. WESTERN LAUNCH COMPANY, Michigan City, Indiana.

BUFFALO MARINE ENGINE, 12 H. P. AND clutch boat fittings, as good as new, for sale cheap. Address E 276, Tribune.

FOR SALE—BARGAIN—40 FT. COMMERCIAL launch, 20 h. p. engine; one man control; seat 30; full equipment. Address E 361, Tribune.

FOR SALE—FAST 25 FT. CABIN SLOOP AT once. Address D 237, Tribune.

LEGAL NOTICES AND PROPOSALS.

HAVE PURCHASED DELICATESSEN BUSIness Geo. Anna, 4445 Lake-av. Present all bills against same by April 15. WELLS & RICHARDSON.

OPTICIANS.

SPECTACLES, EYEGLASSES. EXAMINATION free of charge; artificial eyes. Established 1866. L. MANASSE, Optician, 88 Madison-st. [Trib. Bldg.]

REAL ESTATE—CENTRAL.

FOR SALE—
I have been authorized to sell if taken before May 1st the following South Side vacant, all ripe for improvements and close to the new business district of the South Side. Note the location and size of land. Any reasonable offer will be accepted. Here's a great chance for some one to make a lot of money on the property, as it must actually be sold:
N. W. Corner 25th and State-sts., 148x106, including improvements, together with 150x106, east front, on State-st., beginning 175 ft. north of 25th-st.
Price only $400 per foot, including improvements.
100x106, west front, on Dearborn-st., beginning 100 ft. south of the alley south of 22d-st. Price $200 per foot.
100x300, s. e. corner of 23d-st. and Armour-av., $195 per foot.
175x100, west front, on Armour-av., beginning 125 ft. south of 24th-st. Price $195 per foot.
Want offers on any of the above. Full commission to brokers.
NOYES L. JACKSON, 160 Washington-st.

FOR SALE—WOULD YOU GIVE $11,500 FOR equity in best constructed stove heat flats on corner, only one mile from "Loop"? Will net $2,300 annually. This is a real bargain.
KRESSMAN & CO., Bankers.
Tel. Rand 637. 97 Washington-st.

FOR SALE—MICHIGAN-AV., NEAR 22D-ST., 50x160.
Indiana-av., near 26th-st., 42 or 75x170.
Will build for tenant.
W. A. PRIDMORE, 134 Monroe-st. Cent. 1212.

FOR SALE—IN NEW S. MICHIGAN-AV. DIStrict, 50 ft. frontage; pays 10% on equity with the present old improvements.
FARNHAM, WILLOUGHBY & CO.,
Central 418. 72 Madison-st.

FOR SALE—REAL ESTATE—
REAL ESTATE AND LOANS.
ESTATES CAREFULLY MANAGED.
WINSTON & CO.,
119 MONROE-ST.

FOR SALE—DOWNTOWN MODERN BUILDING and lot 180 ft. deep, leased to a desirable tenant for 20 years; price $60,000.
FRANK S. FAGIN & CO., 923, 119 Monroe-st.

FOR SALE—THREE STORY MODERN, NEW building, 5c show included; rental $1,164; at bargain if taken at once. Also two story frame, corner lot; rental $420. Address A 298, Tribune.

FOR SALE—I WILL SACRIFICE FINE BUSIness property, 4 stores and 2 flats; fine business location. Any prospective investor see it; must have cash. No agents. Address E P 145, Tribune.

FOR SALE—WABASH-AV.—BIG BARGAIN—
Nearly 200 feet, east front, north of 25th-st.; big net rental; takes $25,000 to handle deal. Address H P 172, Tribune.

FOR SALE—DOWNTOWN CORNER, 80X150; price $425,000. Nets 8% on equity.
G. A. BUHL & CO., Bank Floor, 107 Washington.

REAL ESTATE—SOUTH SIDE.

FOR SALE—
BARGAIN IN A HOME.
Open for inspection 2 to 4 p. m. daily.
DON'T MISS THIS SNAP.
5228-30 Jefferson-av.—Each a three-story pressed brick modern residence. 8 rooms and bath; large, light and airy. Running water; laundry; furnace heat. 11 minutes' to business center by I. C. express; 55th-st. electric.
Will be sold this week for $4,950.
EASY TERMS.
CALL TODAY AND SEE FOR YOURSELF.
FRED'K H. BARTLETT & CO.,
100 WASHINGTON-ST.

FOR SALE—
$1,000 CASH.
5344 WABASH-AV.—2 story brick and stone; 5 and 6 rooms; steam; oak floors and trim; open plumbing; building 2 years old; rents $810 year; make offer; monthly payments.
$1,000 cash and monthly payments buys brand new 2 flat brick, stone front, 5 and 6 rooms; steam; oak trim; price $6,500. This is located in best residence section of Englewood.
MERCHANTS' BANK, 4649 State-st.

FOR SALE—ELEGANT RESIDENCE, 50TH-PL., near Washington Pk.; detached stone front, 10 rooms finished in different highly polished woods; canvased walls; ceilings in oil; sunlight in every room; lot 51½x125; yard inclosed with high iron fence; cost owner over $18,000; mtg. $7,000; cash required, $4,000. Must sell at once.
ROBT. SCHENCK & CO., 4301 Drexel-blvd.

FOR SALE—A BEAUTIFUL 2 STORY FRAME residence, stone foundation, 10 rooms, situated on 66th-st.-blvd., near Jackson Park; hardwood finish throughout, hot water heat, open plumbing; fine 2 story barn in rear; lot 40x125; price $8,500; easy terms. JAMES G. BARSALOUX, 63d and Washington-av. A. N. Wheeler salesman.

FOR SALE—NEW 6 FLATS, EAST END-BLVD., 7 rooms, 2 baths, detached, beautifully finished; rent, $5,300; mtg., $20,000, 5%; make best cash offer for equity.
JOHN A. CARROLL & BRO.,
1502 E. 53d-st. 112 La Salle-st.

FOR SALE—OR TRADE—
One of the best 6 flat bldgs. in Englewood. If looking for an investment don't miss this.
Many bargains in residence property.
ROBERT E. BARBEE,
69th-st. and Wentworth-av.

FOR SALE—6 APARTMENT BUILDING, NEW, Ellis-av., near 65th-st.; finished in birch and oak; rental, $2,724; price, $19,500; mortgage to suit.
GRAPPERHAUS, RUSSELL & CO.,
Tel. Hyde Park 627. 1366 E. 63d-st.

FOR SALE—BIG SNAP—8 ROOM DETACHED brick house; lot 26x100; nr. Kenwood station Alley "L"; very attractive; EASY TERMS; price $4,250; mortgage $3,000 at 5 per cent.
C. R. GLEASON & CO., 1036 East 43d-st.

FOR SALE—A PROMINENT SOUTH SIDE CORNER. RENTS $5,300. PRICE $40,000. FINE INCOME PROPERTY. TRANSFER CORNER, A1 SALOON SITE.
C. H. MULLIKEN, 108 DEARBORN-ST.

FOR SALE—3645 PRAIRIE-AV., 2 STORY AND basement; brick 7 room residence; furnace; heat; open plumbing; hardwood finish; at the low price $3,950; easy terms if desired. PHILLIPS, 514, 115 Dearborn-st.

FOR SALE — 6 FLAT BUILDING, ALMOST new; hardwoods, etc.; rental $3,420; mtge. $12,000; only $10,000 for equity; worth investigating.
JAMES W. EASTLAND & CO.,
Randolph 976. First National Bank Bldg.

FOR SALE — KENWOOD RESIDENCE, 4839 Madison-av., detached 3 story frame 8 room residence; lot 35x150; price $9,000.
H. F. NORCOTT & CO., 1008 E. 43d-st.,
Oak. 1304 Exclusive Agents.

FOR SALE—RHODES-AV., NEAR 35TH-ST., 3 story brick bldg., 3 flats of 4 and 5 rooms; stove heat. Rental $528. Price $4,000.
McDERMOTT & CONLEY, 39th and Indiana-av.

FOR SALE—BEST BARGAIN SOUTH SIDE—18 fl., cor., steam heat; must be sold to prevent foreclosure; cost $50,000; price, $33,000 for quick sale.
WM. KIRK & CO., 428 E. 47th-st.

FOR SALE—DEARBORN-ST., NEAR 47TH-ST., two six room flats, with bath and gas, $300 down; balance $30 monthly.
F. L. LANGRIDGE, 4746 State-st.

FOR SALE—$300 CASH AND $30 MONTH BUYS substantial 4 flat frame building, renting for $35 month, on section line street; price only $2,450.
Merchants' Bank, 4649 State-st.

FOR SALE—A 2 FLAT BRICK, 7610 NORMAL-av.; 6 rooms and bath each; lot 40x100 ft.; worth $5,000, but offer me $3,850 before I fix it up. Owner, 903 Atwood Bldg. Phone Main 3658.

FOR SALE—SPECIAL BARGAIN IN VACANT, southwest corner Madison-av. and 68th-st., 214x 175. Investigate and make an offer.
G. H. SCHNEIDER & CO., 145 La Salle-st.

FOR SALE—MOST DESIRABLE RESIDENCE on Bond-av., Windsor Park; large lot; near lake; value $8,500; must be sold; want offer.
J. B. WATSON & CO., 7467 Railroad-av.

FOR SALE—3 FLAT BLDG., PRAIRIE-AV., NR. 61st-st.; rental, $1,300; mortgage, $5,000, at 5%; will take $3,000 for equity.
RAUEN & JOHANNES, 310 E. 61st-st.

FOR SALE—WE HAVE A LIST OF GREAT BARgains in houses in Kenwood and Hyde Park, $5,500 up. Do not fail to get our list.
C. R. GLEASON & CO., 1036 E. 43d-st.

FOR SALE—CHEAP IF SOLD THIS WEEK—9 room frame residence, lot 50x160, near 47th and Indiana. Address F N 239, Tribune.

FOR SALE—CALUMET-AV.,
near 59th, 33x135, $67.
WARREN F. PITNEY, 185 Dearborn-st.

FOR SALE—MY WOODLAWN 6 FLAT, $22,000; elegant construction; bargain. Address X 552, Tribune.

FOR SALE—NEW, MODERN 6 FLAT BLDG., 53d-st., near Hyde Park sta.; rents, $4,170; mtg. $15,000; give offer. Address E 159, Tribune.

FOR SALE—GREAT BARGAIN.
6336 Jackson-av., 2 flat brick, almost new; steam heat. Call at 1st floor.

FOR SALE—EIGHT ROOM HOUSE IN NORMAL Park; fine location; ...500 cash; bargain. Address A 356, Tribune.

FOR SALE—SACRIFICE, $7,500; MY MODERN stone front residence, detached, nr. Grand-blvd. and 44th; must sell. Address H K 392, Tribune.

FOR SALE—40 FT. ON 39TH-ST., NR. GRAND-blvd., south front; $65 per ft. Address H K 288, Tribune.

FOR SALE—OR EXCHANGE—N. W. CORNER 60th and Center-av., new bldg., 4 flats, 2 stores.
S. HECK & CO., 6006 Halsted-st.

FOR SALE—3911 AND 3913 INDIANA-AV., 50X 160 ft. Bargain if taken at once.
J. S. SHEARER & CO., 4255 Cottage Grove-av.

FOR SALE — WILL SELL AT SACRIFICE, house, grocery store, and lot, 237x164. Apply owner, 4845 Princeton-av.

FOR SALE—S. S. BRICK BUSINESS CORNER; price $9,000; mtg. $6,500; must be sold at once. Address H O 113, Tribune.

FOR SALE—CORNER ON 65TH, STOVE HEATED stores and cottage; rents $1,200; fine investment. V. I. CONLON, 837 E. 63d-st.

FOR SALE — CHOICE CORNER HOUSE AND barn, overlooking lake; great bargain. SOUTHARD & TRAINER, 3905 Cottage Grove-av.

FOR SALE—BIG BARGAIN—42 FT. FRONTAGE, 41st-st., e. of Vincennes; price, $2,000.
A. HOLINGER & CO., INC., 172 Washington-st.

FOR SALE—7803 BOND-AV., NEAR LAKE AND ILL. CENTRAL; NEW 8 ROOM FRAME HOUSE; $6,250. PHONE MAIN 2712.

FOR SALE—STONE FRONT 2 FLAT; STEAM heat; oak trim; only $6,300. SNAP.
HIPPLE & CLARKE, 715 Marquette Bldg.

FOR SALE—BARGAIN, FINE RESIDENCE, 5136 Washington-av.; 35x175.
H. H. WALKER & CO., 201 Tacoma Bldg.

FOR SALE—CHAMPLAIN-AV., BET. 42D AND 43d, 33 1-3 feet, east front, vacant; clear. Address "Owner," 6505 Harvard-av. Tel. Norm. 488.

FOR SALE—OR RENT—IF YOU WANT TO BUY, sell, or rent S. S. homes or flats call on E. E. BALDWIN & CO., 35th and Indiana-av.

FOR SALE—NEW BRICK HOUSES, 2 FLAT buildings, $4,000-$6,000. Lafayette-av. and W. 70th-st.

FOR SALE—8 ROOM BRICK HOUSE, $7,500; cost $11,000. 445 Oakwood-blvd., near Grand; furnished if desired.

FOR SALE—BARGAINS OF ALL KINDS—
W. H. McCLELLAN, Real Estate, 29 E. 31st-st., near Wabash-av.

FOR SALE—OR EXCHANGE—14 ROOM BRICK steam heated res. 4022 Grand-blvd.

FOR SALE—BARGAIN, STORE AND 4 ROOM flat at 2013 W. 35th-st. OWNER, 7536 Bond-av.

FOR SALE—6224 KIMBARK-AV., 9 R. HOUSE, barn; 50x165; easy terms.

REAL ESTATE—SOUTH SIDE.

FOR SALE — A SELECTED LIST OF GREAT snaps in 2-3-6 flats and a few small business properties. Read this carefully. Reasonable terms on all.
Price, $18,500. Rents, $2,600. Steam heat. Cottage Grove-av. stores and flats.
Price, $33,500. Rents, $4,100. Stove heat. 3 story stone corner store and flats. Cottage Grove-av.
Price, $35,000. Stores and flats. Cottage Grove-av. Rents $4,100. Lot 150x180; 9 stores and 19 flats; brick and stone.
$300 to $500 cash secures any of these.
Cottage Grove, near 75th-st., 4 flat, frame; price only $2,750.
61st-st., near Morgan, 2 story frame, 6 and 6 rooms; $2,800.
43d-st., near Wallace; lot 50x125; 1 store, 7 flats; price, $5,000.
46th-st., near Woodlawn, 2 flat, 7 and 8 rooms; price only $4,750.
May-st., near 57th-st., new 2 flat, 5 and 5 rooms; price only $3,500.
Monroe-av., 2 flat, near 53d-st.; price only $3,950.
93d-st., near Cottage Grove, brick 4 flat; price only $3,000.
93d-st., near Stony Island, 2 flat, 6 and 6 rooms; $2,600.
Princeton-av., near 70th-st., 2 flat, stone front; price, $4,750.
N. e. cor. Root and Butler-sts., 44 ft. cor., stores and flats; price $5,000.
510 W. 79th-st., store and 2 flats; cheap at $5,500; price, $5,000.
7218 Wentworth-av., stone front 2 flat, 6 and 7 rooms; $4,250.
3 flat, stone front, 6, 7, and 7 rooms; rents, $1,200; St. Lawrence-av., near 48th-st.; price, $8,500.
Rents, $2,820. Price, $16,500.
4 story massive stone front 8 flat building, north of 31st-st.
Rents, $2,400. 8 flat, stone front. Eggleston-av., Englewood; only $3,000 cash required. Great snap. Price, $15,000.
Rents, $2,400. 6 flats. Steam heat. North of 39th-st. Mortgage, $10,000. Price, $15,500.
Rent, $2,950. Stove heat. Price, $22,500. Cor. 3 story brick stores and flats, north 35th-st.
6 flat, stove heat. Rents, $1,200. St. Lawrence-av., near 43d-st. Price, $10,000.
41st-st., 6 flats. Rents, $1,710. Stove heat. Price, $15,000.
These and many others.
FRED'K H. BARTLETT & CO.,
100 Washington-st.

FOR SALE—
OPEN FOR INSPECTION.
Every day 3:00 to 5:00, including Sunday.
632-35 63d-pl.
Near Union-av.
10 room residence. A great bargain for this locality.
Price $3,500.
EASY TERMS.
FRED'K H. BARTLETT & CO.,
100 WASHINGTON-ST.

FOR SALE—WHY PAY RENT WHEN YOU CAN BE YOUR OWN LANDLORD?
We have a large list of properties for sale on the South Side which can be purchased with a small first payment and the balance about the same as rent.
Call or send for list.
P. F. McCARTHY & CO.,
3857 STATE-ST. 59 CLARK-ST.
STATE-ST. OFFICE OPEN EVENINGS.

FOR SALE—
OPEN FOR INSPECTION.
Every day 1:00 to 3:00, including Sunday.
5709-5 May-st.
See these if you are in the market for a two flat building.
Price $3,500.
EASY TERMS.
FRED'K H. BARTLETT & CO.,
100 WASHINGTON-ST.

FOR SALE — HOMES FOR SALE ON EASY terms. See these before signing lease. Why pay rent when small payment down and monthly rent will buy one of these beautiful homes?
67th and Prairie-av.
104th and Wood-st. [Tracy].
12149 Eggleston-av. [Stewart Ridge].
6326 Green-st.
R. J. BUSCH, 585 E. 47th-st. Oakland 316.

FOR SALE—IF YOU WISH TO BUY OR BUILD a GOOD HOME in a first class neighborhood JACKSON PARK HIGHLANDS may interest you. Apartment buildings prohibited. Building lines and building restrictions established. Each lot 50x 134, street improvements completed. I. C. R. R. to Bryn Mawr [71st]. Write for booklet.
FRANK I. BENNETT, 407, 100 Washington-st.

FOR SALE—CALL AND SEE OUR EXCEPTIONAL LIST of 2, 3, and 6 FLAT BLDGS. on terms to suit, located in the immediate vicinity of Washington Park and "L"; also unimproved vacant for business and flats.
H. SELZ & CO., 330 E. 51st-st., bet. Calumet and "L" sta. Phone Normal 5060. Open evenings and Sundays.

FOR SALE—FOR CASH, AT A BARGAIN, THE 4 apartment bldg. situated cor. Sidney-av. and 45th-st., bet. Greenwood and Woodlawn-avs., convenient to I. C. R. R., Alley L, 43d, 47th, and Cottage Grove lines; this is unique, having separate front and rear entrances; also a separate basement for each flat; agent at bldg. 4456 Sidney-av., from one to four daily.

FOR SALE—SPECIAL FOR BUILDERS.
350 feet on Calumet-av., between 39th and 40th-sts. This section has the best of transportation, and 2 flat buildings would rent and sell. Will make very low price and sell 50 feet or more.
WM. D. KERFOOT & CO.,
85 Washington-st.

FOR SALE—MICHIGAN-AV., NO. 2933. GREATest bargain on the street; lot 30x160 ft.; magnificent stone residence; only
$28,500.
IF SOLD AT ONCE. Ground alone worth more.
FRED'K H. BARTLETT & CO.,
100 Washington-st.

FOR SALE— 3 FLAT BARGAIN.
65TH-PLACE NEAR JACKSON PARK—Just completed. Colonial porches, 5 and 6 rooms, hardwood throughout, extra good light; rental $1,590. Price $12,000. Mtge. $6,500, 5½%.
[A. N. Wheeler.] JAMES G. BARSALOUX,
Phone H. P. 10. 63d-st. and Washington-av.

FOR SALE — NORTHWEST COR. STATE and 47th-sts., 25 ft. $40,000
Southeast cor. Halsted and 43d-sts., 50 ft.... 35,000
Southeast cor. Halsted and 45th-st., 100 ft... 20,000
Northeast cor. Halsted and 55th-sts., 125 ft.. 50,000
JAMES O'LEARY,
Phone Yards 628. 4183 S. Halsted-st.

FOR SALE—NEAR GRAND-BLVD., S. OF 47TH-st. Modern 10 room residence, select hardwood finish, hot water heat. Worth $20,000. Price only $10,500. SEE THIS BARGAIN TODAY. WILL MAKE TERMS.
H. O. STONE & CO., 125 Monroe-st. [F.]

FOR SALE—BEAUTIFUL MICHIGAN-AV. RESidence, near 51st "L" station; steam heat; all modern conveniences; must be sold at a decided bargain at once; only $16,000.
SYDNEY E. ABEL & CO.,
216 E. 51st-st. Oakland 2110.

FOR SALE—FOR QUICK DEAL WILL TAKE $1,800 for my equity in 8 r. house, 536 61st-pl., ½ blk. west of Normal-blvd., Englewood; furnace, new mod. plumbing; beautiful gas fixtures; lot 35x125. PAUL SCHULZE, 185 Dearborn-st.

FOR SALE—MICHIGAN-BLVD., 3 FLAT BLDG., finely finished with various hardwoods, tile bath, consoles, mantels, grates, book cases, sideboards, etc. BARGAINS. Inquire OWNER, 5327 Michigan-blvd.

FOR SALE—
FOR PARTY WHO WISHES GOOD HOME, 8 room pressed brick best part Auburn Park; fine transportation facilities; A GOOD FAMILY HOUSE; sacrifice by owner. 7818 Union-av.

FOR SALE—HAVE 20 ACRES ON 51ST, WEST of Western-av.; owner must sell; adjoining property subdivided and over half sold last year at $2,500 an acre; $18,500 takes this.
R. N. BADENOCH, 1501 Fort Dearborn Bldg.

FOR SALE—A RARE BARGAIN IN A 2 FLAT bldg., near 58th-st. "L" station; 6-7 rooms, hardwood finish, oak floors, cement basement, large lot; rents $840; price only $6,300. Address H K 344, Tribune.

FOR SALE—4409 PRAIRIE-AV., VERY FINE stone front, 8 room, steam heated residence; thoroughly modern; will sacrifice for quick deal. Look at it and submit offer.
MOORE & SCHMIT, 43d and Grand-blvd.

FOR SALE—DEARBORN-ST., NEAR 47TH-ST., two six room flats, with bath and gas; $300 down, balance $30 monthly.
F. L. LANGRIDGE, 4746 State-st.

FOR SALE—STATE-ST., NEAR
59th-st. "L" station, 2 story building, store and 3 flats; rent, $870.
WARREN F. PITNEY, 185 Dearborn-st.

FOR SALE—WABASH-AV., NEAR 44TH-ST—2 story brick; 2 flats, 6—6 rooms; inc., $3,600; rent, $516. Owner will make terms to suit. Equity, $2,000. SOL. LIVINGSTON, 4711 State.

FOR SALE—MODERN, SUBSTANTIAL RESIdence in attractive JACKSON PARK HIGHLANDS. Also choice vacant. Write for booklet.
FRANK I. BENNETT, 407, 100 Washington-st.

FOR SALE—6840 PERRY-AV., 21 ROOMS; steam heated frame house, on $4,000 lot, 50x175; almost given away at $5,750. JOHN H. GAY & CO., Wentworth-av. and 63d-st.

FOR SALE—
4946 State-st., three story brick; three flats and store; rental $720; price, $5,500.
F. L. LANGRIDGE, 4746 State-st. Oakland 733.

FOR SALE—HAVE YOU SEEN THAT BRAND NEW SIX ROOM BRICK COTTAGE ON 69TH-PL.? DEEP 30 FT. ALLEY LOT. BARTON, 69TH AND CALUMET-AV. OPEN SUN. P. M.

FOR SALE—2967 SO. PARK-BLVD., 21 ROOM brick; can be used as house or three flats; steam heating; rental $75 mo.; price $7,500; terms easy. WILSON SHUFELT. Phone 1799 Calumet.

FOR SALE—GREAT BARGAIN, NET 25%. NEW high grade blvd. apts.; private porches; rental $13,000; price $85,000. Address H H 327, Tribune.

REAL ESTATE—WEST SIDE.

FOR SALE—GREATEST SNAP IN BEAUTIFUL Austin—S. E. Cor. of Walnut-av. and Randolph-st., 38x130; ripe; this week only $1,185, worth $2,200. Bring deposit. EDWARDS & HALEY, 52d-av. and Lake-st. "L." Exclusive agents.

FOR SALE—BARGAIN—MADISON, EAST OF Ashland, 12% net on total value; stone front; stove heat. C. H. EULETTE & CO., 167 Dearborn-st.

FOR SALE—$5,500 NOW BUYS 1216 WASHINGton-blvd., near Ann-st.; 14 room brick house and big brick barn; rented $600 year; ground alone [23x 140] worth $4,500. Owner, 903 Atwood Bldg.

FOR SALE — 2014 W. ADAMS-ST., A 15 ROOM brick house; hardwood floors; owner offers a great bargain for a quick sale.
SEYMOUR MORRIS, Room 1217, 135 Adams-st.

FOR SALE—SAWYER-AV., NEAR DOUGLASblvd., 2 story stone front, stone porch, 7 and 8 rooms; hot water heat; must be sacrificed; $6,400. VICTOR POLAKOW, Room 612, 112 Clark-st.

FOR SALE — NEW HOUSES, $2,800 TO $3,250. Lexington-st. and 52d-av. Terms. See
MURRAY WOLBACH, 175 Dearborn-st.

FOR SALE—FILLMORE-ST., NEAR DOUGLASblvd.—Stone front flat building, $5,000.
WARREN F. PITNEY, 185 Dearborn-st.

FOR SALE—A SNAP, FINE 7 ROOM COTTAGE on So. 44th-av., 7 blocks south of Madison-st.; part cash, bal. time. BAXTER, 263 La Salle-st.

FOR SALE—HARVARD-ST., 191 FT. W. OF Douglas-blvd., 25x125, south front; want offer. E. A. CUMMINGS & CO., 108 Dearborn-st.

FOR SALE—OWNER—2 STORY BRICK AND barn, Warren-av., near Robey. Also 100 feet vacant, River Forest. Address E 416, Tribune.

FOR SALE—96X127 ON MADISON-ST., NR. Campbell-av.; $12,000 if sold this week; partly improved. Phone Monroe 1278.

REAL ESTATE—WEST SIDE.

FOR SALE—
SACRIFICE—BRICK RESIDENCE—SACRIFICE
BIGGEST SNAP IN COOK COUNTY.
Positively must sell by May 1st, nearly new brick residence in East Austin, near Washington-blvd.; steam heat; slate roof; wide east front lot; garage; cement driveway; cost $7,600; no other BARGAIN in Austin can equal it at $7,500. Our price, $6,250; $2,750 spot cash for equity; incumbrance $3,500 at 5½ per cent. If you bring deposit [money talks] we might even shade this price. We only want people who will buy IF SUITED. Call today.
EDWARDS & HALEY, 52d-av. and Lake-st. "L."

FOR SALE—IT IS ONLY ONCE IN A GREAT while that we can submit bargains like these.
Almost new brick 2 flat in fine neighborhood; a real sacrifice at $4,800.
$500 takes equity and gives deed to modern 5 room brick cottage, large attic and basement, oak trim and floors; on 31 ft. lot; good location; near 2 car lines; built to sell for $3,500; price $2,100.
2 story 2 flat frame, 4 and 5 rooms; good condition; terms; $2,300.
H. N. ROSE, 4744 W. Lake-st.

FOR SALE—COME OUT TO MORTON PARK and see its future. You can then see for yourself it is the only place on the West Side to buy your home. The great, massive Western Electric with its 10,000 employes within walking distance. Also only 35 minutes' ride to city on Douglas Park elevated, which is now being extended with 3 stations 2 blocks of our buildings. Also Ogden-av. 48th-av., 52d-av., and 22d-st. cars. C. A. CARLSON, Builder, n. e. cor. 48th-av. and 22d-st.

FOR SALE—2 FLAT DETACHED BLDG., AUStin-av., ground 30x171; cheap for quick sale; small cash pay't., bal. monthly; electricity, hardwood floors, perfectly new, 5 rooms each, separate furnaces, tenant in one flat paying rent enough to carry the interest and taxes; $500 cash pay't. Will consider less. Tel. S. G. SHEPARD, Rand. 2929.

FOR SALE—MODERN, NEW TWO FLAT BUILDings, wide lot, stone front, electric light, furnaces; best location on West Side; Congress, Van Buren, and Harrison-sts., between 52d and 53d-avs., just north of Garfield elevated. STELLWAGEN, 5236 Harrison-st.

FOR SALE—3881 LEXINGTON-ST., 2 STORY stone front 2 flat building, 6 and 7 rooms, furnace heat. Bargain if sold this week. Owner on premises night and mornings.
QUINLAN & TYSON, 108 Dearborn-st.

FOR SALE—HAWTHORNE AUDITORIUM, N. w. cor. 29th-st. and 48th-ct.; lot 50x146; building 49x126. ERNEST SAUNDERS, 145 La Salle-st.

REAL ESTATE—NORTH SIDE.

FOR SALE—
EXTRAORDINARY RESIDENCE BARGAIN.
BRIAR-PL., NEAR LAKE SHORE-DRIVE.
Also right near the new Lincoln park extension, the "exclusive" location.
LOT 75X135.
Nine rooms, two baths; hardwood finish; a beautiful home, complete in every detail; the building alone would cost at least $7,500; the price is about a fair cash value of the land.
$10,500—RIGHT NEAR THE LAKE—$10,500.
This is an exceptional offering; its sale before May 1st is imperatively necessary.
WM. C. HEINEMANN & CO.,
EXCLUSIVELY. 92 LA SALLE-ST.

FOR SALE—HAVE YOU $2,000?
Which you want to invest where it will bring the best returns? Then look at the beautiful new 4 flat stove heated building located at 4525 N. Claremont-av., just around the corner from N. W. elevated station, at Western-av.; building cost $7,500; lot $2,000. It's up to you to say what it is worth to you. Don't be afraid to speak up.
OLIVER L. WATSON,
160 Washington-st.

FOR SALE— REAL BARGAIN.
ASHLAND-AV., RAVENSWOOD.
Residence, 8 rooms and attic, brick foundation; lot 50x165; beautiful trees and lawn; fine location; large porch; two open fireplaces, furnace, laundry; bargain; $4,750; no agents. Address H P 166, Tribune.

FOR SALE— BIG SNAP.
SHERIDAN PARK 3 FLAT.
Only two blocks Wilson-av. elevated; stone front; steam heat; all flats rented; rents $1,200; bargain; $9,250; no agents. Address H P 133, Tribune.

FOR SALE—MOST HOMELIKE 7 ROOM RESIdence in Rogers Park; 1 block from surface line, 3 blocks from "L"; east front; fine lot; gas and elec. l.; all hardwood; fine basement and attic; price $5,000 cash; mtge. $2,500, 5%, 3 yrs. Owner, 6522 Newgard-av.

FOR SALE—THE MOST ATTRACTIVE NEW 6 room, stucco residence in Edgewater; 3 large porches; hot water heat; high grade finish; lot 37½x125 ft.; 2 blks. L station.
THE EDGEWATER BANK.
Real Estate Dept. 5545-47 Evanston-av.

FOR SALE—LEAVING CITY—BEST OFFER next 10 days takes 2 flat bldg., 5 and 6 rooms, rented for $35 per month; lot 37½x123; best part of Ravenswood; is an awful good bargain at $3,850; you won't be wasting your time on this. Address H H 515, Tribune.

FOR SALE—SHERIDAN PARK—12 ROOM MODern residence on Beacon-st., near Wilson-av.; steam heat; stone foundation; newly decorated; fine trees and shrubbery; large garage; 50x160 lot; open for inspection. Owner leaving city.
GEO. W. WALKER, 4610 N. Clark-st.

FOR SALE—BIG BARGAIN—TWO 25 FT. LOTS, 175 and 200 ft. deep, with 2 story frame building and large barn; rents for $550 year. Good investment. Must sell account of division to heirs. 3015 Perry-st. Phone Lincoln 3920. No agents. Price, $5,500.

FOR SALE—ELEGANT 14 ROOM HOUSE AND barn, between Belmont-av. and Cornelia-st., near Lake Shore-drive; 75 foot lot; steam heat; beautiful hardwood finish; $25,000. Address E 381, Tribune.

FOR SALE—MUST BE SOLD—
4441 N. Paulina-st., near Sunnyside-av., frame 8 room house; fair condition; furnace; lot, 40x165, worth alone $3,500; price $4,500.
STAFFORD & TRANKLE, 145 La Salle-st.

FOR SALE—EDGEWATER—3 NEW 7 AND 8 room homes, 1265, 1333, and 1337 Glenlake-av.; hot water heat. Prices, $6,000 to $6,300. Easy terms.
ROY E. KNAUER,
6140 Evanston-av.

FOR SALE—BARGAIN—1765 GRANVILLE-AV., new, modern 7 rooms house; lot 30x160; price $4,000; easy terms, or will take $1,000 lot first payment.
B. B. CLOVER & BRO.,
1140 Granville-av.

FOR SALE—GENUINE BARGAIN—MODERN 18 apt. bldg., near lake and 1 blk. to N. W. "L" exp. sta.; rents $8,500; price $65,000; mortgage $35,000. Will shade for cash.
D. G. FRASER & CO., 5018 Evanston-av.

FOR SALE—ONE OF THE MOST DESIRABLE business lots on Evanston-av., near Edgewater L station, 50x150 ft. Price, $60.00 per foot.
THE EDGEWATER BANK.
Real Estate Dept. 5545-47 Evanston-av.

FOR SALE—EDGEWATER—6 FLAT BLDG., east of the elevated; private front porches; 6 large rooms; good big lot; rental $3,650; mortgage $14,000; price $24,000. Will take part exchange. Address H O 441, Tribune.

FOR SALE—MY 7 ROOM HOUSE IN BIRCHwood on Fargo-av., near Sheridan-road; all large rooms; built last spring; price $9,500. Phone Randolph 1973 or Rogers Park 4671, or address H P 566, Tribune.

FOR SALE—25 FT. ON CLARK-ST., NR. DIVERsey-blvd., for $3,750; worth $5,000; a bargain for some one who wants it.
W. T. J. PLUMMER, 826 Reaper Block.

FOR SALE—MODERN STONE AND BRICK two flat building; fine location; N. W. corner; 33 ft. lot; furnace heat; $2,750 equity; good reason for selling. 1632 Byron-st., cor. Marshfield.

FOR SALE—75 FT. BUSINESS PROPERTY ON Devon-av., 1 blk. east of Clark-st., $35 per ft. E. L. SPRINGER, 1135 Bryn Mawr-av. Phone Edge. 3345.

FOR SALE—12% INVESTMENT, WELLS-ST., near Chicago-av.; 2 stores and flats; rents $1,900; will sell cheap to raise $6,000 cash, balance terms. Address F P 551, Tribune.

FOR SALE—OR EXCHANGE—FOR N. S. IMP. S. E. corner Clarendon and Irving Park-blvd. 182x170 ft. to alley; very choice for flats. ERNST STOCK, 308 Division-st., nr. Wells.

FOR SALE—ROGERS PARK AND BIRCHWOOD —New, mod. homes; large list of bargains. GEO. C. MOORE & SON, Greenleaf-av. and Sheridan-road. Tel. 123 or 113 R. P. Auto at office.

FOR SALE—MODERN 9 ROOM BRICK RESIdence, 2130 Fremont-st., near Webster N. W. "L" and surface transportation, 20 minutes from town; cash or time.

FOR SALE—MODERN 3 FLAT BUILDING ON 30 foot lot; asphalt paving; new and up to date. Rents, $1,380. Price, $11,500. WM. A. MASON, 1774 Wilson-av.

FOR SALE—PERRY-ST., SOUTH OF MONTrose-blvd., 10 room brick residence; furnace heat; lot 45x170 feet; price $6,900.
[B.] COCHRAN & McCLUER, 107 Dearborn-st.

FOR SALE—HOUSE, BELLEVUE-PL., NEAR Lake Shore-drive; must be sold quick.
GREGORY, UPDIKE & GALLUP,
135 Adams-st. Cent. 6474.

FOR SALE—OR RENT—ROGERS PARK, 1120 Morse-av., modern 9 R. house; hardwood finish; big porch; fine lot; bet. Sheridan-rd. and L sta.
A. A. MURRAY, Owner, 108 Dearborn-st.

FOR SALE—3 STORY 3 FLAT BLDG., $4,200; clear, 5 rooms and bath each; 1015 Greenwood-terrace, n. of Fullerton-av. exp. L sta.; rented $552. Owner 903 Atwood Bldg. Tel. Main 3658.

FOR SALE — ONE OF BIRCHWOOD'S MOST desirable 11 room modern homes, near lake; owner 1102 Heyworth Bldg., or 1332 Kenilworth-av.

FOR SALE—ROGERS PARK LOT, NORTH Shore-av., 50x135; price $63 a foot; cheapest lot near Sheridan-road. Address H P 205, Tribune.

FOR SALE—MODERN 10 ROOM RES., GOOD income property, leased 1 yr., well located, in Rogers Pk. Address E 126, Tribune.

FOR SALE—COR. STORES, EVANSTON-AV.— Price $8,000. Pays nearly 10 PER CENT NET.
J. F. HECHT, 115 Dearborn-st. Cent. 3133.

FOR SALE—LOT ON CORNELIA-ST., OPPOSITE Elaine-pl., $1,300; worth $2,250; $600 cash required. W. T. J. PLUMMER, 826 Reaper Block.

FOR SALE—BARGAIN—KENMORE-AV., NR. Glenlake, mod. 9 r. house, 50x150; $12,750. E. N. WEART & CO., 115 Dearborn-st.

FOR SALE—SEND FOR PHOTO OF FINEST $10,000 corner house on North Shore; $2,000 down. C. H. THOMPSON, 1606 Tribune Bldg.

FOR SALE — I WILL SELL OR TRADE MY SIX flat building at bargain. Must be sold or traded in 15 days. Address D X 237, Tribune.

FOR SALE—EVANSTON-AV., EDGEWATER. 25, 50, 75, or 100 feet vacant. $60 to $80 foot.
H. H. BANFORD & CO., 108 Dearborn-st.

FOR SALE—RAVENSWOOD—6 ROOM MODERN dwelling, 1763 Ainslie-st., $4,000; $300 cash.
F. D. P. SNELLING & CO., 79 Dearborn-st.

FOR SALE—BARGAIN; FINE PROPERTY AT corner Clark-st. and Berteau-av., 75x125. Owner 1404 Berteau-av.

FOR SALE — N. EDGEWATER, MODERN 2 flat, stone front, steam heat; 50 ft. lot; $7,800. Owner 1st flat, 1515 Thome-av.

FOR SALE—SIX FLAT BUILDING; STEAM heat. 8-5 La Salle-av. 2d flat.

FOR SALE—COTTAGE, 630 MELROSE-ST. OWNER, 1225 Stock Exchange Bldg.

REAL ESTATE—NORTHWEST SIDE.

FOR SALE—OR EXCHANGE—ARTISTIC TWO flat brick buildings on Northwest Side; big bargain on easy terms. Address E O 133, Tribune.

FOR SALE—NEW 7 R. HOUSE, BRICK BASEment; modern; lot 46⅔x126; w. front, beautiful trees. 2237 N. 50th-av.

FOR SALE—CHOICE RESIDENCE LOT, W. front, 37½x126; twelve beautiful oak trees on 50th-av. Call at 2237 N. 50th-av.

REAL ESTATE—NORTHWEST SIDE.

ALBANY PARK AND WEST RAVENSWOOD

On the Ravenswood Branch of the Northwestern "L."
Buy one of our beautiful homes on payments equal to rent money. Stop paying your earnings to landlords. $250 to $500 down and monthly payments arranged to suit, including interest, will shortly make you the owner of a home to be proud of. Make inquiry to-day. Come out as soon as you can. See our special display advertisement in next Sunday's Tribune.

NORTHWEST LAND ASS'N.

COCHRAN & McCLUER,
107 DEARBORN-ST.
Fifth Floor. Telephone Central 931.
WESTERN AND EASTWOOD-AVS.
Western-av. "L" Station. Edgewater 1329.

M. J. FAHERTY,
KEDZIE AND EASTWOOD-AVS.
KEDZIE-AV. "L" STATION.
Irving Park 210 or Lake View 4096.
KIMBALL AND LAWRENCE-AVS.
Terminal "L" Station. Irving Park 31.

FOR SALE—IRVING PARK HOME BARGAINS.
Not new, but modern. Terms $500 cash.
6 rooms and bath, 50 foot lot, east front.....$2,800
6 rooms and bath, bungalow style, 37½ ft. lot. 3,000
7 rooms, 50 foot lot, paved street.......... 3,300
7 rooms, 50 foot lot, large barn............ 3,300
8 rooms, 40 foot lot, paved st............. 4,100
9 rooms, 50 foot lot, paved st............. 4,200
7 rooms, 37½ foot lot, nearly new........... 4,700
Branch office, 4179 Irving Park-blvd., cor. N. 42d-av. Open every afternoon. Call and investigate.
KOESTER & ZANDER, 69 Dearborn-st.

FOR SALE—HERE IS A BARGAIN IN A MILwaukee-av. cor., 133 ft. frontage, 7 stores and 8 flats; 2 story frame, bet. Chicago and Grand-av.; rents $3,950; value of the land $50,000; my price, $37,500; no curiosity seekers or agents; buyers only apply. Address H P 473, Tribune.

FOR SALE—8 ROOM HOUSE, IRVING PARK; concrete foundation, furnace, oak trim and floors; three years old, modern, substantial, near cars; lot 38x150; price $4,000. [3690]
HAENTZE & WHEELER, 3198 Milwaukee-av.

FOR SALE—BRICK AND FRAME 2 FL. BUILDings; also modern homes; small cash payment, balance easy terms. F. F. OESER & CO., Milwaukee-av., cor. Pensacola. Phone Irving Park 2821.

FOR SALE—3 FLATS, BRICK, 2747 BELMONT, cash or terms; also vacant lots.
H. McCORMICK, 5626 S. Halsted-st.

FOR SALE—BARGAIN SALE OF LOTS AT Logan Square, 28 and 30 ft. lots, $1,000 to $1,100; 2 blks. from Logan Square. A. O. LEWIS & CO., 1566 Milwaukee-av.

FOR SALE—DICKINSON'S RESIDENCES BEAT anything yet built. Prices $3,500 to $5,000. See them before buying elsewhere. 4003 Milwaukee-av. Phone Irving Park 372.

FOR SALE—SPECIAL BARGAIN—
In Milwaukee-av. vacant. See us for snaps.
HAENTZE, SCHUKNECHT & CO.,
Ph. Irv. Pk. 380. 3435 Milwaukee-av., cor. 41st-st.

FOR SALE—DICKINSON'S "BARGAINS"—MODern homes in beautiful Irving Park, $1,750 to $4,200; easy terms. 4003 Milwaukee-av., cor. Irving Park-blvd.

REAL ESTATE—MFG. PROPERTY.

FOR SALE—
26,000 SQ. FT.
Close in on the South Side, with splendid transportation, shipping, and advertising facilities. Will be sold very cheap, or will improve to suit tenant.
MADDEN BROS., 204 Dearborn-st.

FOR SALE—OR LEASE—FACTORY AND WAREhouse sites with railroad and dock facilities. Buildings built on terms to suit tenants.
McKINNEY, HODGE & MANSS,
1230 First Natl. Bank Bldg. Phone Rand. 1828.
Industrial Real Estate Exclusively.

FOR SALE—
J. H. VAN VLISSINGEN & CO. Est. 1879.
FACTORY AND WAREHOUSE SITES.
ON RAILROAD SWITCH AND DOCK.
1309, 164 Dearborn-st. Phone Cent. 162.

FOR SALE—
96x125 ft., on Washtenaw-av., near 21st-st.; short haul to freight depots; will sell at bargain for quick deal. Address H N 548, Tribune.

FOR SALE—CHOICE FACTORY SITE, 400X147 ft. adj. the Chicago Terminal R. R.; east of 48th-av.; $18,000, or 30 cents a sq. ft.
E. N. WEART & CO., 115 Dearborn-st.

FOR SALE—BEST FACTORY SITES AT CLEARing. Write for book, map, and full particulars. Chicago Transfer and Clearing Co., 1732 Tribune Bldg. Chicago.

FOR SALE—OR LEASE—BUILDINGS, FLOORS and vacant on switch and dock.
CHAS. R. KAPPES, 204 Dearborn-st.
Industrial Properties Exclusively.

FOR SALE—MANUFACTURING PROPERTIES with belt-line and river frontages; also factory plants outside Chicago. THOMAS LALOR & CO., First National Bank Bldg., Chicago.

FOR SALE — BARGAIN — THREE FACTORY sites, West Side, on switch; must be sold. Owner E. ST. AUBIN, 85 Dearborn-st.

FOR SALE—
INDUSTRIAL PROPERTIES EXCLUSIVELY.
S. B. MILLS & CO., 112 WASHINGTON-ST.

REAL ESTATE—SUBURBAN—SOUTH.

FOR SALE—AT SACRIFICE—MY BEAUTIFUL home, because I am leaving the city; 2 acres well wooded land; young orchard and small fruit; 10 varieties; 300 bearing strawberry plants; rich soil; poultry house and barn; new brick house on brow of hill; 10 large rooms, artistic and convenient; hot water heat; artesian and soft water; oak woodwork; piped for vacuum cleaning; 3 fireplaces; ample porches and terrace; 4 blocks from R. I. station. See it soon while the wild crabs are in bloom. Tel. M. P. 1341. L. B. JONES, 11720 Prospect-av., Morgan Park.

FOR SALE—EASY PAYMENT BARGAIN—$500 down and $45 monthly, which includes interest; new 8 room house on lot 50x200, at Tracy; 3 blocks to R. I. station; concrete foundation and cement floor; extra good furnace, laundry tubs, gas and electric fixtures, sideboard, medicine case, oak floors throughout, fine bathroom, large attic, fine front porch facing south; this is not a builder's stock house; was built for a home; owner met with reverses and must sell; price, $4,500. Address H P 508, Tribune.

FOR SALE—EASY PAYMENT BARGAIN—$500 down and $45 monthly, which includes interest; new 8 room house on lot 50x200, at Tracy; 3 blocks to R. I. station; concrete foundation and cement floor; extra good furnace, laundry tubs, gas and electric fixtures, sideboard, medicine case, oak floors throughout, fine bathroom, large attic, fine front porch facing south. This is not a builder's stock house; was built for a home; owner met with reverses and must sell; price, $4,500. Address H P 508, Tribune.

FOR SALE—COUNTRY HOME IN CITY ON Hill, 10560 Longwood-av.; modern 12 room house; lot 100x200; grapes, currants, cherries, strawberries, quince, raspberries, apples, plums, all bearing fruit; nice lawn; two story garage, plastered; chicken house. F. H. BECKWITH, 835 Reaper Block.

FOR SALE—
Residence, Beverly Hills; grounds laid out by landscape architect; most beautiful surroundings. Lot 100x180; house 11 rooms; modern in every particular. Owner retiring from business.
CAMPBELL INVESTMENT COMPANY
Harrison 1126. 169 Jackson-blvd.

FOR SALE—COTTAGE OF 8 ROOMS; LATEST style plumbing; hardwood floors, mahogany trim; furnace heat; for only $500 cash and $50 monthly; get my list of lots and houses for sale.
E. J. LEWIS, Agent, 10910 Armida-av.,
Phone 811. Morgan Park, Ill.

FOR SALE—I OFFER BARGAIN—HOUSES, 11002 Prospect-av., Morgan Park, $3,000; $250 down, balance $25 a month. Cottages, 1810 Church-st., Evanston; $1,550; $250; $15 a month; now rented. L. L. HENRY, 57 Washington-st., Chicago, Ill.

FOR SALE—CHICAGO LAWN PROPERTY—
An American residence district on the South Side which you should know about. A souvenir booklet full of information and illustrations on request. JOHN F. EBERHART & SONS, Subdividers, 3565 W. 63d-st. Phone Chicago Lawn 203.

FOR SALE—MODERN, SUBSTANTIAL HOMES IN JACKSON PARK HIGHLANDS at moderate prices. Also choice lots, 50x134; I. C. R. R., Bryn Mawr station [71st-st.]. Write for booklet.
FRANK I. BENNETT, 407, 100 Washington-st.

FOR SALE—MORGAN PARK AND ALONG THE ridge, homes from $1,500 to $20,000; vacant from $10 per ft. up. W. A. BANCROFT & CO., opposite R. I. Depot. Tel. Morgan Park 54—421.

FOR SALE—MORGAN PARK, ON RIDGE, 7 R. house; lot 150x180. Phone 1291 Morgan Park.

REAL ESTATE—SUBURBAN—WEST.

FOR SALE—OR RENT—MY 9 ROOM MODERN home in NORWOOD PARK; built 2 years; oak trim; newly decorated; 4 bedrooms; furnace heat; lot 50x220; no incumbrance; will sacrifice and make terms to suit; consider trade for 2 or 3 flat in good location. H. C. MELTZER, 171 Randolph-st., R. 4.

FOR SALE — A NEW RESIDENCE IN LA Grange, 10 rooms, 100 ft. frontage; choice location; completed by May 1; decorations and fixtures to suit purchaser. OWNER, 129 S. Kensington-av., La Grange, Ill. Phone 3273.

FOR SALE—371 N. ASHLAND-AV., RIVER Forest, 9 room house; hardwood finish and trim, hot water heat; positive bargain at $5,600.
FRANK H. JUNE AGENCY,
306 South-blvd. Private Exchange Oak Pk. 73.

FOR SALE—WHEATON—$1,500 WILL BUY NEW six room cottage with basement and 3 lots; 3 blocks from electric and N. W. depots; $300 down and $15 monthly for balance.
W. H. JOHNSON, Central Block, Wheaton.

FOR SALE—BUNGALOW, NEW SIX ROOMS, furnace, gas, electricity, fireplace, shale, $3,500; $1,000 cash; 27 minutes C. & N. W.; no saloons.
FRED I. GILLICK, Park Ridge, Ill.

FOR SALE—WESTERN SPRINGS, ON C., B. & Q., 35 miles to city—New, mod., 6-7 and 8 room stucco and frame houses; $3,500 up. Terms.
E. A. LARSON, 172 Wash'gton-st. and West'n Spgs.

FOR SALE—MELROSE PARK—
$25 cash and $10 monthly buys elegant 1 acre chicken farms; nice new buildings; $2,000 yearly income; 5c fare. Room 830 Ashland Block.

FOR SALE—IN LA GRANGE—65 FEET FRONT; 10 rooms; oak floors and finish; owner moving west; will sell below value. Address B 193, Tribune.

FOR SALE—RESIDENCE, WESTERN SPRINGS, large grounds, hot water heat; easy terms; must sell to close an estate. W. N. CHATFIELD, 100 Washington-st.

FOR SALE—FOR BARGAINS IN CHOICE LA GRANGE HOMES.
H. W. DIETRICH, 108 La Salle-st. Main 4417.

FOR SALE — BEAUTIFUL ACRE LOTS IN Glen Ellyn, $395 and up. Glen Ellyn Country Homes Ass'n, 1543 1st Nat. Bank Bldg. Cen. 6654.

FOR SALE—BERWYN—OWNER MUST SELL. Modern 8 room house, large lot; $3,500.
APPLETON BROS., Tacoma Bldg. and Berwyn.

FOR SALE—WHEATON—COTTAGE, 6 R., BARN, lot 75x150; $1,500; $300 cash. BARBER & CO., Great Northern Bldg. Har. 4396.

FOR SALE—ELMHURST HOMES, HOMESITES, country estates and acres. A. W. SMITH LAND CO., 1532 First Nat. Bank Bldg., Chicago.

FOR SALE—RIVERSIDE LOTS, 100X190 FEET, fully improved, $1,000; on easy terms.
JOHN A. CHAPMAN, Suite 1212, 108 La Salle-st.

FOR SALE—S. W. COR. 34TH AND IRVING-av., Berwyn; new house; electric light; h. w. heat; fine grounds.

REAL ESTATE—SUBURBAN—WEST.

GLEN ELLYN

THE SUBURB BEAUTIFUL.

GLEN ELLYN PARK ADDITION.

We have just opened the most desirable and most attractive subdivision west of Chicago. Glen Ellyn offers more advantage than any other west suburb. Think of it! Only $6.00 to $15 per foot for lots, only one and two blocks from the Chicago and Northwestern and Aurora and Elgin Electric rys., respectively, in a subdivision having cement sidewalks, gravel roads, water, gas and electric light. The magnificent landscape views and high undulating topography, surrounded by picturesque territory, together with many other attractive features make this subdivision the best of all home sites. Make your choice at once. Let our representative show you this property, it must be seen to be appreciated.

A home here will be a life long enjoyment and an opportunity to double and triple your investment. Values inevitably will greatly enhance as soon as the subdivision is closed, as there is no other available property as near the station and as good as this at such low prices.

Easy terms with small monthly payments if desired.

SEND FOR DESCRIPTIVE CIRCULAR.
E. ORRIS HART & CO.,
CENTRAL 1486. 114 Dearborn-st.

FOR SALE—WHEATON—6 BIG BARGAINS—
High class $30,000 home for $15,000. Lot 200x264; 14 large rooms in choice domestic and foreign woods; all mosaic and hardwood floors; hot water heat and every modern convenience; nice barn; ideal grounds, lovely lawn, trees, shrubs, drives; east front; best part; central.
[2] 80x200, new, east front house, 26x38; oak floors and trim; living room 13x24; fireplace, bay window, bath, furnace, gas and electric, fine lawn, large garden; $4,650.
[3] On best street, 4 acres rich black soil; new 7 room house, chicken house, 100 young apples, pear, peach, plum, and cherry trees; choice fruit; all kinds berries and small fruit; $3,800.
[4] 1¾ acres, high, attractive, paved street, 9 room modern house; nice places around; $6,200.
[5] New 8 room and bath, oak floors and trim, gas, electric, cement basement, cistern, and city water; high lot, 50x165; on Illinois-st.; $2,500.
[6] Brick business bldg., $9,500; income 11%. We offer 200 houses, fine country places, and farms. TOMLINSON & SONS, Wheaton, Ill., or 507 Manhattan Bldg. Tel. Har. 853.

FOR SALE—IN WHEATON, ILL.—BEAUTIFUL home; fine location; modern 3 story frame, stone foundation; excellent condition; containing 18 rooms, 3 baths; electric light, hot water heat; all hardwood finish; also good large stable on the grounds; the lot is 286x168 ft. deep, occupying half entire block. The grounds are beautifully laid out, with trees, shrubbery, and flowers; 10 minutes' walk from Chicago and Northwestern Railroad and the Aurora, Elgin and Chicago Electric line; about 43 minutes' ride from the city. This is an ideal suburban home and must be seen to be appreciated.
The property is clear. Guaranty policy furnished. Price $15,500. Less than half of actual cost.
EUGENE A. BOURNIQUE & CO.,
701 First National Bank Bldg.
Tel. Randolph 1878.

FOR SALE—MAYWOOD—
6 room house, furnace; lot 70x125........$3,950
6 room house, hot water; lot 50x125........ 4,400
7 room house, furnace; lot 47x125........ 4,300
8 room house, furnace; lot 50x125........ 4,500
Terms, 10% cash, balance monthly.
MAYWOOD LAND ASSOCIATION,
17th-av. and Madison-st., Maywood.
Tel. Main 604. 215, 34 Clark-st.

FOR SALE—PRIVATE OWNER OF A NUMBER of 50 and 100 ft. lots in beautiful Elmhurst will arrange with a few responsible parties to loan them money to build a home at actual cost of construction, on payment of $400 to $500 down, balance payable like rent; this is a sincere offer for you to build your own home at actual cost; when answering please give references and your telephone number if possible. Address H N 410, Tribune.

FOR SALE—IN BEAUTIFUL ELMHURST, 3 new houses, 5 to 7 rooms; ready for April 1; $3,750 to $5,000; and ½ to 1 acre with each house; large shade trees, water, gas, walks, macadam streets; 2 blocks to station; small cash payment, then like rent. Under certain conditions I might rent one house. Apply to owner.
JOHN R. CASE, 115 Dearborn-st. Central 3771.

FOR SALE—BY OWNER — MODERN FRAME house, on corner lot, east front, western suburb, 28 minutes on C., B. & Q.; all improvements, gas, water, sewer, electric light, telephone, and HOT WATER HEAT; 6 rooms and bath, attic and cement basement; also large barn and chicken house; $3,300; monthly payments. Tel. 1286 Central. 1400, 153 La Salle-st. C. AMBRUSTER.

FOR SALE—OUR MODERN 10 ROOM HOUSE on 100 ft. corner, combination furnace and hot water heat; best hardwood finish; large lawn; finest location in La Grange; price only $7,500; house on 50 ft. only $6,250; terms to suit.
HOLTON SEELYE & CO., 204 Dearborn-st.

FOR SALE—10 ROOM HOUSE; ELECTRIC POWer and lighting, gas, hot water, and furnace heat; English dining room and sideboard; English library bookcases; Guby tile mantel; laundry, hard and soft water; lot 100x136¼ or 50x136¼. Address 131 South Waiola-av. La Grange, Ill.

FOR SALE—BEAUTIFUL GLEN ELLYN—NEW residence, 7 rooms and bath; hot water heat; modern in every respect; lot 83x160; 3 blocks from depot; bargain. Also 2 six room houses in choice location, now under construction. Apply to E. F. ADAMS, owner, or at Glen Ellyn State Bank.

FOR SALE—RIVERSIDE BARGAIN—
$300 will buy a 50x125 foot lot near Desplaines River, C., B. & Q. depot, and two electric car lines.
JAMES W. EASTLAND & CO.,
Randolph 976. 646 First National Bank Bldg.

FOR SALE—RIVERSIDE—$125, ON TERMS TO suit, buys my 25x125 foot lot near C., B. & Q. R. R. station, Desplaines river, and electric cars. Answer at once. Address E P 146, Tribune.

FOR SALE—GLEN ELLYN, 7 ROOM HOUSE, barn, chicken house, bath, furnace, gas, water; fruit trees, shrubbery; about 1¾ acres land; $4,400. ANTON PRASIL, Hawthorne, near Western-av.

FOR SALE—HINSDALE—HIGH CLASS VAcant, 300 ft. deep, at $10; improvements paid. Owner. Address H K 582, Tribune.

REAL ESTATE—SUBURBAN—NORTH

FOR SALE—HOW WOULD YOU LIKE TO GET AN ACRE OF WOODED LAND IN HIGHLAND PARK FOR YOUR FUTURE HOME? YOU WILL NEVER GET A BETTER CHANCE THAN NOW TO BUY A PIECE OF LAND LIKE THIS AT THE LOW FIGURE OF $1,500 ON EASY TERMS. LET US TAKE YOU UP AND SHOW YOU THIS FINE PROPERTY.
OLIVER L. WATSON,
160 WASHINGTON-ST.

NORTH SHORE.

If you wish to buy any property on the North Shore, improved or unimproved, remember we make a specialty of this district. Separate branch offices at Wilmette, Glencoe, and Highland Park open every day, including Sundays, and have an extensive list of property for sale from Evanston to Lake Bluff.
McGUIRE & ORR, 101 Washington-st.

FOR SALE—
BEAUTIFUL HOME,
822 WEST-AV. WILMETTE.
TWO BLOCKS NORTH OF C. & N. W. STA.
NEW [never been occupied], 7 room MODERN STUCCO HOUSE; LARGE LIGHT rooms; lot 100x240; thickly set with large shade trees; OWNER SAYS SELL. We will make easiest terms possible. Might sell with 50 ft. PRICE $6,500. Key at 823.
McKEY & POAGUE, Agts.,
Tel. Hyde Park 599. 1206 E. 63d-st., CHICAGO.

FOR SALE—WILMETTE—BEAUTIFUL SUBurban house, finest corner overlooking Lake Michigan in Wilmette; 12 room frame residence, 6 bedrooms, large plastered attic, 2 baths, extra lavatories, extra wide veranda, hot water heat, best plumbing obtainable, gas and electricity, cement basement, flowering plants and shrubs; lot 165x150 feet to alley; fine poultry house and yard. Price $18,000.
[B]. COCHRAN & McCLUER, 107 Dearborn-st.

FOR SALE—WILMETTE—VERY DESIRABLE—8 r. residence; 3 blocks from C. & N. W.; lot 50x194; modern in every respect and in the pink of condition; $6,000; owner will make reduction for quick sale; also large list modern homes, $3,500 to $20,000; …oice vacant property.
…APPLETON, 1128 Central-av., Wilmette.

…LE—NORTH SHORE—
…artistic stucco residence, designed by Walter Griffin Price; only $7,500; easy payments; large lot, fine trees, hot water heat, brick fireplace in both living room and dining room; walk east from Kenilworth sta. to Abbotsford-road, thence north to Winnetka-av. Phone Central 3496.

FOR SALE — NORTH SHORE RESIDENCE property, Lake Forest, Highland Park, Ravinia, Glencoe, Hubbard Woods, Winnetka, Kenilworth, Evanston. Houses, lots, acres, country places. J. L. FLOYD, 107 Dearborn-st. Branch office: Highland Park.

FOR SALE—GLENCOE—12 R. COLONIAL house, nearly new; steam heat, 3 baths, quartered oak and enamel finish, fireplaces, large porches, barn; fine lot, 200 ft. front; a beautiful home at an absolute bargain. Address E P 461, Tribune.

FOR SALE—MY LOT IN WILMETTE ON FORrest-av., 75 ft. W. 15th-st., lot 50x180; shade trees, fruit trees, and berry bushes. Will sacrifice if sold at once. Phone Randolph 1973, Rogers Park 4871, or address H P 565, Tribune.

FOR SALE—MUST BE SOLD—LAKE FOREST, beautiful home; owner leaving town, will sacrifice for a quick sale.
JOHN GRIFFITH, Lake Forest, Ill.

FOR SALE—BEAUTIFUL MODERN 9 ROOM residence, good neighborhood; am leaving city, must sell at once; price $12,000. Address H P 298, Tribune.

FOR SALE—WILMETTE—8 ROOM HOUSE; large porch, trees; Washington-av., $6,250; easy payments. C. H. Mowry, 1007 Forest-av., Wilmette.

FOR SALE—OR MIGHT RENT—GOOD 9 ROOM house in Ravinia. Modern conveniences and large corner lot; convenient to train and trolley. Price $6,000. F. C. Clark, Owner, 124 W. Kinzie-st.

FOR SALE—WILMETTE—LOT 62¼ FEET, EAST tracks, north end village; finely wooded; owner must sell; $25 per foot.
BARKER & ALLEN, Wilmette.

FOR SALE—BARGAINS IN IMPROVED REAL estate and building lots. MASON & SMART, Tel. 235 and 285. 1580 Sherman-av., Evanston.

FOR SALE — WILMETTE HOME; CASH OR monthly payments. BRETHOLD, 545 W. Railroad-av.; will sell or buy vacant.

FOR SALE—BUY YOUR WATER FRONT LOT at WINNETKA or GLENCOE now; only a few left. E. P. MAYNARD & CO., 115 Dearborn-st.

FOR SALE—100 FOOT LOT ON CHESTNUT-AV., 4 blocks from depot; well wooded; quick sale. FINDLAY & FOSTER Builders WILMETTE.

REAL ESTATE—OAK PARK, AUSTIN.

FOR SALE—OAK PARK HOUSES AND LOTS; all prices; some bargains.
WM. R. LLOYD, 105 Marion-st., Oak Park.

FOR SALE—AUSTIN PROPERTY—SOME BARgains in residences and well located building lots. E. HOGENSON & CO., 5312 Chicago-av.

FOR SALE—FOR BARGAINS IN OAK PARK and River Forest see JAS. P. WILLING, 433 N.-blvd. Tel. Oak Park 768.

FOR SALE—WASH.-BLVD., COR. TAYLOR-AV., brick homes, and other property; send for list. A. J. STONE & CO., 145 La Salle. Cent 3428.

FOR SALE—OAK PARK HOMES; WIDE LOTS; fine trees; easy terms. HENRIKSEN BROS., 1208 Tacoma Bldg. Main 671.

FOR SALE—BARGAIN—MOD. 10 ROOM HOUSE, lot 50x175; beautiful location. OWNER, 321 S. East-av. Oak Park. Tel. Oak Park 4192.

FOR SALE—8 ROOM HOUSE, MODERN; FURnace, barn; 60 ft. front; fruit, shade trees. 744 N. 52d-av. OWNER. Tel. Wentworth 7911.

FOR SALE—9 ROOM HOUSE, 228 N. 53D. AUStin; $1,000 cash, bal. easy terms.

REAL ESTATE—OAK PARK, AUSTIN.

FOR SALE—UNEQUALED AUSTIN BARGAINS.
4 flat bldg., cent. Austin, 6 and 7 rooms ea., furnaces, $10,300. Positively worth $12,000.
2 choice brand new residences, h. w. heat, $5,000.
4 7 room beauties, f. and h. w. heat, $3,700, $4,100.
4 and 6 room new 2 flat brick, furnace, $5,450.
5 and 6 room frame 2 flat, well rented, $3,175.
30 and 33 1-3 ft. lots, Willow and Walnut-av., $1,050-$1,200. Prettiest spots in Austin.
37½x173, beautiful Austin blvd., choice, $1,500.
52d-av. lot, $855. Chicago-av. lot, $825.
EDWARDS & HALEY, 52d-av. and Lake-st. "L."
Austin Realty Headquarters—Open Sunday.

FOR SALE—
HOMES IN AUSTIN AND OAK PARK.
Also choice vacant lots.
F. A. HILL & CO.,
5638-40 W. Lake-st.
Phone Austin 131.

FOR SALE — GUNDERSON'S STANDARD HOMES in Oak Park. You must see them to appreciate them. Some ready or will build to suit you. Garfield Park branch Met. "L" to Gunderson sta.; 5c fare. S. T. GUNDERSON & SONS, Cham. of Com. Book of GUNDERSON HOMES mailed free.

FOR SALE—
OAK PARK HOMES AND LOTS.
Send for complete list, with illustrations.
F. C. WOOD & CO.,
92 La Salle-st., Room 45. Main 3164.

FOR SALE—YOU CANNOT DUPLICATE THIS anywhere for the money, new 7 room up to date residence for $1,000 cash; come and see for yourself and you will buy. 28 N. 53d-av. JOHNSON BROS., owners, 24 N. 53d-av. Tel. Austin 7881. We have a bargain in a 5 room bungalow in Oak Park.

FOR SALE—OAK PARK—ATTRACTIVE NEW 7 room stucco residence; buffet, window seats, tile bath; beautifully decorated; terms. Apply builder, 1175 Clinton-av.; Home-av. station Metropolitan 4 blocks south; loveliest place all around; near stores.

FOR SALE—NEW, ARTISTIC, 8 ROOM HOME, hot water heat, Taylor-av., Oak Park, 1 block north of Lake-st. Will sacrifice if taken in the next 5 days. PRAY & SON, 426 N. Park-av., Austin.

FOR SALE—MODERN 7 ROOM HOUSE, HOT water heat, $4,000. Owner, 603 No. Cuyler-av., Oak Park.

REAL ESTATE—GARY, TOLLESTON.

FOR SALE—HAVE JUST COMPLETED A LIMited number of modern cottages, located in central part of GARY, INDIANA. Will sell on easy terms if taken at once. For full particulars address H K 349, Tribune.

FOR SALE—SEE GARY FROM OUR SIGHTSEEing auto. Send for free map. Buy of the owners. United States Land Co., 125 Monroe-st.

REAL ESTATE—OTHER CITIES.

FOR SALE—CHOICE BRICK BUSINESS CORner in Cleveland, O.; well rented; exchange for desirable Chicago ppty.; $12,500. F. C. Clark, Owner, 124 W. Kinzie-st.

FOR SALE—HOUSE AND 2 ACRES LAND; suitable for gardening and chicken ranch.
WM. OHMING JR., 420 Franklin-st.,
Michigan City, Ind.

FOR SALE—OR EXCHANGE—TWO STORY brick, six flats, yearly income $2,700, Peoria, Ill. B. K., 437 Main-st., Peoria, Ill.

REAL ESTATE—SUMMER RESORTS.

FOR SALE—MICHIGAN SUMMER RESORT—
We are forming a party of ten men with families to buy 40 acres on bank of Lake Michigan, near New Buffalo, for exclusive summer homes; three shares left to desirable people; sale of balance of property will get our money back and realize good profit. An ideal spot, two hours from Chicago. Address H L 437, Tribune.

FOR SALE—SPRING LAKE, MICH.—COMplete country place, 40 acres, 2,500 ft frontage on the lake; family residence, modern stucco, 17 rooms, 11 bedrooms, 4 baths; bungalow, 8 rooms, 3 baths. Cottage and farmer's house, stable, outhouses, 2 boathouses, concrete dock; quantities of fruit trees, vines, and shrubs. Everything in perfect order. See photos.
J. L. FLOYD, 107 Dearborn-st.

FOR SALE—FIVE ACRE FARM FOR $500; EASY terms; directly on water's edge, Lake Michigan, near Ottawa Beach, Michigan; ideal for garden, fruits, and summer cottages. Address H. L. WILLIAMS, 1134 The Rookery, Chicago, Ill.

FOR SALE—I MAKE A SPECIALTY IN SUMmer resort property. If you have anything to sell or desire to buy it will pay you to call and see me. GRITZNER, R. 919, 112 Clark-st.

FOR SALE—SUMMER HOTEL — CRYSTAL Lake, Ill., capacity 50 guests, 165 ft. lake frontage, fine spring; good barn, etc. $9,000. P. H. LEONARD.

FOR SALE—6 ROOM SUMMER COTTAGE, FURnished; good boat and pier; beautiful location; Bass Lake, Michigan; price $1,000.
E. T. WANZER, 127 West-st., Wheaton, Ill.

FOR SALE—35 A. ON BEAUTIFUL LAKE, COTtage, barn, apples, 7 a. timber, on lake; price $2,100; $600 down. E. PRINDLE, Lawton, Mich.

FOR SALE—MAINE COAST REAL ESTATE; summer cottages, islands, bungalows, farms. H. P. WILLETT & CO. Waldoboro, Maine.

REAL ESTATE—FARM LANDS.

FOR SALE—FARM OF 300 ACRES NEAR DIAmond Lake, well located, suitable for country estate, near interurban line, furnishing suburban service of three steam roads; also farm 130 acres on Milwaukee-av., south of Libertyville, crossed by Desplaines River; also 34 acre farm at Diamond Lake with lake frontage.
PAUL MacGUFFIN, Libertyville, Illinois.

FOR SALE—80 A. FINE FARM; INDIANA; 45 miles from Chicago, at R. R. station; rich clay loam valley land; 50 A. cultivation, 30 A. timber and pasture; good house [6 rooms and cellar]; big barn and outbuildings; fine orchard and water; $4,750; easy terms. D. B. WILLIAMS, 1843 Wabash-av.

FOR SALE—AN IDEAL 20 A. FARM—LA Porte, Co., Ind.; fine house, barn, big chicken house, good orchard, spring and creek water, fine garden land, half mile from city; urban car station; cheap; easy terms. D. B. WILLIAMS, 1843 Wabash-av.

FOR SALE—PRIVATE PARTY HAS AN OPTION on 120 acres of land near Fruitville, Manatee County, Florida, which expires June 1st. Land around this tract now being sold at $50.00 per acre. Will sell in 10 or 20 acre tracts at $25.00 per acre. Address A 107, Tribune.

FOR SALE—FARMS IN S. E. MISSOURI. "Closter Home," not 'way out west, but center of U. S. for corn, fruit, poultry, wheat, oats, hogs; on R. R.; $10 PER ACRE; 50c per acre down, 25c per acre per month; 20 acres or more. Write.
MURPHY, 1017, 185 Dearborn, Chicago.

FOR SALE—400 ACRES, MONROE COUNTY, Wisconsin, stock and dairy farm, one-half mile from milk station; 200 acres in cultivation; good improvements; 200 miles from Chicago; will sell for $35 per acre if taken at once.
MARSHALL, 1001, 153 La Salle-st.

FOR SALE—LAND AND IMPROVED FARMS. Best Southeast Missouri land and farms, forty to 500 acres; from $15 to $45 per acre; easy terms. Write and tell us what you want. We can suit you. Booklet free.
F. GRAM REALTY CO., Neelyville, Mo.

FOR SALE—BEAUTIFUL 1,400 ACRE STOCK and grain farm in Marshall County, S. D., near Sisseton; bordering large lake; about $10,000 worth new buildings; $25 per acre; must be sold to close partnership. A. M. LUNDEEN, Lockport, Ill.

FOR SALE—MONTANA LAND IN G… TIN county, at Three Forks, coming under irrigation. NOW SELLING FIRST ALLOTMENT AT RAW LAND PRICES. IRRIGATION SECURITIES COMPANY, 616 First National Bank Bldg.

FOR SALE—LAKE COUNTY FARM, 120 ACRES, on Des Plaines river; good banks; rich soil; beautiful hickory and white oak trees; house and barn good; $80 an acre, one-half cash; no trade. JAMES G. SMITH, Waukegan, Ill.

FOR SALE—
Farm and timber lands in Arkansas, Louisiana, and Mississippi. Write for bargain list.
YOUNG-McCRARY-McCONNELL CO.,
244 Randolph Bldg., Memphis, Tenn.

FOR SALE—A 200 ACRE IMPROVED FARM; good buildings; large orchard; on macadam road convenient to Michigan City, Ind.; must be sold to make division among heirs. WM. OHMING JR., 420 Franklin-st., Michigan City, Ind.

FOR SALE—$6,200, PART CASH, BUYS BEAUtiful 120 acre Wisc. farm; wire fenced; 110 acres in crops; new 7 room house; new barns; 11 cows, 4 horses, hogs, chickens, farm machinery, etc.; worth $10,000. Administrator, 820 Ashland Block.

FOR SALE—5,224 ACRES FERTILE, IRRIGATed land near railroad, suitable for division into small farms; price insures present profit and ultimate large returns. For terms and further particulars write R. L. WORD, Box 125, Helena, Mont.

FOR SALE—227 ACRES, ONE MILE TOWN, ON river; 70 acres timber; good buildings, fruits, stocked and tools; $60 per acre.
E. T. CLAUSER, Watervliet, Mich.

FOR SALE—A 10 ACRE TRACT IN CITY LIMits on macadam road; good investment; suitable for platting. WM OHMING JR., 420 Franklin-st., Michigan City, Ind.

FOR SALE—IMPROVED GULF COAST TEXAS lands; free water right and cultivate for nonresidents on shares. WALTER S. AYARS, 722 Postal Telegraph Building, Chicago, Ill.

FOR SALE—RICH BLACK CLAY LAND IN Wisconsin, $10 per acre; easy terms; become independent; special inducement to settlers. R. WIPPERMAN, 60 Wabash-av.

FOR SALE—ROSCOMMON COUNTY, MICH., farm and fruit land, $15 per acre; $1 down, 50c per month. Michigan Central Park Co., 115 Dearborn-st., Chicago.

FOR SALE—LANDS IN SOUTHWEST TEXAS, 170,000 acres, near railroad; level prairie land; rich soil; $3.50 per acre.
FRANK A. HENSHAW, 115 Dearborn-st.

FOR SALE—FARMS WHERE FARMERS PROSper; best of soil; good transportation. A postal will bring you my illustrated price list.
E. S. DOUGLAS, Lawrence, Mich.

FOR SALE — RAILROAD LAND IN MOBILE County, Alabama, $3.50 to $6 an acre, on 9 years' time. Excursion April 23. Round trip to Mobile, $22.90. W. B. MILLER, 204 Dearborn-st.

FOR SALE—I SELL FARMS IN OCEANA, THE best county in the United States; fruit, grain and stock. Write for list. J. D. S. Hanson Hart, Mich.

FOR SALE—EASY TO GET A FARM, BURbank, Washington Co., Ala. Send for literature. JULIUS SPANIER, 185 Dearborn-st.

FOR SALE—RIO GRANDE VALLEY IRRIGATed land; planted and cultivated on shares for nonresidents. E. B. FLETCHER, 98 Jackson-blvd.

PROFITABLE MICHIGAN FARMS AND LANDS. Accurate information free. Write today. S. S. THORPE, 1320 1st Natl. Bank Bldg., Chicago.

FOR SALE—SACRIFICE—$100 LAND FOR $80; need money 160 acres, finely improved, 2 miles west Rochester, Ind. Address C 297, Tribune.

FOR SALE—118 ACRE FARM, SOUTHERN ILlinois; good timber and bottom land; price $3,000. R. L. MILLER, 108 La Salle-st.

FOR SALE—CHANCE TO OWN A FARM; WILL give employment to help pay for it. A. & M. Railroad, 83 Dearborn-st., Chicago.

FOR SALE—16 ACRES, HOUSE, BARN, FRUIT, $1,600; 180 acres black soil, improved, $76 per acre; other farms. E. A. Mitzner, Valparaiso, Ind.

FOR SALE—210 ACRES TEXAS FARM IN JACKson county; good soil; price, $6,000; will divide to suit. Tel. W. Pullman 57.

FOR SALE—"IN THE OZARKS"; SMALL, partly improved farms; poultry, stock, and fruit raising; "cheap." Rupe, 706 Marquette Bldg.

FOR SALE—GENTLEMAN'S FARM, 120 AC.; 10c fare; $200; a bargain. Address E 223, Tribune.

FOR SALE—GRAIN FARMS ON INTERURBAN nr. Benton Harbor and St. Joe, Mich.
HOLTON, SEELYE & CO., 204 Dearborn-st.

FOR SALE—GOVERNMENT LANDS; READY to plow, in Manitoba and Saskatchewan; terms to suit. E. Y. Allison, 140 Dearborn-st., Chicago.

REAL ESTATE—FARM LANDS.

EXCURSIONS APRIL 19 AND MAY 3
TO THE SWIGART TRACT IN MICHIGAN.
$6 ROUND TRIP.

A special private Pullman car attached to the train, exclusively for customers of the SWIGART TRACT, no extra charge, leaves Tuesday noons, dates above; no changes; no delays; through trip to headquarters at Wellston; good accommodations for both men and women; two full days to inspect lands; teams and guides free; bring you home at 7 a. m. Friday; comfortable and pleasant trip; this car is usually filled to its limit, so let me hear from you as early as possible. The largest and best collection of FARM, CLOVER, and FRUIT LANDS in the fruit belt; Manistee and Ludington have over 30,000 consumers; FAST STEAMERS put produce on the CHICAGO MARKET over night; PRICES LOWEST for good lands, $10 to $25 per acre; terms as low as $10 down and $5 per month on 40 acres; if you die my INSURANCE gives your family the farm free. CALL or WRITE at once for your tickets; fares rebated on purchases; ask for map and best booklet published about Michigan.
G. S. SWIGART, OWNER.
1248-49-50 First National Bank Bldg., Chicago.

FLORIDA FARMS CHEAP.

Would you invest in a 5, 10, 20, or 40 acre fruit, vegetable, poultry, pecan, or truck farm in Florida's best agricultural district if you could get it for $10 per acre under the market price? We are just opening up a new tract of land in Columbia county, Fla., and while constructing the campaign we will sell in this vicinity a few tracts on cash or easy payments of $5 per month and at $10 per acre under the market price. We have just issued a beautiful 20 page book, showing pictures of fields and dwellings in our locality, all in artistic colors. We will mail you this book free and send you such other advertising matter as will give you a good idea of our proposition. Our land is convenient to two railroads and we have a modern city of 6,000 people in our midst. People who know Florida consider our tract one of the very best propositions in Florida. It is indorsed by bankers, congressmen, farmers, and the Board of Trade. Columbia-Florida Land Co., 340 Times Bldg., St. Louis, Mo.

FOR SALE—NEXT EXCURSION TO SUNNY ARKANSAS VALLEY, COLORADO, MAY 3, $50. ROUND TRIP, INCLUDING BERTH AND MEALS.
A special Pullman car on the regular train, exclusively for our customers, leaves Chicago 11 p. m. on above date, no delay, no change; through trip to Pueblo, arrive second day 11 a. m.; free automobiles to inspect the land and all the time you want.
52,000 acres fruit, vegetable, and alfalfa land now being irrigated, $8.50 to $16 an acre, in tracts of 40 acres or more; part will have water on by 1911, balance 1912. Such land in this locality selling from $200 to $500. Convenient to five railroads. Will refund expense to all who purchase 120 acres or more. Send for particulars.
E. F. MARSHALL, 1001, 153 La Salle-st.

FREE HOMESTEADS
2,000,000 ACRES

Of choice alfalfa and wheat lands in South Dakota, Wyoming, and Montana for homesteads now which can be taken up. Under special act wives can take 320 acres of land and do not have to reside on it. Soldiers of the Spanish-American and civil war, we can locate you on choice land without you going out to see it for 6 months. Next excursion April 19. R. W. DAY LAND CO., 643 First Natl. Bank Bldg.

Be Independent

$10 DOWN, $5 MONTHLY, BUYS FARM IN RAIN BELT OF TEXAS GULF COAST COUNTRY; ILLUSTRATED LITERATURE FREE. SIX HUNDRED HAPPY SETTLERS ON THE GROUND. PROVIDENT CITY, ONLY EIGHT MONTHS OLD, HAS A FINE HOTEL, LUMBER YARD, THREE STORES, CONCRETE MANUFACTURING PLANT, A BANK. LOTS AT $45. CORNERS, $60. EASY TERMS. THE PROVIDENT LAND CO., 234 LA SALLE-ST., ROOM 801, CHICAGO, ILL.

AN INVITATION

We are spending millions to enable you to make thousands on an irrigated farm in the Sacramento Valley, California. Have you ever thought of California as a place to live and prosper? Do you know what California offers? We will tell you if you will let us. We will show you an exhibit of Sacramento Valley products if you will call at this office.
H. L. HOLLISTER,
Suite 1101, 205 La Salle Street, Chicago.

FOR SALE—30 ACRES DARK, RICH LOAM, $1,800; terms.
In the heart of the Mich. fruit belt; 100 miles from Chicago, 1½ miles to big town and boat dock.
Large bearing apple trees, pears, cherries, and small fruits.
6 room house, barn, fine spring of waer. This is a big bargain.
150 acre stock and grain farm; some fruit; all under high state of cultivation; good buildings; fully equipped; can be purchased at a very reasonable figure.
CORY & CROUCH,
First National Bank Bldg.

FOR SALE—LARGE AND SMALL TRACTS fine land for general farming; vegetables and fruit; in rain belt of Gulf coast; no irrigation; best of soil, fine climate, and pure water; settling and developing with best class of people from north. Low rate excursion April 19.
BURTON D. HURD CO., 1515 Marquette Bldg.
J. E. HARTENBLOWER, Manager.

FOR SALE—TEXAS LANDS NEAR CITY OF EL PASO AND THE SOYAH VALLEY, on the Texas & Pacific and Galveston, Harrisburg & San Antonio railroads.
150,000 acres, only $4.75 per acre in large tracts. This tract is the last of large bodies of Texas land that can be purchased at any such price. Every acre can be cultivated. A fortune can be made by retailing it. WARREN F. PITNEY.
185 Dearborn-st.

FOR SALE—CHEAPEST FARM LANDS IN THE United States. Virginia farm lands capable of wonderful development and adapted to alfalfa, wheat, corn, oats, grass, stock, and dairy culture. Fruit lands equal to any in America; $10 per acre and up. Ideal climate—no blizzards—no extreme hot or cold weather, and noted for healthfulness. Near large markets. Free booklet "D" Virginia Farm Lands. Chamber of Commerce, Lynchburg, Virginia.

FOR SALE — PURCHASERS FOR EITHER small or large tracts of best irrigated lands offered to the public; prices exceedingly low; time payments; lands located just south of Colorado line in New Mexico, at foot of Raton mountain; none of the land more than four miles from railroad; accessible to famous Dawson coal mines. See us before purchasing. Room 200 Old Colony Bldg. Maxwell Irrigated Land Sales Co.

FOR SALE—OWN AN IRRIGATED FRUIT ORchard in the famous BITTER ROOT VALLEY and provide an annuity for old age. We will plant and take care of the land during the growing period, turning over to you a bearing orchard which will thereafter yield a competence for life. 10 acres, $4,500; easy terms. Send for literature.
BITTER ROOT VALLEY IRRIGATION CO.,
100 Washington-st., Chicago.
Telephone Randolph 10.

FOR SALE—$1,000 CASH AND $300 PER YEAR for 17 years, int. 6%, buys 152 a. rich, dark loam farm in fruit belt of Michigan, 4 mi. from town, Ry. market; 2 sets buildings; 120 a. imp., bal. timber and pasture; no swamp nor sand—a bargain. Fruit for family use; an elegant grain, stock, and dairy farm.
Other bargains. No exchange.
L. J. LEWIS, Bangor, Michigan.

FOR SALE—FARM LANDS.
Rich prairie farm lands in the great wheat belt in Saskatchewan, near growing cities and transportation. Send for spring bargain list of improved farms. Live agents, with country acquaintance, wanted.
THE SASKATCHEWAN FARMING AND INVESTMENT CO., Valparaiso Nat'l Bank Building, Valparaiso, Ind.

INVESTORS WISHING TO PURCHASE EITHER large or small tracts of land in Saskatchewan or Alberta, can do so by writing
N. G. BOGGS & CO.,
LANIGAN, SASK.,
who are the owners of One Hundred Thousand Acres in the Goose Lake and Beaver Lake District. All enquiries should be address to LANIGAN, SASK.

FOR SALE—MICHIGAN, ARENAC COUNTY.
Michigan wild lands for settlers or investment; centrally located, 32 miles from Bay City; resident of Arenac county 40 years; have seen the forest go and the farm come; know the soils of entire county; can sell from 40 acres up. Write JAS. P. BAIKIE, Omer, Mich.

FOR SALE — FARM LANDS IN MARINETTE Co., Wis., close to large cities, towns, railroads, schools, and churches; prices $7.50 to $20 per acre; soil remarkably fertile and climate healthful; pure water and good neighbors. See us before you select your land. Write for book and map. SKIDMORE LAND CO., Box 56 L, Marinette, Wis.

FOR SALE—N. DAK. AND MINN. FARMS ON easy terms; best wheat and flax land in the world; excursions 1st and 3d Tuesdays. Call or write for further information.
MAHER, McDONALD & CO.,
Phone Main 5192. 905, 160 Wash.

FOR SALE — 100 ACRE FARM 50 ACRES plowed, suitable for dairy farm. Fair buildings, good stream. Worth $2,500; incumbrance $900; Will take $1,000 cash or a good touring car for equity. C. A. WALKER, Hancock, Wis.

FOR SALE—140 ACRE FARM IN INDIANA, with buildings; nr. town; gravel roads running through farm; soil is black loam. JACOB KULIK, 1153 W. Chicago-av.

REAL ESTATE—FRUIT LANDS.

FOR SALE—FLORIDA LAND—
South Tampa ten acre fruit and vegetable tracts in the garden spot of Florida, within two miles of the city limits of Tampa, for sale on very easy terms. In buying for a home or investment don't think you are saving money by buying cheaper lands. Get in a section where schools, churches, etc., as well as real estate values are already established and not "proposed."
If you have your interest at heart write today for free literature.
TAMPA BAY LAND CO.,
225 Dearborn-st., Chicago.

FOR SALE—
THIS IS
A GENUINE BARGAIN.
Idaho apple orchard, 12 years old; 10 acre tracts; highest national premiums for quality and yield. Owner retired. EASY TERMS. Trees in perfect condition. R. R. siding; buildings and equipment complete.
WILL BEAR $800 PER ACRE THIS YEAR.
ONLY $900 REQUIRED DOWN.
Investigate. JONES, 1247 Marquette Bldg.

FOR SALE—$10 DOWN, $1 WEEKLY PAYS for 10 acres of 1,500 acre tract in Grand Traverse County, Mich.; richest fruit district in America; one tract is worth, with buildings, $1,200; sold by allotment, price $200.
Will sell entire tract for lump sum at a bargain. OWNER, 6445 Ellis-av., Chicago, 2d floor.

FOR SALE — MANATEE CO., FLA., GRAPE fruit and orange groves, winter homes; fruit and truck lands; lowest prices; easy terms. Call or write J. H. LORD, 922 Marquette Bldg., Chicago.

FOR SALE—CHOICE FRUIT LANDS; BEST OF all the west. J. M. A. SPENCE, 1111, 135 Adams-st. Ph. Rand. 3499.

FOR SALE—BERRIEN CO., MICH., BARGAINS in fruit, poultry, general farms; maps, lists. THOMAS ROBINSON & CO., 84 Washington-st.

REAL ESTATE—FRUIT LANDS.

FOR SALE—50 CENTS AN ACRE.
TITLE DIRECT FROM STATE.
Twin Falls, Idaho, Irrigated Fruit Land.
Perpetual and inseparable water right.
$40 ADDITIONAL.
TEN YEARS' TIME.
STATE SUPERVISION.
Call or write for particulars.
T. GEO. HILSOP, Sales Agent,
West End Twin Falls Irrigation Co.,
539 Chicago Exchange Bldg., Chicago.

FOR SALE—FRUIT LAND—
Ozark Valleys, Southeastern Missouri. Splendid fruit, vegetable, poultry, and blue grass grazing land. Canning factory on the land. Low price. Easy terms. Will exchange for city property.
FRANK L. BILLS & CO.,
125 Monroe-st.,
Chicago, Illinois.

REAL ESTATE—COUNTRY.

FOR SALE—LOTS ON FOX LAKE, ILL., 50X225 feet, elegant frontage; $5 cash and $2 per month will buy a lot. J. L. SHAW & CO., 100 Wash.-st.

REAL ESTATE—CATTLE RANCHES.

WYOMING CATTLE RANCH.

5,000 acres deeded land, 3,000 acres irrigated; 21,000 acres under fence; 6,000 head cattle; joins forest reserve; 180 head horses; sold on easy terms.
J. L. LEWIS, Effingham, Ill.

REAL ESTATE—COAL AND TIMBER.

THE INVESTMENT OPPORTUNITY OF THE AGE,

EUCALYPTUS

THE HARDWOOD OF THE FUTURE.

Grows to marketable size in a decade, producing 100,000 board feet to the acre of a wood recognized as the equal of ash, oak, hickory, locust, walnut, and mahogany; strong, durable, and beautiful.

Millions have been made deforesting America. Millions will be made reforesting America.

Buy a grove of our planted land and let nature provide you with a perpetual income from the perpetual harvesting of a perpetual forest.

Write for "NATURE'S DIVIDEND," our free descriptive booklet.
THE UNITED STATES TIMBER CO.,
831 Monadnock Block, Chicago.

FOR SALE—SYNDICATE BEING FORMED TO take over a valuable tract of Pacific coast timber at a price which assures very large profits in from one to two years. Interviews are solicited with those in a position to invest upon satisfactory investigation. Address H N 141, Tribune.

REAL ESTATE WANTED.

WANTED—2 OR 3 FLAT BLDGS.,
FURNACE OR STEAM HEAT,
between Fullerton and Devon and east of Ashland to lake.
Have all cash and can handle up to 6 bldgs. at once. Will give answer in 24 hours. Give full particulars. Owners only need answer. Address H K 526, Tribune.

WANTED—CAPITALIST TO BUY LOT NEAR Lincoln Park, erect six story building for sanitarium and let us pay for it in ten annual installments. Address H O 272, Tribune.

WANTED—VACANT LOT FOR CASH; NORTH of Devon, bet. Clark and Lake. Address C. NELSON, 3735 Montrose-blvd.

WANTED—BEST MODERN 7 ROOM RESIdence, Edgewater, $5,000 cash will buy. Address E 267, Tribune.

WANTED—TO BUY—FROM OWNER, HOUSE, Indiana or Prairie-av., north of 31st. Address H O 221, Tribune.

By Brokers.

WANTED—WE PAY CASH FOR
—SOUTH SIDE REAL ESTATE—
CASH OFFER IN 48 HOURS.
FOR YOUR HOLDINGS.
PLEASE GIVE PRICE, RENTS, AND AMOUNT OF MORTGAGE.
FRED'K H. BARTLETT & CO.,
100 WASHINGTON-ST.

WANTED — DESIRABLE CORNERS IN ALL parts of the city for cash. If you cannot call phone Randolph 2261 and we will send a representative to see you and make a cash offer in 24 to 48 hours. DENNIS COLBERT & CO., 702 Majestic Theater Bldg.

WANTED—HAVE CASH
For your houses, flats or vacant, north 39th-st., east State-st. Give full particulars. Immediate attention. Address D 543, Tribune.

WANTED—CASH BUYERS FOR S. SIDE improved or will lease for terms of years. Send us what you have. We act quickly.
WM. D. NEIGHBORS & CO., 95 Washington-st.

WANTED—REAL ESTATE, EVERYWHERE, any kind; we can sell it for cash, no matter where located. Send details, maps, photos, etc., price, terms. J. C. DOYLE & CO., 70 La Salle-st., Chicago.

WANTED—YOU DON'T HAVE TO WAIT FOR your money; I will pay cash for your flats, houses, vacant, or acres. Submit full particulars. STEPHEN D. SEAMAN, 100 WASHINGTON-ST.

WANTED—WE CAN USE WHAT YOU DON'T want. All kinds of vacant and improved property anywhere in Chicago for waiting buyers. JOHN P. FOERSTER & CO., 151 La Salle-st.

WANTED—
2 and 3 flat buildings. Have cash buyers.
PEABODY, HOUGHTELING & CO.,
181 La Salle-st.

WANTED—HAVE A LARGE SUM TO INVEST in 20 or more good paying propositions, S. S. real estate; send me full particulars; only owners need answer; act quick. Address H C 199, Tribune.

WANTED—HAVE CASH BUYERS FOR S. S. real estate, south of 22d-st. JANKOVICH & CO., Bank, 2420 Wentworth-av.

WANTED—AUSTIN AND OAK PARK VACANT or improved. We pay cash. F. E. PRAY & SON, 426 N. Park-av.

WANTED — WE PAY CASH FOR IMPROVED South Side bargains and close deals promptly. W. H. BOWERS & CO., 320-322 31st-st., cor. State.

WANTED — FROM THOSE WHO ACTUALLY want to sell South Side real estate; quick action. W. H. BOWERS & CO., 3457 Indiana-av.

WANTED—WE SELL YOUR PROPERTY IN 10 to 60 days. Write or call on us for results. McCLUN, 318 W. 63d-st.

WANTED — TO BUY INCOME PROPERTY which must be sold quickly.
PAUL STEINBRECHER, Tribune Bldg.

WANTED—STOVE HEAT INCOME PROPERTY, North Side, for cash.
W. F. HANLON, 1107 Schiller Bldg.

REAL ESTATE TO EXCHANGE.

FOR EXCHANGE—WHAT HAVE YOU IN a clear residence on the North or West Side which you would like to turn into an equity in a nice little steam heated 6 flat bldg. in Evanston? Rent $1,700; mtge. only $9,000. Send for photo and details and state location of the property you wish to trade. Will give quick deal and a good one, too.
OLIVER L. WATSON,
160 Washington-st.

WANT 50 TO 100 FT., VACANT OR WITH OLD improvements, on front of lot, east of Ashland, between Lake and Van Buren, for contractor's yard; will give beautiful Humboldt Pk. 2 flat, high class and modern; quick action. Address H P 531, Tribune.

50,000 ACRE TRACT, LOCATED BEST PART OF Panhandle of Texas, 12 miles of railroad station. 75 to 85% fine farm land; several sections of alfalfa land; $7.50 per acre; require $50,000 cash and $75,000 in good property as first payment; great colonization tract. Box 664, Winterset, Ia.

TO EXCHANGE—230 ACRE FARM IN NORTHern N. Y., with 30 head of dairy cows, good buildings, good soil, nr. town; clear of incumbrance; will exchange for good flat equity. J. C. DOYLE & CO., 70 La Salle-st.

WHAT HAVE YOU FOR NEW MODERN 10 room St. Charles, Ill., home, 3 acres, with all kinds fruit and berries, value $8,000? Good suburban service. Address H K 259, Tribune.

TO EXCHANGE—$7,500, CLEAR, NICE LARGE vacant business corner, 110x125; want North Side improved and assume. JOHN HEIM, 3148 N. Ashland-av.

FOR EXCHANGE—2 FLAT BUILDING, AUStin; 40 ft. lot; price $6,000; want New York City property. VANDERCOOK & SKIDMORE, 108 La Salle-st.

FOR EXCHANGE—$22,000 EQUITY IN BRICK improved stove heated property, fine corner, rents $4,500; want cash, clear vacant, or clear residence. J. ALMON AUSTIN, 171 La Salle-st.

EXCHANGE EIGHT LOTS, CLEAR, NEAR 89TH and Stony Island-av., for Oregon timber land, Portland lots, or acreage. P. O. Box 740, Portland, Oregon.

TO EXCHANGE—DANDY 12 FLAT CORNER; rents $4,000; mortgage only $15,000; trade for good farm.
VAN GILDER & STEWART, 115 Dearborn-st.

FOR EXCHANGE—FOR FARM, A $60,000 EQUITY IN MODERN 30 FLAT BLDG., SOUTH SIDE; RENTS $13,000; PRICE $120,000.
C. H. MULLIKEN, 108 DEARBORN-ST.

EXCHANGE—9 ROOM HOUSE, ORDINARY IMprovements, Monroe, near Campbell; will take vacant lots, Beverly Hills, Wilmette, etc. Address X 309, Tribune.

GOOD, CLEAR NORTH SHORE HOME, $6,500 and $3,500 cash, for North or West Side business property. F. C. CLARK, owner, 124 W. Kinzie-st.

I WANT A CLEAR RESIDENCE WORTH $6,500 to $7,500, in exchange for my business corner. Address H O 198, Tribune.

BLDG. LOANS—NO COM. BUILD ON YOUR lot. I furnish money and plans free. No extras. I. SORENSON, Contractor, 1106 Security Bldg.

FOR EXCHANGE—N. W. COR. ERIE AND Western, 72x125 ft. vacant. What have you? Quick deal. BENSON, 99 Randolph.

FOR EXCHANGE—A LARGE SECTION OF this earth. Call and see us.
R. G. HANCOCK & CO., 95 Washington-st.

VERY BEAUTIFUL 12 ROOM RESIDENCE, garage, large lot, etc., S. S., for what?
JOHN W. SMITH, 204 Dearborn, Chicago.

WILL EXCHANGE CLEAR S. S. VACANT worth $12,000, for equity in modern six flat. Address R L 395, Tribune.

FOR QUICK ACTION ON FARM, CITY PROPerty, or merchandise exchanges, send for our list. KREIS & CO., 263 La Salle-st.

EXCHANGE—6 FLAT BLDG., CALUMET-AV., near 53d-st.; rents $3,120; mtg. only $10,000. WM. N. SIMONDS & CO., 87 Washington-st.

TRADE—CLEAR CITY INSIDE VACANT worth $2,500, for equity in North Side store or flat bldg. Address H K 273, Tribune.

EXCHANGE—BEAUTIFUL SUBURBAN HOME, large grounds, joining city limits; $10,000. Want farm. Address H N 110, Tribune.

WANTED — A GOOD FARM UP TO $50,000 FOR clear Chicago property and half cash.
VAN GILDER & STEWART, 115 Dearborn-st.

TO EXCHANGE—160 A. ILL. FARM, 25 COWS and stock for clear flats.
W. A. NEWMAN, 107 Washington-st.

FINE SMALL FRUIT AND GRAIN FARM, beautiful location on Lake Michigan, near South Haven. J. C. FICKLIN, 99 Randolph-st.

TO EXCHANGE—NEW 6 FLAT, EDGEWATER; mtg. $12,000; for clear vacant. Address H H 275, Tribune.

TO EXCHANGE—GOOD BRICK BUILDING FOR farm. J. NELSON, 4121 W. Madison-st.

TO LEASE AND WANTED TO LEASE.

WANTED—TO LEASE FOR A TERM OF YEARS, good business property, corners preferred. Tel. Franklin 69.

REAL ESTATE LOANS.

5 PER CENT AND 5½ PER CENT
MONEY TO LOAN,
ON IMPROVED CHICAGO REAL ESTATE.
BUILDING LOANS MADE.
PREPAYMENT PRIVILEGES.
G. H. CONEY & CO.
Tel. Cent. 6325. 181 La Salle-st.

LARGE FUND TO LOAN ON CHICAGO REAL estate. Prepayments, low rates of interest and small commission where security is especially large and well located.
HENRY A. KNOTT, Room 1402 Ashland Block.

MONEY TO LOAN ON CHICAGO AND NORTH shore suburban improved real estate at lowest current rates. Building loans made. No delay. We pass on security. Special fund for small loans. High grade mortgages for sale to net 5½% to 6%. QUINLAN & TYSON, 108 Dearborn-st., or 631 Davis-st., Evanston.

MONEY TO LOAN.
Especially low rates where the improvements are new or comparatively new.
BUILDING LOANS.
WM. C. HEINEMANN & CO.,
BANK FLOOR. 92 LA SALLE-ST.

TO EXCHANGE—3,000 ACRES, BALDWIN CO., Ala., on Mobile Bay, near Robertsdale, the new famous tobacco city; this tract is well located, clear of incumbrance, and price is $25 an acre. What have you to offer? Describe fully or no attention given. J. C. DOYLE & CO., 70 La Salle-st.

FOR EXCHANGE — SOUTH SIDE, 4 STORY brick building, containing 12 stores and 181 apartments. Rental $41,389; will take $200,000 in trade, balance mortgage. Can make quick deal. JOHN F. WALLACE & CO., 145 La Salle-st.

TO EXCHANGE—WE ARE HEADQUARTERS for exchanges of all kinds. What have you, and what do you want to trade it for? Give us full particulars in first letter. THIES, Room 413 Fort Dearborn Bldg., 134 Monroe-st.

TO EXCHANGE—SOUTH PARK-AV., HIGH class 6 apt. bldg., 6 and 7 rooms, 2 baths; rental $4,560; incumb. $18,000, 5%. What city property have you to trade?
[B.] COCHRAN & McCLUER, 107 Dearborn-st.

TO EXCHANGE—BUILDING OF 27 APARTments renting for $8,000; full of good tenants at rentals which are sure to keep it full; for vacant frontage or lots; will add cash if necessary.
THOMAS H. HULBERT, 6 Madison-st.

FOR SALE—FIRST MORTGAGES [TITLES guaranteed] on new bldgs.; $2,000 to $5,000 at 6% and 5½%.
P. F. McCARTHY & CO.,
3857 STATE-ST.

MONEY TO LOAN CHICAGO REAL ESTATE at 5 and 5½ per cent. Building loans a specialty. Quick service. Small loans desired. J. H. McCORTNEY, 723 Chamber of Commerce, Washington and La Salle-st. Main 1010.

JOHN P. MARSH & COMPANY, BANKERS.
1020 TRIBUNE BUILDING.
Represent large estates and loan funds for several corporations and many individuals.
BUILDING LOANS A SPECIALTY.

MONEY LOANED ON CHICAGO REAL ESTATE. MORTGAGES FOR SALE, $1,000 TO $25,000. AMERICAN BOND & MORTGAGE CO., BANK FLOOR, 167 AND 169 JACKSON-BLVD., NR. LA SALLE-ST. PHONE HARRISON 1529.

MORTGAGE LOANS MADE PROMPTLY BY the Massachusetts Mutual Life Insurance Company on improved real estate.
GEORGE W. SPRINGER, Manager.
Room 312, 135 Adams-st.

WHY PAY TAXES ON NONPRODUCTIVE VAcant? We will furnish plans and loans for the construction of any kind of building. See us for further particulars.
JOHNSON & EWING, 2318 W. Madison-st.

MONEY LOANED WITHOUT COMMISSION AT LOWEST INTEREST RATES ON IMPROVED REAL ESTATE.
R. PRINDIVILLE, R. 517 Chi. Stock Exchange.

DO YOU NEED MONEY? I HAVE UNLIMITED money to loan on real estate, 1st and 2d mtge. Prompt action; 6% interest. Am private party. Address H A 342, Tribune.

GREENEBAUM & SONS, BANKERS,
N. E. COR. CLARK AND RANDOLPH-STS.
LOANS MADE ON CHICAGO REAL ESTATE.
LOWEST RATES.

SECOND MORTGAGE LOANS—½ REGULAR RATES; $200 to $200,000 for taxes, interest, buying property, or other purposes. HENRY & CO., 112 Clark-st., Room 504, near Washington.

SECOND MORTGAGES MADE QUICK; INTEREST 6%; easy payments or straight loans; see other brokers, then see me; I can save you money.
F. D. DUFF, 105 Washington-st. Central 6819.

SECOND MORTGAGE LOANS on Chicago real estate; reasonable rates.
CHICAGO REALTY AND MORTGAGE CO.,
ROOM 440, 195 S. CLARK-ST. [Not Inc.].

NO COMMISSION; NO DELAY — LOANS ON real estate in Chicago and suburbs, improved and vacant; also building loans. 20 phones, all Randolph 300. H. O. STONE & CO., 126 Monroe-st.

OWNERS AND BUILDERS—BEFORE MAKING loans on your real estate for sufficient funds see S. RICHARDSON & CO.
Central 5094. 825 Reaper Block.

MONEY TO LOAN—
ON CHICAGO & SUBURBAN REAL ESTATE.
OGDEN, SHELDON & CO.,
34 CLARK-ST.

$500 AND UP TO LOAN ON WEST SIDE REAL estate at current rates; quick action.
J. A. WENDELL & CO., Ogden and Van Buren.

WANTED—1ST MORTGAGE ON FIRST CLASS piece property, $3,400; no agents. Address E 452, Tribune.

EDGAR M. SNOW & CO., 101 WASHINGTON-ST., have funds to loan in small amounts at lowest rates on improved Chicago real estate.

$500, $700, $1,000, $5,000, $10,000, AND OTHER amounts to loan on real estate. Building loans. B. R. DE YOUNG & CO., R. 40, 107 Dearborn-st.

MONEY TO LOAN ON CITY PROPERTY—LOWest rates; no delays; building loans solicited.
JAMES ADAMS & CO., 100 Washington-st.

MONEY TO LOAN, LARGE OR SMALL amounts; we pass on security. E. N. WEART & CO., 115 Dearborn-st.

MONEY TO LOAN AT LOWEST RATES ON IMproved Chicago real estate security.
JOHN B. KNIGHT & CO., 99 Washington-st.

CONTRACTORS, BUILDERS, AGENTS, PROPerty owners, see us on loans of any kind; lowest rates. DAVID LEVI & SON, 95 Washington-st.

MONEY TO LOAN ON IMPROVED REAL ESTATE at current rates of interest.
WM. D. KERFOOT & CO., 85 Washington-st.

MONEY FURNISHED QUICKLY FOR GOOD real estate improvements.
MADDEN BROS., 204 Dearborn-st.

MONEY TO LOAN
AT CURRENT RATES.
E. G. PAULING, 133 La Salle-st.

OWNERS OF VACANT—
Great Western Construction Co., 112 Clark-st., will advance funds and build.

MONEY TO LOAN ON REAL ESTATE AT VERY lowest rates.
MEAD & COE, 100 Washington-st.

LOANS ON CHICAGO REAL ESTATE AT LOWest rates; frame buildings considered; no delay. SAMUEL O. OLIN, Room 715, 84 La Salle-st.

JOHN E. COLNON & CO., 99 WASHINGTON-ST. Loans on real estate; best terms; no delay; we pass on security. Building loans a specialty.

SECOND MORTGAGES, 6%; OWNER GETS quick cash; pay as you can; reliable; 12 years; no foreclosure. 712, 122 Monroe-st. WEST & CO.

GRAHAM & SONS, BANKERS, STEAMSHIP and insurance agents; safety deposit vaults, $3. 134 W. Madison-st. Hours, 9 a. m. to 10 p. m.

LOANS ON REAL PROPERTY AT BEST TERMS and rates.
WILLIAM A. BOND & CO., 115 Dearborn-st.

FOR SALE—AT PAR, 3 GILT EDGE $4,000 5½% real estate loans; new property; best of location. S. HECK & CO., 6006 Halsted-st.

MONEY TO LOAN ON CHICAGO IMPROVED real estate; lowest rates; prompt action. REYNOLDS & ROSE, 1026 Tribune Building.

SECOND MORTGAGE LOANS MADE PROMPTly at lowest rates; easy terms; no commission if security is good. R. 36, 97 Randolph-st.

SECOND MORTGAGE LOANS AT ONE-HALF regular rates made promptly; easy terms; no foreclosure. Room 603, 167 Dearborn-st.

TO LOAN—$2,000 TO $10,000, CURRENT RATES, on IMPROVED REAL ESTATE.
GEO. G. NEWBURY & CO., 140 Dearborn-st.

MONEY TO LOAN ON CHICAGO REAL ESTATE. Building loans at lowest rates.
ROBERT & EMIL HART, 107 Washington-st.

MONEY TO LOAN ON CITY REAL ESTATE, prepayment privileges; building loans a specialty. G. H. SCHNEIDER & CO., 145 La Salle-st.

MONEY TO LOAN ON CHICAGO AND SUBURBAN REAL ESTATE.
E. ORRIS HART & CO., 114 Dearborn-st.

WILL LOAN PRIVATE FUNDS, 5%; NO COMmission. Address X 483, Tribune.

MINES AND MINING.

WE OFFER:
100 Calif. Hills Cons. Mines........$ .20
1,000 Gilpin Eureka........ .27
500 International Banana Food........ .16
400 Universal Pneumatic Trans........ .16
10 Albaugh Dover Co........ 65.00
DUDLEY A. TYNG & CO.,
184 La Salle-st., Chicago.

WANT FIVE MEN WITH $400 EACH TO JOIN me in gold mining company. I own the property. A fortune for you in a short time. Address C. A. JONES, Aurora, Ill.

EZRA C. WING & COMPANY,
218 La Salle-st. Main 4709.
Buy Univ. Pneu. Trans. Buy NOW.
Your orders, please.

J. D. BLUE JR. CO.,
BROKERS,
Cedar Rapids, Iowa.

CARLING, KELLY & CO., PHONE MAIN 2981.
Mining Stock Brokers,
Suite 409, 131 La Salle-st., Chicago.

CLINTON P. McCORMICK & CO.,
MINING STOCK BROKERS,
134 Washington-st., Chicago. Main 3183.

B. H. SHEFTELS & CO. [ESTABLISHED 1902].
MINING STOCK BROKERS,
122 Monroe-st., Chicago. Central 3809.

GRIEB & GREENE CO.,
407-411 Caswell Block,
STOCK BROKERS. Milwaukee, Wis.

BUY "BRATTLEBORO" ZINC AND LEAD stock, now at 25c, for dividends and advance in value. Lyon Investment Co., Joplin, Mo.

IRON, BEST AND SAFEST INVESTMENT—AN interest in the best of the best can be secured now. Inquire of J. S. MACDONALD, Annex Hotel.

FINANCIAL.

CONSERVATIVE INVESTORS, ATTENTION—IRON.
The first allotment of Wayne Iron was oversubscribed. Those who failed, and others, will be pleased to learn that the second allotment of 100,000 shares development stock will be placed on the market Wednesday, April 13, 1910, and can be secured through J. S. MACDONALD, Annex Hotel.

INVESTORS—
I offer $10,000 first class five per cent bonds, denominations $100 each; well secured by trust deed on income producing real estate; interest payable semi-annually. Address W 382, Tribune.

TO SAVINGS BANK DEPOSITORS—WE OFFER $500 6% first mortgage bonds, secured on real estate mortgages. Will sell to net 7%.
NASH & CO., 521 First Nat. Bank.

PATENT FOR SALE OR ON ROYALTY BASIS—10 cent household article. Address CARL ARTNER, 1200 3d-st., Milwaukee, Wis.

I WANT TO BORROW $6,000 ON NEW AUTOmobiles placed in bonded warehouse. Address H F 73, Tribune.

WE BUY HEIRS' ESTATES IN TRUST AND probate claims against estate; loans on same. Probate Investment Co., 420 Ashland Block.

PERSONAL PROPERTY LOANS.

IF YOU WANT MONEY

Come and get our figures on the deal.
The best rates and the best terms are what we'll offer you.
Small or large amounts as you may want. We're not particular.
We act as bankers to those who have no real estate and who do not wish to ask favors of friends.
No indorser required, either. The fact that you are located in the city and have good prospects will satisfy us, and you can borrow here. We make loans quickly and confidentially.
We're modern and businesslike in our methods and are known as the "most reliable" money lending firm. If you want money for any purpose call personally and talk it over with us. The cost is small—the convenience great.
Try us today. For 30 years the most reliable firm, the most reasonable firm.
MAIN CITY OFFICE:
CHICAGO MORTGAGE LOAN CO.,
175 Dearborn-st., corner of Monroe.
ROOMS 216 AND 217.
PHONE CENTRAL 2099.
AND
WEST SIDE OFFICE:
CHICAGO MORTGAGE LOAN CO.,
737 [New No.] W. Madison-st., Room 202.
Southeast corner Halsted.
PHONE MONROE 1306.

SALARY. FURNITURE.
THE
FIRST STATE LOAN ASSOCIATION,
134 MONROE-ST., ROOM 412,
IS A
RESPONSIBLE COMPANY
INCORPORATED
UNDER THE LAWS OF THE
STATE OF ILLINOIS
TO ASSIST HONEST PEOPLE
IN SECURING
A LOAN
ON THEIR
SALARY OR FURNITURE
AT THE
LOWEST RATE OF INTEREST.
CALL—WRITE—PHONE
YOUR WANTS
FIRST STATE LOAN ASSOCIATION,
134 MONROE-ST., ROOM 412,
PHONE RANDOLPH 2351.

MONEY LOANED AT 1 PER CENT PER MONTH.

NO ADDITIONAL CHARGES.
On Diamonds, Watches, Jewelry, Sealskin Garments, and Musical Instruments by the
FIRST STATE PAWNERS' SOCIETY,
72 Washington-st., cor. Dearborn.
FOUNDED BY THE MERCHANTS' CLUB.
BOARD OF DIRECTORS:
John V. Farwell, Edgar A. Bancroft,
John G. Shedd, Edward B. Butler,
N. P. Bigelow, Rollin A. Keyes,
E. G. Foreman, Willis H. Bennett,
Frank H. Jones.

LOW RATES. EASY TERMS.
LOANS
$10——TO——$300.
THE SECURITY we require consists mainly of the fact that the borrower is owner of FURNITURE, PIANO, or some other kind of personal property. We will supply the desired amount quickly, privately.
RELIANCE LOAN CO.,
[Incorporated]
140 DEARBORN-ST., ROOMS 704 AND 705.
Telephone Central 2615.

QUICK, PRIVATE LOANS. WE GIVE YOU copy of contract. "Square Deal" assured. FIDELITY LOAN COMPANY, 134 MONROE, cor. Clark, ROOM 504, 5TH FL. Phone Central 2559. Hours 8 to 5:30. Branch office, 201 W. 63D-ST., cor. 63D-ST. and WENTWORTH. Phone Wentworth 537. Open nights.

CUT RATES ON FURNITURE AND PIANO loans; $25 for 75c month; $50 for $1.50 month; $75 for $2 month; $100 for $2.25 a month. Money in a few hours' notice. We give all the advantages offered by others. Tel. Central 5493.
MUTUAL SECURITY CO.,
69 Dearborn-st., Room 44.

A. LIPMAN, 97 MADISON-ST., PRIVATE ENtrance. Established 1861. Loans on watches, jewelry, and diamonds at lowest rates.

MONEY TO LOAN, 1%.
DIAMONDS, WATCHES, AND JEWELRY.
BAUMAN LOAN CO., 110 EAST MADISON-ST.

WE LOAN MONEY ON SALARY OR FURNIture as cheaply as anybody. People's Loan and Trust Co., 619, 185 Dearborn-st.

LOANS ON WATCHES, DIAMONDS AND JEWelry at lowest rates. GEORGE M. POE, Reliable American Pawnbroker, 64 Adams-st., near State.

LOWEST RATES IN CHICAGO ON PIANO AND furniture loans. ATLAS LOAN CO. [NOT INC.], ROOM 604, 185 DEARBORN-ST.

I LOAN ON ALL THE BIG ADS. DO. MAKE NO promises, but will treat you better than those who do so. S. RICHARDSON, 142 La Salle-st., Room 1.

STORE AND OFFICE FIXTURES.

OFFICE FURNITURE,
"Brand New, First-Class."

Roll Top Desks	$7.50
Flat Top Desks	6.00
Sanitary Roll Top Desks	18.25
Sanitary Flat Top Desks	12.75
Bookkeepers' Standing Desks	10.50
Roll Top Typewriters' Desks	8.65
Sanitary Typewriters' Desks	13.25
Office and Directors' Tables	2.85
Swivel Office Chairs	2.65
Swivel Office Stools	1.60
Bookkeepers' Stools	.80
Card Trays	.50
Card Index Cabinets	1.65
Electrotype Cabinets	10.80
4 Drawer Vertical Letter Files	11.75

All the above are brand new, first class goods. Send for our new Catalogue No. 571. Free on request.

CHICAGO
HOUSE WRECKING CO.,
35TH AND IRON-STS.

DRY GOODS STORE FIXTURES FOR SALE.
400 ft. of shelving. 100 ft. of counters.
100 ft. of plate glass floorcases. 7 large mirrors.
50 ft. of shoe shelving. 2 hat wallcases.
Window fixtures of all descriptions.
4 sidewalk showcases. 8 Humphrey gas lamps.
Office and safe. Good shape. See them at once.
Phone or write for appointment.
Yards 2713 or I. HARRIS, Agent,
Midway 953. 5101 Kimbark-av.

WE OFFER FOR SALE, ACCOUNT REMOVAL to new offices, the following:
3 roll top oak desks.
2 8 ft. standing oak desks.
2 6 ft. standing oak desks.
1 flat top single mahogany desk.
Chairs and stools.
Call 415 Old Colony Building.
Telephone Harrison 5187.

REFRIGERATORS—
New and slightly used refrigerators are now on display. We manufacture refrigerators for residences, groceries, meat markets, clubs, hotels, cafes, flower shops, and for all purposes. You will save money by calling on us before buying.
McCRAY REFRIGERATOR CO.,
55 Wabash-av. [just north of Randolph].
Phone Central 3404.

JULIUS BENDER,
CHICAGO HEADQUARTERS FOR STORE FIXTURES.
General store and salesrooms,
230-232-234-236-238 W. Madison-st.
Tel. Monroe 1712. Cor. Peoria-st.
We undersell all others.

IF YOU ARE IN THE MARKET FOR A ROLL or flat top desk or any other office furniture you can save almost half the regular price by patronizing us. Full line of new and second hand.
R. SABATH DESK CO., 314 Dearborn-st.

SPECIAL THIS WEEK ONLY—
54 in. roll top sanitary quarter oak desk, $24.50. The biggest snap ever offered.
R. SABATH DESK CO., 314 Dearborn-st.

5,000 FT. OFFICE PARTITION, 300 DESKS, chairs, cabinets, etc., at ⅓ price.
J. A. STONE & CO.,
Phone Harrison 6061. 541 Wabash-av.

FOR SALE—CHEAP, 3 DOZ. WIRED CHAIRS, nearly new, and showcase, at Frank's Restaurant, 329 E. 55th-st., near Calumet-av. Normal 3713.

CLEARING SALE—A FEW HIGH GRADE ROLL top and flat top desks, full base and sanitary, to close at special prices. Call or telephone. Otis Desk Co., 123-127 Quincy-st. Main 2799.

FOR SALE—
——BARGAIN——
Will sacrifice oak cashier's desk and partition, practically new. Apply 311 W. 63d-st.

BUTCHERS, STOP BUYING ICE FOREVER; the same money spent soon pays for Born's Iceless System; colder, drier refrigeration for ½ cost. H. A. BORN COMPANY, Station C, Chicago.

20 ELEGANT ROLL TOP AND TYPEWRITER desks, 4, 5, 6 ft., at 1-3 regular price; also office partitions. AMERICAN STORE FIXTURE CO., 39-41 S. Halsted-st.

DESK, TABLE, AND CHAIRS, CHEAP FOR quick cash. C. S. THOMAS, Room 601, 46 East Jackson-blvd.

FOR SALE—COMPLETE OFFICE EQUIPMENT cheap; desks, chairs, filing cabinets, etc. 749 First National Bank Bldg.

DESKS, CHAIRS, PARTITIONS, SAFES, ETC.; filing cabinets, tables, counters, shelving bought and sold. CASEY & SON, 45 5th-av.

SEVERAL TIME RECORDERS FOR SALE cheap. Illinois Die and Tool Works, 162 N. Desplaines-st. Phone Monroe 2130.

FOR SALE—CHEAP, A LARGE SIZE BUTCHer's ice box. Inquire at 744 Blue Island-av.

DESKS, SAFES, TYPEWRITERS, OFFICE FURniture, less than half price. 82 E. Lake-st.

FOR SALE—10 FOOT OAK WALL CASE; TWO 14 foot oak counters. Apply 352 35th-st.

FOR SALE—OFFICE FURNITURE.
1714 FISHER BLDG.

SAFES.

NONSENSE TO PAY A $1,000,000 TRUST, watered stock corporation an extra price for the name when you can purchase the same make of safe, guaranteed as good as new, of us at almost ½ their price. All standard makes, all sizes, and always the right price and your own terms at
SABATH SAFE AND LOCK CO.,
188 E. Lake-st.

HALL'S SAFE AND LOCK CO.,
HERRING-HALL-MARVIN SAFE CO.,
Successors.
Largest stock of safes in the west.
Safes repaired, repainted, combinations changed.
184-186 WASHINGTON-ST. Tel. Main 1482.

HALL'S SAFES.
SAFE DONNELL SAFE CO.,
CO.'s 200-202 E. Washington-st.
None genuine without
Our Trademark.

LARGEST STOCK NEW AND SECOND HAND safes in the city. DIEBOLD'S SAFE & LOCK CO., 196 Fifth-av. Established 50 years.

SAFES, VAULT FRONTS, WALL SAFES—NEW and second hand; high quality; low price. The Howe Scale Co., 1315-25 Wabash-av.

STOCKS AND BONDS.

HARRY S. LEWIS COMPANY [INC.],
MINING STOCK BROKERS,
331 LA SALLE-ST. CHICAGO, ILL.

HOUSEHOLD GOODS.

GIVING UP A BEAUTIFULLY FURNISHED HOME; SELLING CONTENTS FOR WHAT WE CAN GET; 4 brass beds complete, 3 dressers, colonial chiffonier to match], 2 odd chiffoniers, bird's-eye, one 10x14 Wilton rug, leather … suit, mahogany leather parlor and library rockers, mahogany bookcases, library table, secretary, piano, music cabinet, two leather davenports, … in oak; 54 in. ¼ oak dining table, chairs to match; oil paintings, draperies, etc. Everything almost as good as new. Investigate. 3417 South Park-av.

AN EXCEPTIONAL OPPORTUNITY; RELIable family must sacrifice high class furnishings for any price; parlor, library, dining and bedroom furniture; contents of 16 room private residence; valuable paintings, imported bric-a-brac, Irish point and Battenberg curtains, oriental rugs, such as Ispahan, 10.2x8.5, worth $450, for $150; Kermansha, Khiva, antique Persian rugs, Shiraz, Serab, etc. These goods will stand strictest investigation. 4404 Grand-blvd.

HOUSEKEEPERS OR BEGINNERS, HERE'S your opportunity. I am giving up my home UNEXPECTEDLY and must sell contents purchased 60 days ago. All high class goods, SAME AS NEW, including beautiful piano, rare paintings, oriental rugs, bric-a-brac, etc., and every suggestion for an up to date home; will sell any portion. Can be seen day or evening THIS WEEK ONLY. 444 E. 45th-st., 1 block east of Grand-blvd.

FURNITURE, RUGS, ETC., AT LESS THAN cost. Hundreds of pieces of furniture, rugs, ranges, beds, etc., goods that have been unclaimed in our storage warehouses. We have refinished these goods like new. Also a big lot of sample pieces from exhibition building cheap. Do not buy until you see our goods. Open day and night until 8 p. m. Free delivery.
HEBARD'S,
Ogden-av. and Honore-st.

FOR SALE—DRESSERS, CHIFFONIERS, SIDEboards, pedestal tables, quarter sawed oak box seat dining chairs, ten lots of storage furniture and cook stoves, 2,000 yards of second hand carpets and rugs, on sale this week. 6203-5-7 Wentworth-av.

FOR SALE—FURNITURE OF ELEGANTLY furn. apt.; large mahogany bookcase, brass beds [will sell or rent piano], rugs, tables, chairs, draperies, curtains, best hair mattress, oil paintings, etc. [no dealers]. 1037 E. 47th-st., Apt. 2.

BUY FURNITURE AT WHOLESALE FROM the manufacturers; complete new sample lines; save 50%; a single article or a complete outfit; liberal credit if desired. Investigate. MICHAELS FURNITURE CO., 134-138 Wabash-av., 2d floor.

FOR SALE—GIVING UP HOUSEKEEPING; dining room table and chairs, mahogany library table, serving table, 2 French Wilton rugs, …. Call 5658 Calumet-av., 3d apt. Phone Wentworth 5417.

MUST SELL AT ONCE—NEW, FINEST HAND made furniture in Circassian walnut, mahogany, and oak; also lumber and veneers. Room 308, … Michigan-av. Hours, 8:30 to 9:30 a. m. and 1 to 2 p. m. PAUL W. NACHTRIEB, Assignee.

FOR SALE—FURNITURE, RUGS, KNABE piano, bric-a-brac, halltree, china closet, bookcase, tables, rockers, pictures, portieres, etc.; must be seen to appreciate; make offer; leaving city. 3536 Grand-blvd., 2d flat.

MOST WONDERFUL OFFER EVER MADE IN a high grade brass bed for $6.85; best copper supported iron spring $3.75, and best felt mattresses for $5.75. GUSWILER FURNITURE CO., 1528 Belmont-av., 7 doors east of Lincoln-av.

GOODS TO BE SOLD FOR STORAGE CHARGE—1-3 the original cost; large amount almost new; come and see us; we will exchange furniture. WM. F. TALLON, 6234 Went.-av. Tel. Normal 2614.

6016 JACKSON PARK-AV.—FORCED TO SELL mission, serving table, set white enamel bedroom set, kitchen utensils, leather chairs, and few wringer. No dealers.

WANTED—WILL PAY HIGHEST CASH PRICES for entire furniture of houses and flats, or odd pieces wanted. BARR, 1166 W. Madison-st. Phone Monroe 592.

HANDSOME DINING SET, NEW, PERFECT condition; table, chairs, buffet, and cabinet; other furn.; reasonable. 909 Wilson-av., KING, Edge. 4896.

WANTED—ALL KINDS OF GOOD SECOND hand furniture, carpets; will pay the best price. B. ROSENSTIEL, 3131 State-st. Douglas ….

FOR SALE—BEDROOM, DINING ROOM FURNIture, glassware, bric-a-brac; no dealer need apply. 125 E. 57th-st., flat D.

WILL SELL REASONABLE 5 PIECE MAHOGany parlor set and other furniture; all new. … Ashland-blvd.

AMERICAN HOUSEHOLD SUPPLY CO., … Wabash-av., near Harrison. Household goods at exceptional bargains.

FOR SALE—3 SECTION MAHOGANY BOOKcase, sliding doors, sacrifice. … Prairie-av., 3d apt.

FURNITURE SOLD DIRECT FROM FACTORY—Will save you 40%. Come, be convinced. SENTZ FURNITURE CO., 304 Wabash-av.

FACTORY SAMPLES BELOW MFRS.' COST. EMPIRE FURNITURE & RUG CO., Corner 12th-st. and Wabash-av.

FURNITURE OF 5 ROOM FLAT FOR SALE, complete for housekeeping, $150; lease expires May 1; renewal optional. 5401 Jefferson-av.

WANTED—BRASS BEDS, AND DRESSERS, rugs, and other furniture. Address H O …, Tribune. Phone Ken. 1491.

WANTED—GOOD SECOND HAND FURNIture, stoves. HERMAN, 2212 W. Madison-st. Telephone West 938.

FOR SALE—DINING ROOM FURNITURE, golden oak; five chairs and table. 3450 Woodlawn-av. Drexel 4699.

FOR SALE—RUGS, CURTAINS, FURNITURE, bric-a-brac, cut glass. 5067 Grand-blvd., 3d.

FOR SALE—TWO BLACK WALNUT TABLES, one bookcase, and two rugs at 229 E. Erie-st.

FURNITURE OF 5 ROOM FLAT FOR SALE. 1057 Lawrence-av., near Kenmore, 1st floor.

FOR SALE—SIDEBOARD AND OTHER HOUSEhold goods. 4312 Vernon-av.

FOR SALE—FURNITURE AND RUGS, FLAT 4, 1051 E. 42d-pl., near Lake-av. No dealers.

FURNISHINGS OF ELEGANT 6 R. FLAT AT A big sacrifice. Richardson, 6327 Ingleside-av.

FOR SALE—HOUSEHOLD FURNITURE. CALL at once. SALTER, 2316 Lincoln-av.

$45 MAHOGANY LIBRARY TABLE FOR $…. 5748 Calumet-av., 2d flat.

ALL KINDS FURNITURE OF 15 ROOM HOUSE; goods like new; sell cheap. 626 Ashland-blvd.

LEASEHOLDS.

IF YOU ARE IN THE MARKET to buy for cash or time payments, hotels, rooming houses and furnished flats. See us.
HAYDEN & CO.,
Phone Harrison 341. 217 Dearborn-st.

$300 BUYS NEWLY FURNISHED FLAT, FAC…ing park; electricity, steam; fine piano. Call mornings. A. Rosencranz, 100 Loomis, cor. Monroe.

FOR SALE—BEAUTIFULLY FURN. 21 R… boarding house in the best location on S. S.; income $1,000 mo.; near I. C. exp. sta. Address E P 245, Tribune.

HAVE A DESIRABLE 4 ROOM FLAT FURnished, am forced to sell on account of business duties; nice neighborhood; good trans. 3636 W…-av., cor. Sheridan-rd., 3d Apt.

FOR SALE—FURNISHED 6 ROOM FLAT, COMplete or saparate; also massive round 6 ft. dining table, suitable for club or large dining room. … Pemberton-av., 3d flat, or phone L. V. 5323.

SACRIFICE SALE — 12 ROOM ROOMING house, residence section South Side, block L express, furnishings extra good, filled permanent people; no agents. Address E 450, Tribune.

TO TRADE — AUTOMOBILE, 5 PASSENGER, Pope-Toledo, 40 h. p., engine perfect condition; cost $4,000; for furnished house or flat. Address H P 278, Tribune.

FOR SALE—
Nicely furnished house, full of desirable roomers, at a bargain. Call 2204 Prairie-av.

MUST SELL—AT ONCE—7 ROOM FLAT, NEAR Lake Shore-drive, on Oak-st.; rent $…; fully furn., $175. Address E 168, Tribune.

$600 CASH TAKES COMPLETELY FURNISHED 22 room house filled with steady roomers. Rent $67.50. Going to Europe. 168 Chestnut-st.

FOR SALE—
Good bargains in furnished flats and houses. MRS. E. J. HOYT, 111 E. Ohio-st.

BARGAIN—7 ROOMS, FURNISHED; $… MO. income; leaving city; cash or time. Phone Haymarket 1146.

$275 BUYS NEW FURN. OF 6 R. FLAT; OR BY piece; mornings. 1419 Dearborn-av., 2d flat.

FOR SALE—2238 MICHIGAN-AV., FIRST CLASS rooming house; good lease.

WANTED—TO BUY FIRST CLASS ROOMING house, N. Side. Address D 172, Tribune.

SACRIFICE ELEGANTLY FURNISHED SIX room flat; best offer takes it. Phone Kenw. ….

FOR SALE—NEATLY FUR. 5 ROOM APT.; rent $22. 5943 Calumet-av. Call Eves. Apt. ….

BOWLING, BILLIARD & POOL TABLES.

FOR SALE—SECOND HAND BILLIARD AND pool tables. We rent tables with privilege of buying. THE BRUNSWICK-BALKE-COLLENDER CO., 263 and 265 Wabash-av.

BILLIARD AND POOL TABLES FOR SALE OR rent; easy terms. Billiard and bowling supplies. Economy Billiard and Fixture Co., 746 Milwaukee-av. Monroe 5582.

$75 BUYS BRUNSWICK POOL TABLE COMplete; 50 other high grade Brunswick tables; cash, time, or rent. 2256 Ogden-av.

FOR SALE—NEW AND SECOND HAND POOL tables; low prices; easy terms; full line billiard supplies. PASSOW & SONS, 196 Washington-st.

POOL, BILLIARD TABLES, RENTED PRIVIlege of buying; large assortment of cigar store fixtures; easy terms. Kadin, 1920-1922 Milwaukee-av.

FOR SALE—FIRST CLASS BILLIARD AND pool parlor; 9 tables; best of location; on North Side. Address E 537, Tribune.

BUY A NEW FOWLER, LATEST STYLE, … gant finish, electric cushion—sell or rent. … money. Phone West 917. 1812 W. Lake-st.

DOGS, BIRDS, POULTRY, ETC.

FOX TERRIER PUPPIES, $3; BULL TERRIERS, $5; Boston terriers, $10. 3995 Drexel-blvd. Aldine 804.

AT STUD—THOROUGHBRED ENGLISH BULLdog. 449 Wabash-av.

WHITE ANGORA KITS FOR SALE OR TRADE. Address D B 30, Tribune.

3652 INDIANA-AV.—PARROTS, DOUBLE YELlow head, Mexican; fine talkers; none better.

DETECTIVE AGENCIES.

ALEXANDER'S DETECTIVE AGENCY, … Washington-st. Successful services in all cases of a private nature. Phone Main 1806.

MISS CORA M. STRAYER'S PRIVATE DETECtive Agency, 2838 Indiana-av. Calumet ….

PROGRESSIVE DETECTIVE AGENCY, R. …, 120 Randolph-st. Phone Randolph 3267.

BARTER AND EXCHANGE.

NINE SUBURBAN LOTS, CLEAR, VALUE $… each. What have in exchange for one or …. Address H D 388, Tribune.

TO EXCHANGE—PAYING LAUNDRY IN CHIcago for laundry in small town or farm, or … cash. Address E 390, Tribune.

BOOK BARGAINS.

BOOKS WANTED—FOR CASH—ENTIRE LIbraries or small lots. Telephone Central …. POWNER'S BOOK STORE, 107 Clark-st.

WANTED—A CHICAGO CITY DIRECTORY FOR 1909; state price. Address E 532, Tribune.

FOR SALE.

FOR SALE—400 BU. SHELL CORN, SLIGHTLY heated; bargain. McKEE & SON … and W….

FOR SALE—BLACK DIRT, VERY FINE, … Cicero Teaming Co. [not inc.]. Tel. Austin ….

BUSINESS CHANC…

$50.00 WEE…

$1,000 invested in Hilo Alum… machines will earn the above a…

Hilo Gum Co., 127 Market-st., Chicago, Ill.—
Gentlemen: I have operated your Hilo … Machines for the past two years o… … and Lake street elevated roads … city of thirty machines. On 110 Hilo machines I have m… saved $400 in five months. I hav… the elevated roads which take i… $80 per month. My route of … average me a little over $3 per … total of about $100. My expenses for breakage, etc., …
I can recommend your Hilo … the best vending machine on th… less trouble to the operator than … chine I have ever had experience w…
Yours truly,
[Signed] WILLIAM W. …

Special offer—Bring in this ad … chase 50 or more machines we … install your route

FREE.
HILO GUM C…
127 MARKET-ST., …

BUSINESS CHANCES.

$50.00 WEEKLY

$1,000 invested in Hilo Aluminum P. N. machines will earn the above amount. Read:

Hilo Gum Co., 127 Market-st., Chicago, Ill.— Chicago, Ill., April 11, 1910.

Gentlemen:
I have operated your Hilo Peanut Vending Machines for the past two years on the Metropolitan and Lake street elevated roads and also a route in city of thirty machines.
On 110 Hilo machines I have made a living and saved $400 in five months. I have ten machines on the elevated roads which take in an average of $35 per month. My route of thirty machines average me a little over $3 per month each, or a total of about $100.
My expenses for breakage, etc., is about 1 per cent.
I can recommend your Hilo peanut machine as the best vending machine on the market. Give less trouble to the operator than any other machine I have ever had experience with.
Yours truly,
[Signed] WILLIAM W. RICHARDS, 2877 Dickens-av.

Special offer—Bring in this ad and if you purchase 50 or more machines we will locate and install your route

FREE.
HILO GUM CO., 127 MARKET-ST.

IF YOU COULD BE SHOWN A REASONABLE prospect of making 100 for 1 on your money, would you risk a small sum in patents which may revolutionize the most important industry in this country? The proposition at present is a speculation and not an investment. After a practical demonstration has made it an assured success the financial magnates will be clamoring for stock at fancy prices as an investment. This is the history of all new inventions that have made their mark in the world. Why not have some treasury stock on hand to sell the capitalists later on, and thus be in a position to reap the rich harvest of profits that may be in store for those who have the courage to risk small amounts now? Address B 363, Tribune.

GRAND OPENINGS—We are building 25 miles new R. R., near Des Moines, Ia., through best coal fields in state; fine farming and stock country; will have four good towns; we want good stenographer with $1,000, also secretary, for coal company, with $2,500; highest references exchanged. C. O. & W. RY. CO., 1310 Fort Dearborn Bldg.

I AM AUTHORIZED TO OFFER FOR SALE A one-quarter interest in a producing Wisconsin lead and zinc mine. Dividends paid last year [1909], $19,400, or $4,850 on this interest. Mine in excellent condition and remaining stock owned by representative business men. Owner in poor health. This proposition open to strictest investigation. Quick action necessary. HARVEY B. SMITH, P. O. Box 1157, Milwaukee, Wis.

WANTED—A BRIGHT YOUNG MAN TO ACT as assistant manager in a very legitimate Chicago business, and a chance of a lifetime to grow up with a new firm and be independent; only $1,000 required to get in with a $200,000 incorporation, with absolutely no element of risk; salary to start $25; personal interview and quick action necessary. Call today or tomorrow at 605 Steinway Hall, 17 E. Van Buren-st., and bring references.

OPPORTUNITY OF LIFETIME FOR HONEST, ambitious young man to fill vacancy of secretaryship in going company; must invest $2,000 to $3,000; salary commensurate with ability; profits and salary should yield $7,500 per year. This is a bona fide proposition, and if you mean business investigate; references required. Address H P 168, Tribune.

BUSINESS OPPORTUNITY FOR A MECHANIC —For Sale—A 14 yr. established business and store room, making all kinds of appliances for deformities, surgical instruments, and trusses; the only business of this kind within 95 miles around Toledo, Ohio; complete with tools and stock; will retire from business; write for particulars. F. W. ELOENE, 906 Monroe-st., Toledo, Ohio.

WE REQUIRE $15,000 TO ASSIST IN PROMOTING high grade business backed by land; party furnishing this amount can secure large interest; can show where entire capital invested can be returned within 24 months, with an annual dividend of 20% thereafter. Address E 496, Tribune.

YOU CAN NOW GRASP A FORTUNE FOR $200; you will receive $400 back in three months and an annuity afterwards; this is only open to 20 people or one person with $4,000 or less in proportion; no speculation; straight business. Address Y 190, Tribune.

MAN OR WOMAN WHO HAS $500 READY cash to invest without services, in honest, profitable business, can make their principal worth $2,500 in 12 months and pay a profit of $500 per year thereafter; particulars at interview to those having the money. Address H H 282, Tribune.

DRUG STORE, LONG ESTAB., BIG PRESCRIPTION BUSINESS, VERY PROFITABLE; EXCEPTIONALLY COMPLETE STOCK; PAYING SPECIALTY; EASILY WORTH $5,000; WILL SACRIFICE FOR CASH. ADDRESS E 421, TRIBUNE.

WANTED—TO PROMOTE A LEGITIMATE INDUSTRIAL proposition, strictly on a commission basis; can furnish best references and indorsements; have office and sales force. Address H P 97, Tribune.

WANTED—$1,000 TO $5,000. Manufacturing staple product, stand thorough investigation. Large sales and profits. WM. D. BAKER, Cent. 200. 109 Randolph-st., R. 609.

HAVE SOLD LAST OF 80,000 ACRES. WITH fine land office, best ref. and exp., can buy certain 3,000 acres, $12,000; can sell $300,000. If you represent $5,000 cash you can get half int. quick. Address C 381, Tribune.

FOR SALE—LARGE DENTAL PRACTICE AND complete equipment, account of ill health and desire to retire from practice; established in 1879. For particulars address DR. A. L. McCARTY, 206 Century Bldg., Des Moines, Ia.

FOR SALE—GROCERY AND MARKET: OLD established business; stock, fixtures, horse and wagon; wholesale price on stock; will agree on price for fixtures. WEISS, 2215 Wilson-av., near Lincoln-av.

LUNCH CLUB ON CLARK-ST.; NEW FIXtures, lease, and established business for sale; splendid opportunity. Address D L 526, Tribune.

WANTED—BUSINESS MAN WITH CAPITAL to place my high grade bitters on the market; fortune in short time; business established. LYONS, 1046 Wells-st.

FOR SALE—CHEAP—GOOD PAYING DELICATESSEN, surrounded with large flat buildings; weight scales, coffee grinder, ice boxes, show case; owner leaving city. Call 6252 Madison-av.

FOR SALE—2 PARTLY IMPROVED FARMS, 80 and 120 acres; near Medford; will sell cheap; need the money. Write me for particulars. JOSEPH LOEB, Medford, Taylor County, Wisconsin.

ONE OF THE BEST THEATER PROPOSITIONS in Chicago, now in operation; receipts $1,000 weekly; seating capacity 700; will rent to responsible party. FLORIN, Bush Temple.

FOR SALE—OR WILL EXCHANGE FOR WESTern or Wisconsin land, stock in prosperous rolling mill, manufacturing iron products, located near Chicago. Address W 313, Tribune.

HOME BAKERY AND DELICATESSEN STORE South Side doing $125 weekly; will sacrifice for $600 on account of poor health. JOHNSON & CO., 131 La Salle-st.

MANAGER—THOROUGHLY EXPERIENCED, for 10c store in best city of 5,000 in west. One who can invest $500 to $1,000 preferred. I will furnish balance. Address H H 454, Tribune.

FOR SALE—GOOD SIZED BUSINESS OR OFFICE Bldg., good paying ostrich feather dyeing business for sale or trade. Call at Room 64 Mentor Bldg.

$3,000 WITH OR WITHOUT SERVICES WILL secure half interest in established machinery business; valuable patents and enormous profits. Address E 498, Tribune.

FOR SALE—SALOON COR. IS CLEAR, BREWery lease runs two years; established trade; owner will sell at a bargain; price $8,000. SOL. LIVINGSTON, 4711 State-st.

DO YOU NEED CAPITAL? WE WILL INCORporate and finance complete meritorious propositions. BOWATER, ARNOLD & BOWATER, Masonic Temple, Chicago. Phone Central 2013.

$500 INVESTED NOW WILL BE WORTH $500 IN 12 months and pay $100 per year profit thereafter, honest business; ask me to prove it; larger amounts same ratio. Address H H 281, Tribune.

FOR SALE—PHYSICAL CULTURE SCHOOL, splendidly located for business men in the loop. Completely equipped. Cheap. Call Room 700, 185 Dearborn-st.

WILL ASSIGN INTEREST IN PATENTS TO A party who will furnish capital to push needed device long wanted by navies of the world. Address E 499, Tribune.

WANTED—AN EXPERIENCED PHYSICIAN AS medical director of the Young Woodmen, a fraternal society; must help promote. Address I. J. B., 531 Ft. Dearborn Building, Chicago.

FOR EXCHANGE—WONDERFUL INVENTION, lots, etc., for farm land. Address E N 581, Tribune.

FIRST CLASS MILLINERY STORE, LONG AND thoroughly established business. Must dispose of at once; leaving city. Call 308 E. 43d-st.

FOR SALE—WELL EQUIPPED MACHINE AND repair shop; good trade and location. Address ... Tribune.

... YEARS' DENTAL PRACTICE; FINEST IN city; ill health cause; sell cheap. Address D ..., Tribune.

JOB PRINTING OFFICE FOR SALE—ESTABlished business; growing town; best proposition in Illinois. Address D B 32, Tribune.

FOR SALE—OR EXCHANGE—ALL OR ½ INterest patented money maker; sheet metal device. C. FORCE, 4220 W. Berteau-av., Chgo., Ill.

SALOON FOR SALE—CORNER; OWN LIcense; established 35 years; no agents. Address ..., Tribune.

FOR SALE—POPCORN WAGON NEARLY new, cheap, $90; will buy candy floss machine. Address E 508, Tribune.

WANTED—PARTIES WITH $5,000 OR MORE TO join syndicate to acquire valuable timber in British Columbia. Address H J 305, Tribune.

ATTORNEY WOULD BE PLEASED TO TALK with parties having meritorious proposition to promote. Address E 437, Tribune.

63D AND WOODLAWN-AV.—BARGAIN—FIRST class delicatessen in growing district; other interests; no opposition.

COMPLETE GROCERY AND MARKET FOR sale at a bargain. Information at Justice Voigt's office, 1373 Sherman-av., Evanston.

WELL PAYING BUSINESS IN EXCHANGE for 3 choice suburban lots, clear, worth $1,400, or ... Address F C 546, Tribune.

PATENT FOR SALE—INDUSTRIAL REVOLUtionary; big profit; ready market; no complicated machinery necessary. Address E 313, Tribune.

INSURANCE PROMOTERS OF NEW FRAternal society can get charter ready to do business ... P. O. Box 199, Springfield, Ill.

INVEST IN LEAD AND ZINC MINING—WANT partner to help operate a producing mine. Address D 317, Tribune.

FOR SALE—CIGAR FACTORY, CIGAR STAND, and pool for $500; snap; other business. Address ... 515, Tribune.

FOR SALE—GROCERY AND MARKET; RENT FREE; ... real estate. Address H O 313, Tribune.

... 61ST—BARGAIN—1ST CLASS 3 CHAIR barber shop; near University of C.; no opposition.

WANTED—TO LEASE 25 TO 50 ROOMS FOR hotel. CLARKE. Calumet 2638.

FOR SALE—GROCERY AND MARKET CHEAP ... sold by 16th. Low rent. 4112 State-st.

DRUG STORE, SUBURBS, GOOD BUSINESS; ... reasons; sell $3,500. Address E 516, Tribune.

BUSINESS CHANCES.

TO RENT NEW STORES

N. E. Cor. Evanston-av. and Berwyn, Edgewater, For

Drugs, Grocery, and Market.

Cheap rent; no competition; 63 new flats, 2 blocks east; will have a station here on "L" in two years; finest opening in the city. D. G. FRASER & CO., Agents, 5018 Evanston-av.

INVESTORS!

We have an established, incorporated manufacturing business and need ten to twenty thousand dollars to take care of our increasing and new business.
Will stand close investigation and can "show you" 60% on $40,000 capital.
This is no "one man" controlled affair; a close corporation and well managed. We want to deal with the investor direct. Give address and phone number in reply. No attention to brokers. Address E 441, Tribune.

FOR SALE—RACKET STORE, ELDORA, IA county seat. Been doing good paying business on strictly cash basis for twelve years. Located on best business street in city of 3,000 inhabitants. Carry line of china, queensware, glassware, woodenware, hardware, and notions. No competition. Stock will invoice about $4,000. A snap. Very best reasons for selling. Box 63, Eldora, Iowa.

FOR BUSINESS SITES GET OUT On the new railroads in rich North Dakota or in the GREAT JUDITH BASIN, MONTANA. We sell our lands on easy terms. Get free maps and facts from WM. H. BROWN CO., 131 La Salle-st., Chicago, or Hobson, Montana, or Haynes, North Dakota, or Mandan, North Dakota.

HAVE YOU $1,000 OR MORE THAT YOU WILL invest with or without services where returns are assured surprisingly large? Strictly legitimate, high class mfg. proposition; must have the money and ready to do business on fair showing; interview only. Address D 158, Tribune.

WILL SACRIFICE A LOT OF NICKEL AND penny in slot musical instruments; will pay 500 per cent per annum on investment; just the thing for party employed during day. ALFRED LIVINGSTON, attorney for trustee, 363 Dearborn-st., 2d floor.

GARAGE WITH 29 BOARDERS AND COMplete machine shop in one of the best Chicago suburbs for sale. Disagreement among partners the only reason for selling. Address D 322, Tribune.

FOR SALE—THE ELGIN POSTAL STUDIO, fully equipped, at invoice price; established business, paying $150 a month; must be sold at once on account of other interests. Address quick E. N. BEECHER, 107 N. Main-st., Rockford, Ill.

FOR SALE—80 ROOM HOTEL, CENTRAL ILlinois, city of 9,000; four railroads; only commercial hotel in town; city recently went wet. Address E P 535, Tribune.

CONTROLLING INTEREST IN NEW, ESTABlished brewery located in the orient; good reason for selling. Address Kaimuki Land Company, Ltd., Honolulu, T. H.

FOR SALE—A FIRST CLASS BARBER SHOP in the Adams Express Bldg.; 3 chairs; furnished complete; at a bargain. JOHN C. McCORD, 185 Dearborn-st.

FOR SALE—SALOON ON TRANSFER CORner, 2 regulation bowling alleys, doing a fine business; must sell, disagreement in partnership; North Side. Address E 343, Tribune.

WANTED PARTNER — THEATRICAL COMpany. Dollar for dollar proposition. Address D L 97, Tribune.

CIGAR, CONFECTIONERY, AND STATIONERY goods store; soda fountain; no opposition; fine location; near Ravenswood "L" sta. 1814 Wilson-av.

$15 A MONTH FOR A FEW MONTHS PREpares the way for $5,000 per year. Ask us. A. S. & H. T. CO., 1303 Heyworth Bldg., Chicago.

WILL SELL EXPRESS AND TRANSFER BUSIness, established 8 years, for $800; worth $2,000; South Side. Address E P 379, Tribune.

FOR SALE—UP TO DATE DRUG STORE, FINE South Side residential location, near elevated station. Address E 179, Tribune.

PARTNERS WANTED.

PARTNER WANTED—IF YOU ARE A YOUNG man with clean record, A1 in every respect and willing to work hard to increase paying growing business, you can get in for $1,200. Have more than I can do. Established trade with largest wholesale houses in city. Address W 395, Tribune.

PARTNER WANTED—WITH $2,500 TO $3,000 TO take ½ interest and act as treasurer of old established retail business; lady pref. Address E 197, Tribune.

I HAVE A FINE PROPOSITION READY TO PUT on market and need partner with $1,000. Would prefer one who would travel. Address E 431, Tribune.

WANTED—PARTNER IN OLD ESTABLISHED real estate and loans; can clear $10,000 to $12,000 per year; $9,000 required; ref. Address E 249, Tribune.

MACHINERY AND TOOLS.

THIS LIST CAN'T BE DUPLICATED—

9½x10 in. Armington-Sims engine	$200
8½x12 in. Buckeye engine	200
14x10½x10 Deane duplex pump	350
Two 14x8¼x10 Worthington duplex pumps, each	225

Few other pumps. Various makes and sizes. See MR. I. SPENCER, 32 Market-st. Ph. Franklin 383.

FOR SALE—18¼X12X10 IN. DUPLEX PUMP, 13-15 in. automatic engine. Lot of other engines and pumps. The E. H. Wachs Co., 149 W. Indiana-st.

FOR SALE—ENTIRE ROLLING MILL EQUIPment of the American Rolling Mills, Robey-st. and Blue Island-av. American Scrap Iron and Machinery Co., 417 N. Carpenter-st.

A. C. & D. C. MOTORS BOUGHT, SOLD, RENTed, exchanged, repaired, and installed; satisfaction guaranteed. Arthur Wagner Co., 326 Dearborn-st.

GAS AND GASOLINE ENGINES—All sizes, in used and new, at from 30 to 60 per cent of net cost. COLBORNE MFG. CO., 416 W. Indiana-st.

45 TON STEAM SHOVEL, 20 K. & J. 36 IN. gauge two way dump cars, clam shell excavator. HUGH W. DYAR, 204 Dearborn-st. Cent. 3066.

FOR SALE—1 13X12 IDEAL ENGINE; 2 54X14 tubular boilers; 125 h. p. high pressure boiler. A. L. SCHULTZ & SON, 1675 Elston-av.

WANTED—2 HORSE POWER MOTOR. W. C. Pfeiffer Boiler Works, 1840 Carroll-av.

WANTED—36 INCH DRILL PRESS. W. C. Pfeiffer Boiler Works, 1840 Carroll-av.

LIGHT AND HEAVY MANUFACTURING.

TIN PLATING OF ALL METALS BY "NEW ELECTRIC PROCESS." SEE ADOLPH SCHNEIDER, 115-117 S. CLINTON-ST.

LET US FIGURE ON YOUR NICKEL PLATING. We have a well equipped, up to date plant. Good work; low prices. Kohler Die and Specialty Co., 825 Washington-st.

INVENTORS—LET US DEVELOP YOUR IDEAS; model and experimental work; metal novelty mfrs. Advance Tool Works, 318 S. Canal-st.

INVENTORS — EXPERIMENTAL WORK, PATterns, tools, dies; modern shop; skilled labor; reasonable prices. G. SCHMIDT, 168 S. Jefferson.

DIES—METAL SPECIALTIES AND STAMPINGS of every description mfrd. under contract. Hoeft & Co., Michigan-st., cor. La Salle-av. Main 1044.

CAST-OFF CLOTHING.

JACOB A. ANDREWS, 351 N. CLARK-ST. HIGHEST PRICES PAID FOR LADIES' AND GENTS' CASTOFF CLOTHING, FANCY DRESSES, AND FURS. PHONE RANDOLPH 1085.

HIGHEST PRICES PAID FOR CASTOFF clothing; send postal. G. SCHWARTZ, 1751 W. North-av.

MRS. H. STARR, 365 S. STATE-ST. PHONE Harrison 3686, pays highest prices for ladies' and gents' discarded clothes.

LEVINE PAYS HIGHEST PRICES FOR GENTS' and ladies' fancy street clothes, evening gowns, feather beds, furs. 1254 Jefferson. Tel. Canal 1103.

JOSEPH GOLDSTEIN, 1331 S. UNION-ST., PAYS highest prices for castoff clothing. Postal.

MRS. H. SCHNEIDER, 3025 COTTAGE GROVE-av., buys ladies' castoff clothing. Douglas 4740.

H. SILBERSTEIN, 1231 N. CLARK-ST., PAYS high for ladies' and gents' clothing. North 3350.

M. WOLF, 120 N. HALSTED, PAYS HIGHEST price for castoff clothing; postal. Monroe 1297.

CLOTHING, FURS, ETC.

TO RENT—AND FOR SALE—BRAND NEW dress suits, Tuxedos, and Prince Albert with gray striped trousers, minstrel show outfit. I do not handle castoff clothes. Cent. 4875. T. C. SCHAFFNER, 78 State-st.

DRESS, TUXEDO, PRINCE ALBERT, CUTaway suits, silk and opera hats bought, sold, and rented. The place where good clothes come from. GATTERDAM, 146 La Salle-st. Phone Main 1231.

FOR SALE—CHEAP, LADY'S LIGHT SILK evening gown; bust 36; chiffon. Address E 533, Tribune.

LADY WISHES TO DISPOSE OF 2 DRESSES [size 34], one green satin, $6; one piece black dress, $7. 3123 So. Park-av., 2d flat. No dealers.

HIGH GRADE SAMPLE SUITS FOR SALE—Latest spring styles and shades; less than wholesale. 804 Medinah Bldg., Jackson-blvd. and 5th-av.

CLEANERS AND DYERS.

AUG. SCHWARZ. EST. 1856. General cleaner and dyer of all garments; carpets and rugs; prompt service guaranteed; 3 stores; 109-11 W. Illinois-st., 126 Dearborn-st., 1468 W. Madison-st. Tel. Main 3520.

DAVID WEBER, EXPERT DYER AND CLEANer. Main office, 3523-3529 State-st.; 118 E. 43d, 3019 Michigan-av., 130 E. 22d-st., 36 E. Monroe-st., Palmer House Block. Telephone Douglas 524.

CAMERAS, KODAKS, ETC.

EASTMAN NO. 1 A. F. P. KODAK, $7.50. CAMeras and Kodaks rented or exchanged. First class developing, printing, and enlarging. Central Camera Co., 179 Wabash-av.

BEST PHOTO FINISHING IN THE WORLD. Send for a sample print. Kodaks bought and sold. HOBBS & SUTPHEN, 31-33 Adams-st.

PHOTOGRAPHIC FINISHING A SPECIALTY for professional and amateur photographers. Best work. COOPER BROS., R. 309, 21 Quincy-st.

CANDIES AND CONFECTIONS.

CONFECTIONERY, FINE BONBONS, AND chocolates famous throughout the United States. Send for wholesale and retail catalogue. GUNTHER CONFECTION & CHOCOLATE CO., NO. 726-8 WEST JACKSON-BLVD.

OFFICE DEVICES.

FOR SALE—NEW $375 UNIVERSAL SPLIT adding machine, No. 5, $275. 352 35th-st.

WANTED—A BUSINESS PHONOGRAPH FOR office dictation. Address W 406, Tribune.

MUSICAL INSTRUMENTS.

PIANO PLAYERS FREE—
We have at present an enormous stock of slightly used pianos of the higest standard makes. We have so many on hand that we are compelled to dispose of the larger proportion at once. This will be of mutual benefit to the buyer and seller.
We will offer until disposed of: ABSOLUTELY FREE a slightly used piano player with ten rolls of music with every second hand piano in the following list.
This is an exceptional offer and may never be made again. DO NOT DELAY.

W. W. Kimball upright, rosewood	$75
Julius Bauer upr., ebony	125
Bailey upr., oak case	175
Bailey upr., walnut case	195
Bush & Gerts upright	210
Brambach, walnut case	175
Knabe upright, mah. case	275
Howard upright, oak case	225
Concord upright, mahogany case	260
Adam Schaaf upright, walnut case	200
Haines upright, ebony case	190
Sohmer & Co. upright, ebony case	225
Emerson upright, ebony case	200
Steger upright, ebony case	175
J. & C. Fischer, mahogany case	200
Straube upright, walnut case	225
Sterling upright, walnut case	260
Waldorf upright, mahogany	225

Remember, a player given free with each of the above instruments—no extra charge.

PLAYER MUSIC.
A selected shipment of 58-note Angelus music on special sale at liberal discount.
GEORGE P. BENT CO., 211-213 WABASH-AV.

LYON & HEALY'S ANNUAL CLEARING SALE OF PIANOS.
Good used pianos, 200 of them, have been marked down. Some are offered as low as $100. Below you will find a few examples only. Many of the greatest values have not room to mention.

GOOD USED UPRIGHTS.	
Mason & Hamlin	$185
Sterling	125
Starck	110
Chase	100
Ebersole	265
Decker	115
Weber	145
Fischer	160
Kranich & Bach	100
Fischer	115
Mason & Hamlin	155
Chickering	165
Weber	175
Knabe	185
Steinway	215
Mason & Hamlin	225
Ivers & Pond	245
Steinway	450
GRAND PIANO BARGAINS.	
Weber	600
Steinway	675
Lyon & Healy	575
Sohmer	500
Mason & Hamlin	375
Steck	225

AND MANY OTHERS.
Several discontinued styles in CHILTON PLAYER PIANOS and other eastern makes as low as $345.
TERMS—Any piano or player piano in our stock can be paid for on most convenient terms; $10 down and $5 a month will secure an excellent piano.
LYON & HEALY, Wabash-av. and Adams-st.

ADAM SCHAAF. ESTABLISHED 1873.
TREMENDOUS SAVING ON NEW and USED PIANOS.
A PIANO SALE OF REAL MERIT.
Note these prices, then come and see the pianos. NO MISREPRESENTATIONS.

Chickering Upright, sweet tone	$125.00
3 Upright Pianos ... $45, $65,	75.00
Decker Upright, rosewood	100.00
Briggs Upright, mahogany case	85.00
Adam Schaff Upright, fine tone	145.00
Vose & Sons Upright, walnut case	115.00
Reed & Sons upright, nearly new	175.00
Estey Upright, in fine order	95.00
A. B. Chase, mahogany case, like new	200.00
J. & C. Fischer, large size	165.00
Mason & Hamlin, upright	155.00

In addition to the above, we have a number of excellent bargains in slightly used ADAM SCHAAF PIANOS, regular prices, $300 to $450, during this sale, will be sold at ½ price.
PLAYER-PIANOS, from $350 UP.
EASY PAYMENTS TO SUIT.
PIANOS TUNED, MOVED, REPAIRED, STORED, and EXCHANGED.
ADAM SCHAAF, ESTABLISHED 1873. 700-702 W. Madison-st., corner Union-st.

DEALERS WHOLESALE SAMPLE PIANOS—Chase Bros. [the original Chase], Hackley, Boltwood, and Carlisle—as good as there is made. Making room for new samples—will sell at retail this week at prices which will interest you. Cash or time payments. Call or write for catalogues and prices. Wholesale warerooms, CHASE BROS. PIANO CO., 311-13 Wabash-av.

PIANO FOR YOUR SUMMER COTTAGE. We have 12 good, old fashioned square pianos. They will give many years of satisfactory service. Just the thing to have in the vacation home and to leave there. Choice, $30, including boxing and shipping. Stool free. Fine selection of second hand upright pianos at very low prices. Pianos rented at $3.50 to $4 per month. VOSE & SONS PIANO CO., 246 Wabash-av.

AN EASY WAY TO FINALLY OWN A PIANO. Select one of our pianos for rental and at the end of one year or sooner we will allow all money paid to apply on either the purchase price of piano rented or on any new piano in our stock. Our stock is large and complete and our terms the lowest. THE JOHN CHURCH CO., 258-260 Wabash-av.

NOTICE TO PIANO PURCHASERS—If you want to save money in buying a piano, do not fail to attend Steger & Sons' piano removal sale. You will save from 1-3 to ½ on any standard make. STEGER & SONS PIANO MFG. CO., 207 Wabash-av.

1 LYON & HEALY USED, ONLY $90. 2 Chickering & Sons, only $95 and $120. 1 Sterling, oak case, only $130. SCHULTZ PIANO CO., 1540 W. Madison, cor. Ogden. Store Open Evenings. Easy Payments.

$120 TAKES A BAUER UPRIGHT, FINE CON. $125 takes a Starck, mahogany. $130 takes a Schaeffer, oak case, like new. $105 takes an Emerson, small size. Schultz Piano Co., 1540 W. Madison-st., cor. Ogden. Open evenings. Easy payments.

MANUFACTURER HAS PLACED WITH US A limited number of good upright pianos to sell at $175; simply to introduce them. This is a rare opportunity to secure a new piano at a low price. Easy terms. GEO. P. BENT COMPANY, 211 Wabash-av.

THE BISSELL-COWAN PIANO CO., 202 Michigan-av., Fine Arts Bldg. 10% TO 15% REDUCTION. 4 [new] discontinued styles Chickering & Sons pianos, 3 [new] discontinued styles Wm. Knabe & Co. pianos. This month only.

NEW SOHMER, EMERSON, FISCHER, STERling, Huntington, and Twichell pianos sold exclusively in Chicago by J. O. TWICHELL, 231 Wabash-av.

HEALY PIANO CO., 191 WABASH-AV.

Pease upright piano, like new	$90
Bauer, little used, upright	65
Knabe, mah., fine tone, upright	125

Terms, $3, $4, $5 per month.

WOODRUFF PIANO—HANDSOME ENGLISH oak case, full size, ivory keys, three pedals; unusual value for the money; easy terms. THE RUDOLPH WURLITZER COMPANY, 266-268 Wabash-av.

CHICKERING BABY GRAND PIANO AT BIG SACRIFICE. A magnificent instrument, which has had very best care. Must sell at once on account of going abroad. Call day or evening, 817 Wilson-av., 2d apartment. Tel. Edgewater 4804.

WANTED—AT ONCE, ONE HUNDRED [100] square pianos for summer resorts. Will pay cash for them. Address C. F. PERROTTET, 5743 Prairie-av.

$110 BUYS ALMOST NEW UPRIGHT KIMBALL, $70 buys used upright Bauer piano. Terms, $3 to $5 per month. P. A. STARCK PIANO CO., 204-206 Wabash-av.

BEST PRICES AND LATEST PRACTICAL IMprovements in Interior Player Pianos. C. W. MARVIN PIANO CO., 274 Wabash-av., 3d floor.

$90 BUYS ROSEWOOD CHICKERING SOFT tone and good action; easy payments. J. O. TWICHELL, 231 Wabash.

$65 BUYS ROSEWOOD WEBER; GOOD FOR BEginners; easy payments. J. O. TWICHELL, 231 Wabash-av.

$75 BUYS WALNUT DECKER & SON; GOOD tone and action; easy payments. J. O. TWICHELL, 231 Wabash-av.

$100 BUYS ALMOST NEW MAHOGANY MEISter; easy payments. J. O. TWICHELL, 231 Wabash-av.

NEW MAHOGANY BABY GRAND PIANO, PERfect condition; going to Europe; reasonable. 909 Wilson-av., KING. Edgewater 4896.

MUST SELL—GOING TO EUROPE; MY $750 piano for go half price; must sell at once. 450 Center-st., 1st flat.

$90 BUYS EBONIZED EMERSON; FINE TONE and easy action; easy payments. J. O. TWICHELL, 231 Wabash-av.

$100 BUYS EBONIZED VOSE; BEAUTIFUL tone; fine action; easy payments. J. O. TWICHELL, 231 Wabash-av.

$50 BUYS—GOOD PIANOLA PIANO PLAYER with bench and 50 rolls of music; easy terms. VINING & JAMESON, 192 Michigan-av.

$90 FOR $400 PIANO, OR RENT $2 MONTHLY to careful party. ALBERT BRANCH, 271 Wabash, 2d floor, Room 2. Tel. Harr. 6761.

GRAND PIANO AT A BIG BARGAIN. WM. GERNER PIANO CO., 181 Wabash-av.

CELEBRATED HIGH GRADE BUSH & GERTS pianos for sale or rent only at Bush Temple of Music, home of Bush & Gerts Piano Co.

BARGAINS IN NEW AND USED PIANOS. SEE the King before buying. KING PIANO CO., 271-273 Wabash-av.

$55 BUYS $400 UPRIGHT OR RENT $2 MO., cartage free. Open till 9 p. m. and Sunday a. m. OHLRICH, 1603-05 W. Madison-st.

WILL SACRIFICE ELEGANT UPRIGHT MAhogany piano, worth $450, for $150; also entire contents of home. 4404 Grand-blvd.

IVERS & POND, POOLE AND SCHAFF BROS. pianos sold only by Schultz Piano Co., 1540 W. Madison-st., corner Ogden-av. Open evenings.

CONCORD INTERIOR PLAYER PIANO, EXcellent condition; oak case; $315. Tel. Electric Co., 248 Michigan-av.

$95 BUYS EMERSON PIANO, GOOD CONDItion; snap. SPOFFORD, 346 Wabash, 4th floor.

$295 TAKES FINE MAH. PLAYER PIANO AND 25 rolls music. Spofford, 346 Wabash-av.

INSIDE PLAYER PIANO, LESS THAN HALF price, cash or time. 1956 Larrabee-st.

$75 BUYS $400 KIMBALL UPRIGHT PIANO, cash or time. 1956 Larrabee-st., cor. Center.

FOR SALE—$73 TAKES HIGH GRADE PIANO. Walnut case. Address D 453, Tribune.

MUSICAL INSTRUMENTS.

BARGAIN HUNTERS' OPPORTUNITY.
WE OFFER FOR IMMEDIATE SALE:

1 WEBER, $90.	1 DECKER, $85.
1 CHICKERING, $105.	1 CONOVER, LIKE NEW, $170.
1 STEGER, LIKE NEW, $155.	1 J. P. HALE, $95.

1 STRATFORD, $145.
ALL IN GUARANTEED CONDITION. CABLE-NELSON PIANO CO., SUITE 404 REPUBLIC BLDG., 209 STATE-ST., CORNER ADAMS.

FOR SALE—CASH, NEW ERARD HARP; CONcert size; bargain. Address D 414, Tribune.

INSTRUCTION.

WE TEACH YOU TO PASS CIVIL SERVICE, teachers', and college entrance examination. Balfour-Johnstone School, 1017 Schiller Bldg., Chicago.

RAGTIME PIANO PLAYING GUARANTEED IN 10 to 20 lessons. Write for booklet. CHRISTENSEN SCHOOL, 526 S. Western-av. Tel. West 1311.

REAL RAGTIME PIANO PLAYING TAUGHT in 10 to 20 lessons. Booklet mailed free. Latona School, 604-6 Bush Temple. Tel. Dearborn 258.

I AM A COURT REPORTER. I WILL GIVE YOU private instruction in shorthand and help you in every way I can. Address C N 345, Tribune.

THE BERLITZ SCHOOL OF LANGUAGES. Auditorium [Congress-st. entrance]. School Open All Summer.

FRENCH, SPANISH, GERMAN NEWSPAPERS sold at P. O. NEWS CO., 178 Dearborn-st.

MUSICAL AND DRAMATIC.

WANTED—AMATEURS, SINGERS, DRAMATIC talent, pianists; an engagement always open. Our pupils successful where others fail. Enroll now. HINSHAW CONSERVATORY, Kimball Hall.

NOTED ACTOR WANTS DRAMATIC PUPILS. $1.50 a week. Engagements secured. Call 127 La Salle-st., nr. Madison, 2d Floor.

DANCING SCHOOLS.

WALTZ, TWO STEP, ETC., STAGE DANCING. Note—Every style of dancing correctly taught. [Success or no pay.] [No failures.] Miss M. Long, PROF. RIDGE, 127 La Salle-st., near Madison. Call for circulars. —Two entire floors, 10 teachers— Open from 10 a. m. to 10 p. m. each day. Sundays, 10 a. m. to 6 p. m.

HORSES AND CARRIAGES.

FOR SALE—FINE BAY HORSE, 7 YEARS, 1,100 lbs., sound and quiet; five gaits under saddle; trots square in harness; beautiful lady's horse; also stanhope, station wagon, doctor's coupe, English gig, sleigh; all nearly new; four sets of fine harness; riding saddle; everything first class. 1045 N. Sacramento-av.

FOR SALE—1 TEAM OF BAY MARES WEIGHing 2,400; also 1 team of mares weighing 2,700; 6 and 7 years old; 1 team of sorrels weighing 2,000; price $200; also 1 good driving mare, 6 years old; price $165. 2345 W. Van Buren-st., nr. Western-av. Tel. West 1112.

STUDEBAKER HORSE VEHICLES ARE THE standard of the world; likewise Studebaker harness, saddles, bridles, bits, spurs, crops, and every known accessory. STUDEBAKER, 378 Wabash-av.

FOR SALE—LOST CONTRACT — ENTIRE stock, 34 mares, horses, all sizes; right out city work; harness, wagons; reasonable. Transfer Co., 2560 S. Halsted-st.

FOR SALE—2 GRAND SADDLE HORSES; 1 walk, trot; the other gaited; good size, sound, city broke; will sell cheap. J. D. ROBNETT, 321 E. 30th-st., stable. Tel. Douglas 1415.

FOR SALE—YOUR OWN PRICE, 2,400 LB. team young mares; also team of small mules, double harness; one fast pacer. 1733 W. Madison-st.

WANTED—GAITED SADDLER FOR 2 OR 3 months; responsible expert horseman will give personal care and excellent training for use. Address H G 284, Tribune.

WE ARE SELLING 10 GOOD CITY BROKEN horses, 5 to 8 years old; have been used in livery work and suitable for any use. 2511 Madison-st.

RACINE WAGON AND CARRIAGE CO., WAGONS, CARRIAGES, HARNESSES. 441-445 Wabash-av.

SELLING OUT—18 GOOD HORSES AND MARES; also harness and wagons. Feed store, 1938 W. Chicago-av., near Robey-st. Hum. 1167.

I WILL SELL CHEAP — FAMILY SURREY, lady's phaeton, and runabout; also harness. Can be seen at my home. 3636 Prairie-av.

FINE PHAETON, CARRIAGE, AND HARNESS for sale; cheap. F. H. Bartholomew, 2357 Madison-st.

MUST SELL YOUNG SOUND TEAM OF MARES, weight 2,300 lbs.; $175, worth $250; lost work. 227 Ashland-av., near Fulton.

FOR SALE—FINE 5 GAITED SADDLE GELDing, sound and gentle; trots in harness; age 5; weight 1,080; 15½ hands. 505 Cham. Com. Bldg.

FOR SALE—FINE 5 GAITED SADDLE GELDing, sound and gentle; trots in harness; age 5; weight 1,080; 15½ hands. 505 Cham. Com. Bldg.

BEST OFFER TAKES 2,600 POUND TEAM mares and harness. 518 N. Halsted-st.

FOR SALE—TEAM OF MARES AND HARNESS; will separate. MRS. CRANE, 2560 S. Halsted-st.

FO RSALE—RUBBER TIRE STANHOPE; COST $275; cheap; $35. 4066 Harrison-st.

BEST OFFER TAKES 2,600 POUND TEAM mares and harness. 518 N. Halsted-st.

WILL SELL CHEAP SURREY, 2 TOP DELIVery wagons, grocery store. 2207 Lincoln-av.

TEAM OF LIGHT HORSES FOR SALE. PRIEB & FISHER, 4222 W. Madison-st.

FOR SALE—HORSE, BUGGY, AND HAR.; SELL separate. Eve. or Sundays. 3350 Union-av.

PLUMBING AND LIGHT FIXTURES, ETC.

SAVE HALF YOUR PLUMBER'S PRICE.

WE SELL DIRECT TO CONSUMERS.

$1.25 for a White Enameled Kitchen Sink.

3,000 handsome cast iron, flat rim, white porcelain enameled, brand new kitchen sinks, 16 inches wide and 24 inches long, with nickel plated strainer and collar for connection, all ready to install. Other sizes at correspondingly low prices. Kitchen sinks with backs made in one piece, at prices ranging from $7.00 to $15.00.

5.50 BUYS A WHITE ENAMELED BATH TUB.

600 handsome, new, gracefully shaped steel bath tubs, with the enamel baked on the inside, nicely painted on the outside, 4½ feet long. Prices include nickel plated strainer and waste and fancy designed iron feet. Other sizes from 4½ to 6 feet.

1,200 seamless white enameled, cast iron, heavy roll rim bath tubs, in sizes from 4½ to 6 feet, at prices from $8.50 to $30.00.

OUR BOOK ON PLUMBING MATERIAL CONTAINS CHARTS, DRAWINGS, AND DIAGRAMS. Shows how any ordinary mechanic can install our plumbing fixtures without wiping joints. Also tells how to secure perfect sanitation. We will send it free if you mention where you have seen this advertisement.

Write for our 500 page catalog, containing thousands of wonderful bargains. Sent free upon request.

CHICAGO HOUSE WRECKING CO., 35TH AN DIRON-STS.

B. E. KAROL, 772 W. HARRISON, CHICAGO—Only house selling up to date guaranteed plumbing supplies at wholesale direct. Send for catalog.

PATENTS—PATENT ATTORNEYS.

PATENT YOUR IDEAS AND MAKE MONEY. Call, write, or phone for my FREE BOOK, "HOW TO GET THEM." Washington, D. C., offices. Highest references, best service, fees right; do not make the mistake of applying for a patent until you have sent for my book and had a PERSONAL INTERVIEW with me. ADVICE FREE. German spoken. Phone Central 5560. JOSHUA R. H. POTTS, Attorney and Counselor at Law, SUITE 1112 140 DEARBORN-ST.

GET OUR TERMS FOR PATENT APPLICAtions. Open Monday evenings. MILO B. STEVENS & CO., Estab. 1864, 356 Monadnock Block. Main office, Washington.

PATENTS—64 PAGE BOOK FREE; LONG EXperience; highest references. FITZGERALD & CO., Dept. 41, Washington, D. C.

PATENTS BRING MONEY. WE GET THEM. BOMMHARDT & CO., 163 Randolph-st. Terms low. Main office, Washington, D. C.

MOTORCYCLES AND BICYCLES.

THOR, THE MOTORCYCLE SUPREME. THOR BUILDING, 1307 Michigan-av. Telephone Calumet 4335.

WANTED—SEVERAL GOOD SECOND HAND bicycles at once; will pay highest cash price; bring wheel. Mead Cycle Co., 168-172 N. Clinton.

BICYCLES, MOTORCYCLES, AND SUPPLIES; large stock; lowest price. Chicago Cycle Supply Co., 3255 N. Clark-st.

EXCHANGE GASOLINE RUNABOUT, TOP wheel steer, for up to date motorcycle. Address C 166, Tribune.

1910 YALE MOTORCYCLES HOLD WORLD'S records for endurance. R. S. MATTOON, 1551 Michigan-av.

MEN'S, BOYS', OR GIRLS' BICYCLES, $5, WITH new coaster, $10. McDougald, 1118 N. Clark.

AUTO LIVERIES.

BEST AUTO LIVERY SERVICE FOR ALL OCcasions; $3.50 per hour. Shenandoah Auto Livery Co., 3147-53 N. Halsted-st. Tel. L. V. 1323.

LAWYERS.

WE QUICKLY COLLECT WAGES, NOTES, rents, claims of every description on percentage. THE ATLAS ADJUSTMENT COMPANY, 140 Dearborn-st., Suite 727. Tel. Randolph 1973.

PENNINGTON & GUTHRIE, ATTORNEYS AT LAW, 407 Ashland Block, Clark and Randolph-sts. Randolph 1076.

EDWARD J. ADER, ATTORNEY AT LAW. CONSULTATION FREE. 108 La Salle-st. Tel. Main 2609.

JOSHUA R. H. POTTS, COUNSELOR AT LAW. 140 Dearborn-st., Suite 1112. Cent. 5560.

PRINTING, ENGRAVING, AND BINDING.

OUR PRINTING SELLS YOUR GOODS. ESTImates cheerfully furnished; highest class of booklets. J. P. BLACK & CO., 63 Market-st. Main 1092.

GOOD PRINTING, LOW PRICES. 1,000 LETterheads, envelopes, or cards, $2. Sample free. L. FANTUS, 341 Dearborn-st. Tel. Har. 3678.

THE RYAN & HART CO., PRINTERS AND BINDERS, 22 and 24 FEDERAL-ST. Phones: Harrison 489-490-492. Automatic 9496.

PICTURES, FRAMES, ETC.

WHAT MORE APPROPRIATE GIFT THAN A BEAUTIFUL PICTURE, HANDSOMELY FRAMED? F. A. BRYDEN CO., 185 WABASH-AV.

MISCELLANEOUS.

WANTED—AT ONCE, ONE HUNDRED [100] square pianos for summer resorts. Will pay cash for them. Address C. F. PERROTTET, 5743 Prairie-av.

AUTOMOBILES.

NATIONAL 40 MOTOR DEVELOPS 80 H. P. Looks good at $2,500.00 to people who know. A record breaking car. A record breaking price. As good as it is fast.
INTERSTATE 40 H. P., $1,750.00. Less than $20.00 shop profit. Very quiet and equal to most $2,500.00 cars.
NATIONAL AUTOMOBILE COMPANY, INTERSTATE MOTOR CAR COMPANY, Telephone Calumet 4110. 1233 Michigan-av.

CLOSING OUT A FEW 2D HAND CARS AT any reasonable offer:
2 Autocar runabouts.
3 Buicks.
1 Packard.
1 Stoddard-Dayton.
1 Pierce. 1 Autocar.
1 Moline. 1 Zimmerman.
2 Haynes.
4606 Washington-blvd.

FOR SALE—'06 POPE-TOLEDO WITH 7 PASsenger LIMOUSINE and TOURING BODIES, top, 2 glass fronts, 3 inner tubes, 2 storage batteries, presto light tank, spare wheel, extra casing, speedometer, tools; EVERYTHING IN FIRST CLASS SHAPE; to be sold immediately at a SACRIFICE. 58 16th-st., bet. Mich. and Wabash.

CHICAGO COMMERCIAL AUTO MFG. CO. —MOTOR TRUCK GARAGE— 213-5-7-9 S. Green-st. RELIANCE MOTOR TRUCKS. Storage and repairing. Send for catalogue.

THE POWERFUL GROUT "45"— $2,500 FULLY EQUIPPED. CLARK "30," $1,400. GARFIELD PARK AUTOMOBILE CO., 1407 MICHIGAN-AV. WEST SIDE BRANCH: 606-612 DOUGLAS-BLVD.

A PORTABLE GARAGE, ANY SIZE, IN YOUR yard in a day for less than one year's storage; also summer cottages in all sizes. Call or send for booklet and price list. KARR PORTABLE HOUSE CO., Phone L. V. 3356. 2552 Irving Pk.-blvd.

MUST SACRIFICE FINE AMERICAN SIMplex, 50-90 h. p. touring car with extra French landaulet winter body; everything in perfect condition; going abroad to live and have no use for it; real bargain; will demonstrate. Phone Randolph 3152, or address H P 228, Tribune.

MAYER'S GARAGE, FIREPROOF, 2334-36 WABASH-AV. PHONE CALUMET 2736. Highest quality service; consistent prices. Auto trucks and delivery wagons a specialty. Let us figure with you.

$200 BUYS USED ROSEWOOD STEINWAY; sweet tone; good action; easy payments. J. O. TWICHELL, 231 Wabash-av.

ELECTRIC AUTOMOBILES, ALL MAKES, ALL styles, at about one-third their original cost; new exide batteries; machines rebuilt throughout, painted and guaranteed same as new. HEEREY, 516 E. 43d-st. Phone Drexel 6764.

AUTO TIRES, 26X2½, $6; 26X3, $6.50; 28X3, $7.50; 30x3, $8.50; 30x3½, $11; 31x4, $12; 32x3½, $12.50; 33x4, $14; 34x3½, $14.50; 30x4, $12; 34x4, $14; 34x4½, $12.50; 30x3½, $12; 36x4, $15; 36x4½, $18.50; 36x5, $20. Monarch Tire Co., 574 Wabash-av.

1909 OAKLAND 5 PASSENGER 40 H. P. TOURing car; new top, glass front, speedometer, Splitdorf magneto; cannot be told from new; responsible and will guarantee; snap, $1,200. Address H K 581, Tribune.

FIVE PASSENGER OLDSMOBILE, 1907, MODEL "A," equipment, top with curtains, glass front, Jones clock and speedometer, gas tank, trunk rack and tools; cash price, $700. Address F O 466, Tribune.

FOR SALE—AUTO CAR, '06, RUNABOUT; NOT repaired or patched up to sell, but in A1 running condition; new; extra set tires ordered; as it is, $300; with extra set of tires, $350; no less. DR. BLACKMARR, Phone Private Exchange 1.

$750, WAVERLY ELECTRIC BROUGHAM; $300, Woods runabout; both new batteries; newly painted; $900, 4 cyl. Alrocar, almost new. 1420 N. Clark-st. North 88.

FOR SALE—WHITE STEAMER, ELEGANT Model L 5 passenger, guaranteed perfect condition; is beautifully equipped; $850. J. F. THACKER, 1458 Michigan-av., 3d floor.

AUTO TIRES 30% TO 50% DISCOUNT. ALL NEW TIRES OF STANDARD MAKE. FACTORY AUTO SUPPLY CO., 343 MICHIGAN-AV.

FOR SALE—REO RUNABOUT; FINE CONDItion; $30. G. E. HOLMES & CO., Tel. Calumet 1259. 1502 Michigan-av.

WANTED—WILL BE IN CITY NEXT WEEK TO buy 4 cyl. touring car, 30 or greater horse power, late model; fully equipped. What have you? M. F. BROSNAHAN, Pierceton, Ind.

BABCOCK ELECTRIC STANHOPE FOR SALE by owner going abroad; new in December; run less than 1,000 miles; investigate and make offer. Address H K 596, Tribune.

OAKLAND "20," 1908, 5 PASSENGER TOURing car; tires and mechanical condition perfect; finish good; top, glass front; a bargain, $600. Address H K 580, Tribune.

FOR SALE—NEW 1910 4 PASSENGER CADILlac "30" fully equipped and never used. Immediate delivery. Reason, going away. Address X 255, Tribune.

FOR THE VERY BEST VALUES IN USED Stoddard-Dayton cars in any style come to the makers. The MacDuffee Automobile Company, 25th and Michigan-av.

ROYAL TOURIST, four cylinder, 40 horse power; fully equipped; excelent condition; will demonstrate; price $1,400; investigate. Address F E 433, Tribune.

IMMEDIATE ON 1 EACH FOUR PASS. SELDEN torpedo tonneau and fine seven pass. touring cars and 3 second hand roadsters. Bullock Motor Co., 1409 Michigan-av.

WE HAVE SEVERAL TOURING BODIES OF standard make with cape top will close out at bargain prices. Address H B 380, Tribune.

I NEED THE MONEY AND WILL SELL SWELL five passenger NORTHERN Touring Car for $450. Address G X 323, Tribune.

WESTERN MOTOR CAR CO.—DISTRIBUTORS of Stearns cars. Rebuilt Stearns cars guaranteed same as new cars. Cal. 3237. 2431-39 Michigan-av.

FOR RENT—5,000 SQ. FT. IN CENTER AUTO row; splendid location for shop or chauffeur school. Address H H 358, Tribune.

OLDSMOBILE— Display rooms, 2031 Michigan-av. Call and see us. Phone Cal. 4230.

TIMES SQUARE AUTOMOBILE CO., LOWEST prices on new and used automobiles. 1332-1334 Michigan-av.

1906 MITCHELL TOURING CAR, TOP, GLASS front; fine running condition; $475. Address H K 579, Tribune.

WANTED—TO RENT A 5 PASSENGER TOURing car for the season; state price and full particulars; reliable party. Address H G 288, Tribune.

NATIONAL AUTOMOBILE SALES CO. High grade used machines, bargain prices. 1229 Michigan-av. Cal. 1504.

WELDING—WE MEND ALL BROKEN AUTO and machine parts good as new. Standard Welding Works, 119-21 E. 16th-st. Calumet 2927.

"KENMORE" RUNABOUT OR ROADSTER for business or pleasure, $500 up. Send for catalogue and special offer. 305, 234 La Salle-st.

SEE THE SHAFT DRIVE WAVERLEY BEFORE you buy an electric. Calumet 1742. 1714 Michigan-av.

TIRES—HAVE FOUR 32X4 CASINGS AND ONE horn; good condition; dirt cheap. F. W. ESSERY, 126 Sheldon-st.

STANLEY STEAMER—CAN YOU BEAT IT? Stanley Motor Carriage Co., 2101 Indiana-av. Phone Calumet 924.

FOR SALE—SINGLE CYLINDER CADILLAC, in good condition, fully equipped. Can be seen at n. e. cor. Jackson-blvd. and Clinton-st.

STANDARD MAKE TOURING CAR, EQUIPPED complete; sacrifice for cash. Address H P 201, Tribune.

WANTED—MODEL 10 BUICK CAR; STATE the year and lowest price. Address H K 575, Tribune.

HAVE YOUR REAR TIRES FILLED WITH Newmastic; overcome 90% tire trouble; a sample will convince. Newmastic Tire Co., Chicago.

SEE OVERLAND GARAGE, COR. WASHINGton-blvd. and 40th-av., for Overland and Marion cars. Phone Kedzie 596.

WANTED—SMALL RUNABOUT; MUST BE IN good condition; state lowest price and where same can be seen. Address D 133, Tribune.

McFARLAN "6," HIRE IT OR ACQUIRE IT for only $4 an hour. COEY, 1710-18 Indiana-av. Phones Calumet 1041-1042-1043.

ELEGANT '09 2 CYL. BUICK WITH LANDAUlette body, only $850; suitable for renting or livery. Address H O 329, Tribune.

MONARCH TIRE REPAIR CO.—ALL KINDS OF auto tire repairing; also 2d hand tires. 574 Wabash-av. Har. 1440.

EXCHANGE 50 LIGHT GASOLINE, INCL. lighting and cooking, for automobile; good condition. Address E 172, Tribune.

GARAGES AND COTTAGES. ILLINOIS PORTable House Co., 6331 Evanston-av. Phone Ravenswood 329.

1909 IMPORTED BERLIET, 6 CYLINDER roadster; car in good mechanical condition and has complete equipment. Address F E 430, Tribune.

TO EXCHANGE—HOME AND TUITION IN first class school for girls for new automobile. Address F. S. A., Mt. Carroll, Ill.

MITCHELL 1910—$1,100, $1,350, $2,000 [6 CYL.]. Some good used Mitchells on hand. Mitchell Auto Co., 2334 Michigan-av. Cal. 1420.

100 USED CARS— AUTOMOBILE CLEARING HOUSE, 240 Michigan-av. Phone Har. 2965.

LET US QUOTE YOU OUR PRICES ON REPAIR work, also on new and repaired tires. Standard Vulcanizing Co., 302 Michigan-av. Har. 4940.

WILL SELL FOR BEST CASH OFFER FOUR cylinder Columbia car, fully equipped; don't delay; a bargain. Address D K 118, Tribune.

FOR SALE—BY OWNER, 2 CYL. RENAULT runabout, in fine condition, $600; will demonstrate. Address H K 578, Tribune.

FOR SALE—'09 CHALMERS DETROIT CAR, perfect condition; cheap. Address H K 255, Tribune.

APPERSON, 1908, 30 H. P., 4 PASSENGER baby tonneau; bargain. Address H D 76, Tribune.

STEVENS-DURYEA, 1908, 6 CYLINDER, 5 passenger touring car. Top, glass front, speedometer. Bargain. Address H D 74, Tribune.

KISSEL KAR, 1909, 6 CYLINDER, 60 H. P., 7 passenger touring car. Bargain. Address H D 77, Tribune.

$650 WILL BUY MODEL "K" WINTON THORoughly overhauled. W. J. FOX, 2509 Indiana-av.

BUICK 1908, 2 CYLINDER, 5 PASSENGER touring car. Top, glass front. Bargain. Address H D 80, Tribune.

OLDSMOBILE 1907, 30 H. P., 5 PASSENGER touring car; bargain. Address H D 75, Tribune.

FOR SALE—BUICK 2 CYL. TOURING CAR. Phone North 199.

STEVENS-DURYEA '06, LIMOUSINE, BARgain. Address H K 574, Tribune.

STUDEBAKER 1907, 35 H. P., 4 PASSENGER roadster; bargain. Address H D 79, Tribune.

$900 TAKES 5 PASS. '08 4 CYL. AEROCAR, FINE condition. 1420 N. Clark-st. North 88.

FOR SALE—NEW "BOSCH" MAGNETO FOR 4 cyl. engine; make offer. Address E 495, Tribune.

STEARNS 1907, 30-60 H. P., 4 PASSENGER touring car; bargain. Address H D 78, Tribune.

BARGAIN IN RUNABOUT, COIT. 5923 Calumet-av., 34 Clark. Like new. Best condition.

WANTED—BEST LATE STYLE RUNABOUT OR roadster $300 will buy. Phone Monroe 3367.

FOR SALE—TOURING CAR. CALL 3907 PRAIrie-av. before noon; will demonstrate.

WANTED—FORD, CASH DEAL; NO TIME OR trades. HILL, 3209 Franklin-blvd.

WILL TRADE HIGH GRADE PRINTING FOR automobile. Address D B 31, Tribune.

A SNAP—PACKARD CAR FOR SALE—$800; will demonstrate. Address C 268, Tribune.

SALARY LOANS.

MONEY FOR SALARIED PEOPLE — IF YOU hold a permanent salaried position we will loan you any reasonable sum from $10 upwards WITHOUT security or knowledge of employer or friends. Our rates are LOW; payments easy; REBATE if paid before due. QUICK service; long time if desired; no red tape; no extra charge; nothing taken out of loan in advance. Office hours, 9 a. m. to 6 p. m. Will receive courteous treatment, whether you borrow or not.

OUR TERMS.
INCLUDING PRINCIPAL AND INTEREST
If you borrow $10 you pay back 45c per week.
If you borrow $15 you pay back 68c per week.
If you borrow $20 you pay back 90c per week.
If you borrow $25 you pay back $1.13 per week.
If you borrow $30 you pay back $1.35 per week.
If you borrow $35 you pay back $1.58 per week.
If you borrow $40 you pay back $1.80 per week.
If you borrow $45 you pay back $2.03 per week.
If you borrow $50 you pay back $2.25 per week.
LARGER AMOUNTS IN SAME PROPORTION.
NATIONAL FINANCE COMPANY. Suite 431, 108 La Salle-st. Branch office: Room 7, 9215 Commercial-av., South Chicago.

SALARIED PEOPLE— of honest intentions are entitled to the same consideration [in accordance with their ability to repay] as the big bank customers. This was the idea of the financial promoters in establishing this ASSOCIATION.
You will find a marked difference in our system and rates and those of the LOAN COMPANIES.
NO MORTGAGE—NO DELAY.
You can get this money ANY DAY YOU WANT IT. We are here to ACCOMMODATE.
You can repay us at any time, and YOU ARE CHARGED ONLY FOR THE ACTUAL TIME YOU HAVE THE MONEY.
CHICAGO LOAN ASSOCIATION. [Uninc.] 205—167 DEARBORN-ST.—205 Phone Central 3436.

I APPRECIATE ACCOUNTS OF HONORABLE people [men employed or in business, ladies with allowances from their husbands, or incomes from other sources] who want large or small sums, confidentially, with or without security. My location [30 min. from loop district], and my being the president of a large wholesale vehicle establishment [Bradstreet's and other agencies show its standing], and not a professional money lender, assures a privacy not possible to those who deal with brokers in downtown office buildings where money lenders congregate. My customer's name and address are known only to me; my employes know accounts only by serial number. Professional lenders demand high rates, usually asking so much that the average straightforward citizen realizes that exorbitant charges for any time are burdensome. My average price, all charges positively included, is never more than 1, 2, or 3 per cent monthly, often less, depending on risk and amount loaned. Individual waiting rooms. Ask for WILCOXE, care the Englewood Co., 1101-1103 E. 63d-st., corner Greenwood-av. Telephone Hyde Park 4333.

MASON FINANCIAL CO., 134 MONROE-ST., ROOM 502.
SALARY LOANS. SALARY LOANS.
Money to loan to better class of salaried employes and to the honest workingman, no matter what his position, on your plain note.
NO INDORSEMENT NECESSARY.
We will give you the fairest rates you can get in Chicago. You can pay us back in either weekly or monthly payments to suit yourself.
Our dealings are confidential and we give a written guarantee not to enforce payment through your firm.
LONG ESTABLISHED AND RELIABLE. Come and see us when you want a loan. MASON FINANCIAL CO., 134 Monroe-st., Room 502. Southwest corner Clark. Telephone Central 3516.

BANKERS TO THE PEOPLE—
YOU CAN borrow money of us in small sums as well as large. Men and women employed—business men too—we give you the fairest terms in Chicago. LADIES of reputable family may EASILY BORROW on their own name and promise. Twelve years established. Close to State-st. stores. Our interest is 6 per cent per year. All our charges included are within the very MINIMUM WHICH YOUR PERSONALITY FIXES and consistent with justice. Straightforward and courteously we offer money to any MAN or WOMAN of honorable intention of repayment, with or without security. Tel. Central 7054, or call. Private office [also ladies' room] connected with banking room. Seventh floor, 122 Monroe-st., s. e. corner Clark. WEST & COMPANY.

ROOM 202— 167 DEARBORN-ST.
STATE CREDIT CO. Incorporated under the laws of Illinois. Long established and reliable. We loan to employes and responsible people on their notes, without publicity, inquiry of employers, neighbors, and other unnecessary formalities. Our rates are such that honest people needing money, and who intend to pay, can afford. WE DO NOT ADVERTISE IMPOSSIBILITIES. After you have had an unsatisfactory interview with those who do, come to us and we will treat you in a businesslike and courteous manner. Room 202, 167 Dearborn-st. Corner Monroe. Phone Central 4916.

SALARY LOANS— PRIVATE PARTY. LOWEST RATES. EASY PAYMENTS AND CONFIDENTIAL. ROOM 804, 160 WASHINGTON-ST.

DON'T PAY LOAN SHARK RATES. IF YOU are honest and earning a fair salary you can borrow from me at 6 per cent a year without your employer or friends knowing. No red tape or unpleasant formalities. Why not make a business connection that will be HELPFUL, not HURTFUL? Address H K 64, Tribune.

SALARY LOANS— To clerks, bookkeepers, salesmen, railroad, and all other employes. Lowest rates. Quickly, confidentially. No awkward investigations. Payments arranged as desired. Not members of the Money Lenders' association; no connection with others. TURNER BROS., 280 La Salle-st. Room 637.

I GET ONLY 3 PER CENT ON MY MONEY AT the bank, so if you have a clean record I will loan you what you need at 6 per cent a year. See me before you are tied up with loan brokers. Address A E 389, Tribune.

EMPLOYES' CREDIT CO., 123 LA SALLE-ST., Room 200—Money loaned salaried people and women keeping house, without security; easy payments. Offices in 66 principal cities.

LOANS ON INCOMES—ALL KINDS— To high class people only. LA SALLE FINANCE CO., Room 905, 133 La Salle-st., corner Madison.

PRIVATE PARTY WILL LOAN TO A FEW SALaried people at 6 per cent a year; give phone number; confidential. Address C K 168, Tribune.

LOANS TO SALARIED PEOPLE. LOWEST rates. Easy payments. ALICE M. BILLINGS & CO. Room 811, 184 La Salle-st.

GREER & CO., ROOM 813, 140 DEARBORN-ST. Make loans to salaried people quickly; lowest rates; easy payments; private.

CHICAGO INVESTMENT COMPANY—MONEY to salaried people; lowest rates; discount on all notes paid before due. Room 1205, 134 Monroe-st.

PRIVATE MONEY—LOW RATES. 134 Monroe-st. MERRIMAN. Room 412. MERRIMAN.

CUT RATE SALARY AND FURNITURE LOANS. Room 7, 716 W. Madison-st. Tel. Monroe 1473.

LOANS ON YOUR WORD OF HONOR; SPECIAL method. Investigate. Room 1, 155 Washington.

PLAIN NOTE LOANS—$10 TO $25 IF YOU ARE well connected. 504, 134 Monroe.

TYPEWRITERS AND SUPPLIES.

DO YOU WANT TO RENT A TYPEWRITER? Do you want to buy a typewriter? Do you want to exchange your own? Come to see us and our bargains. We guarantee to please with all makes. Prices, terms, and conditions are right. REBUILT TYPEWRITER CO., 39 Dearborn-st., Haymarket 923. Near Randolph.

"AMERICAN" FACTORY REBUILT TYPEwriters, any make; prices to suit all. Every machine guaranteed. Values unequaled. Special rental rate. Trial privilege. AMERICAN WRITING MACHINE COMPANY. The Typewriter Exchange. Branch, 319 Dearborn-st. Telephone Harrison 4065.

TO RENT—TYPEWRITERS, $3 PER MONTH. Excellent condition. Write 1, 2, or 3 colors. SMITH PREMIER TYPEWRITER CO., TEL. HAR. 3650. 20 E. VAN BUREN-ST.

SPECIAL VALUE—UNDERWOODS, OLIVERS, L. C. Smith, Remington, etc.; largest stock in U. S.; RENTALS A SPECIALTY; 2 stores. Typewriter Emporium, 152 La Salle-st., or 92-94 Lake-st.

UNDERWOOD, L. C. SMITH, OLIVER, REM. Trial anywhere; cash or time; rent $2 and up. W. A. Whitehead, 36 La Salle-st. Tel. Main. 585.

REBUILT TYPEWRITER COMPANY. 39 Dearborn-st., Chicago. SELL REAL REBUILT TYPEWRITERS.

ALMOST NEW REMINGTON; 6 MONTHS OLD; cheap for cash; quick deal; closing office. Address H H 280, Tribune.

FOR SALE—L. C. SMITH, LIKE NEW, $50; late style Monarch, $60; other makes, $10 up. Fox Typewriter Co., 299 Dearborn-st.

ALL MAKES OF TYPEWRITERS BOUGHT, sold, and exchanged; repairing promptly attended to. J. S. MINEAU, 218 La Salle-st. Main 871.

RENTALS, 3 MONTHS, $4; RIBBONS FREE. We sell all machines, lowest prices. ACME TYPEWRITER CO., 167 Dearborn-st.

NO. 8 REMINGTON; 2 COLORS; CHEAP IF sold now. Owner, 84 La Salle-st., R. 513.

STORAGE, CARTING & FORWARDING.

JUDSON
FREIGHT FORWARDING COMPANY, 443 MARQUETTE BUILDING.
REDUCED FREIGHT RATES ON HOUSEHOLD GOODS AND AUTOMOBILES TO THE WEST.
SAVES MONEY. WEAR AND TEAR.
Free maps. Send your address with two cents in postage stamps for geographically correct, complete map of California, Oregon, Washington, Colorado, or Idaho, as required. Maps show U. S. Irrigation Projects. Mention this paper. TELEPHONE RANDOLPH 1692.

FIRST CLASS, CLEAN, DRY STORAGE; LOW rates to fill new house; free cartage, packing, and shipping. 1652-54 Ogden-av. Phone West 1984.

SEWING MACHINES.

AKAM, 46 JACKSON-BLVD., WITH FOLEY & Williams, 3d floor—New and 2d hand machines, $5 up; repairing by experts; parts, needles, and shuttles for all machines. Tel. Harrison 1326.

WE MAKE AND SELL GOOD SEWING MAchines from $15 up, guaranteed. Call, write, or phone Harrison 777. New Home Sewing Machine Co., 302 Wabash-av. [2 doors n. of Auditorium].

DOMESTIC SEWING MACHINES — OVERstocked. We offer for a few days $65 machine for $20. F. J. MAXEY, Room 5, 271 Wabash-av.

STEAMSHIP LINES.
Ocean Navigation.

HOLLAND-AMERICA LINE— TWIN SCREW PASSENGER SERVICE. NEW YORK—ROTTERDAM via BOULOGNE.

Rotterdam..Apr. 19, 10 am	Potsdam ....May 3
Ryndam....Apr. 26, 10 am	New Amsterdam..May 10

Holland-America Line, 69 Dearborn-st., Chicago.

LOWEST PRICES FOR TICKETS OR TOURS EUROPE and PASSION PLAY. RAYMOND & WHITCOMB, 202 S. Clark-st.

BERMUDA NEW WEEKLY SERVICE BY 6,000 TON R. M. S. P. ORATAVA. SANDERSON & SON, 149 La Salle-st., Chicago. 22 State-st., N. Y.

COOK'S TOURS TO EUROPE and the PASSION PLAY at Oberammergau. THOS. COOK & SON, 234 S. Clark-st.

ITALIAN STEAMSHIP LINES TO NAPLES AND GENOA DIRECT. HARTFIELD, SOLARI & CO., 21 State-st., N. Y.

STEAMSHIP LINES.
Ocean Navigation.

ALL RECORDS BROKEN— 4 DAYS 10 HOURS 51 MINUTES By the Old Reliable

CUNARD LINE

ESTABLISHED 1840.
Equipped with Wireless and Submarine Signals.
QUICKEST ROUTE TO LONDON & CONTINENT VIA FISHGUARD, SOUTH WALES.
By the New Quadruple Sc. Turbine "4 Day" Ships LUSITANIA AND MAURETANIA. 790 feet long, 32,000 tons, 70,000 H. P. Largest, fastest, and most luxurious of Leviathans.
THE MAMMOTH FAST MAIL LINER CAMPANIA, Twin Screw, 620 feet long, 30,000 H. P.
THE GIGANTIC NEW FAST LEVIATHANS [Those Wonderful Floating Hotels], CARMANIA [Triple Screw Turbine], LARGEST TRIPLE SC. STEAMSHIP AFLOAT, and her sister ship, CARONIA [Twin Screw], Both 676 feet long, 20,000 tons, and TWO OF THE LARGEST IN THE WORLD, IVERNIA AND SAXONIA, Twin Screw, 600 feet long, 14,300 tons. Noted for their extreme steadiness in all weathers. FRANCONIA [building], 18,600 tons. Elevators, Grillroom, Veranda, Cafes, Lounges, Daily Papers, and Band.

NEW YORK—FISHGUARD—LIVERPOOL.

Lusitania	Apr. 20	May 18	June 8	June 29
Campania	Apr. 27	May 25	June 15	July 6
Carmania	May 4			
Mauretania	May 11	June 1	June 22	July 13

N. Y.—QUEENSTOWN—FISHG'D—L'POOL.

Caronia	Apr. 16	May 14	June 11	July 9
Carmania		May 28	June 25	July 23

BOSTON—QUEENSTOWN—LIVERPOOL.

Saxonia		May 24	June 21	July 19
Ivernia	May 10	June 7	July 5	Aug. 2

N. Y.—MEDITERRANEAN—ADRIATIC.
CUNARD HUNGARIAN-AMERICAN SERVICE. New York to Fiume, via GIBRALTAR, GENOA, NAPLES, TRIESTE. New Modern Twin Screw Steamers.

*Ultonia	Apr. 28	June 16	Aug. 4
Carpathia	May 19	July 7	Aug. 25
Pannonia	June 2	July 21	Sept. 8

*One Class Cabin, $60 Naples, $65 Trieste, Fiume. Travelers' Checks good all over the world. SEND FOR BOOKLET, "A NEW WAY TO THE OLD WORLD." THE CUNARD STEAMSHIP CO., LTD., Dearborn and Randolph-sts. Phone Cent. 2051.

AMERICAN LINE.
PLYMOUTH—CHERBOURG—SOUTHAMPTON.

St. Louis.....Apr. 16	St. Paul......April 30
New York.....Apr. 23	Philadelphia.....May 7

PHILADELPHIA—QUEENSTOWN—LIVERPOOL.

Merion....Apr. 23	Haverford....May 14
Friesland....Apr. 30	Merion....May 28

ATLANTIC TRANSPORT LINE. NEW YORK—LONDON—DIRECT.

Minnewaska....Apr. 16	Minnetonka....Apr. 30
Minneapolis....Apr. 23	Minnehaha....May 7

RED STAR LINE. NEW YORK—DOVER—ANTWERP.

Vaderland....Apr. 16	Kroonland....April 30
Lapland [new]...Apr. 23	Finland....May 7

WHITE STAR LINE. N. Y.—QUEENSTOWN—HOLYHEAD—LIVERP'L.

Baltic....Apr. 16	Cedric....Apr. 30
Celtic....Apr. 23	Arabic....May 7

PLYMOUTH—CHERBOURG—SOUTHAMPTON.

St. Louis....Apr. 16	Majestic....April 27
Oceanic....Apr. 20	Adriatic....May 4

NEW YORK & BOSTON—MEDITERRANEAN. WHITE STAR—DOMINION. Canadian Service Mail Steamers. MONTREAL—QUEBEC—LIVERPOOL. Weekly Sailings. The Scenic Route to Europe. NEW S. S. LAURENTIC AND MEGANTIC, Largest and Most Modern Steamers on the St. Lawrence. F. C. BROWN, Western Passenger Agent, Phone Central 139. 90-96 Dearborn-st.

NORTH GERMAN LLOYD— Large, Fast, and Luxurious Twin Screw Express and Passenger Steamships. Equipped with Wireless and Submarine Signals.
KAISER WILHELM DER GROSSE SAILS APRIL 19 FOR LONDON—PARIS—BREMEN.
PLYMOUTH—CHERBOURG—BREMEN. Express Sailings Tuesdays at 10 A. M.

K. Wm. der Gr..Apr. 19	Kronp. Wm.....May 3
Cecilie.....Apr. 26	K. Wilhelm II...May 10

PLYMOUTH—CHERBOURG—BREMEN. Twin Screw Sailings Thursdays at 10 A. M.

P. Fried'h Wm..Apr. 21	G. Wash'ton[new].May 5
*Zieten.....Apr. 28	Bremen.....May 12

*Bremen direct.
GIBRALTAR—NAPLES—GENOA. Mediterranean Sailings Saturdays at 11 A. M.

Berlin [new]....Apr. 23	Neckar....May 7
Fried'h der Gr..Apr. 30	K. Albert....May 14

INDEPENDENT AROUND THE WORLD TOURS. Travelers' Checks Good All Over the World. Apply OELRICHS & CO., General Agents, 5 Broadway, New York. H. CLAUSSENIUS & CO., General Western Agents, 95 Dearborn-st.

HAMBURG-AMERICAN LINE— All Modern Safety Devices [Wireless, etc.] LONDON—PARIS—HAMBURG.

Bluecher..April 21, 9 am	*Pres. Grant.....May 4
*Pres. Lincoln...Apr. 23	†Pennsylvania....May 11
*Cincinnati.....Apr. 28	Graf Waldersee..May 18
†Amerika.....Apr. 30	†Kais'n Aug. Vic.May 21

†Unexcelled Ritz-Carlton a la Carte Restaurant. ‡Hamburg direct. *New.
ITALY. VIA GIBRALTAR, NAPLES, AND GENOA.
S. S. BATAVIA [Naples only]....May 5, 2 P. M.
S. S. HAMBURG....May 10
S. S. MOLTKE....May 31
ATLAS SERVICE. JAMAICA, PANAMA, SOUTH AND CENTRAL AMERICA. 24-25 day cruises, $125-$140. SAILINGS EVERY WEEK. TRAVELERS' CHECKS ISSUED. Tourist Dept. for Trips Everywhere. HAMBURG-AMERICAN LINE, 159 Randolph-st., Chicago, Ill.

CANADIAN PACIFIC— LESS THAN FOUR DAYS AT SEA. WEEKLY SAILING BETWEEN MONTREAL, QUEBEC, AND LIVERPOOL. Two days on the beautiful St. Lawrence River and the shortest ocean route to Europe. Nothing better on the Atlantic than our Empresses. Wireless on all steamers. FIRST CLASS, $90; SECOND, $51.25. ONE CLASS CABIN, $47.50. Ask any ticket agent, or write for sailings, rates, and booklet. H. M. MacCALLUM, G. A., 232 S. Clark-st., CHICAGO.

THE ROYAL MAIL STEAM PACKET COMPANY R. M. S. P. JAMAICA, COLON, BARBADOS, ETC.

ATRATO....APR. 30	ORUBA....MAY 28
TAGUS....MAY 14	TRENT....JUNE 11

Tours of 12 to 25 days, from $95 up. CRUISES to the NORTH CAPE, by R. M. S. P. 11,500 Ton Twin Screw S. S. "AVON," June to August. SANDERSON & SON, G. P. AND F. A., 149 La Salle-st., Chicago. 22 State-st., N. Y.

FRENCH LINE. COMPAGNIE GENERALE TRANSATLANTIQUE NEW YORK TO HAVRE—PARIS. "THE SIX DAY ROUTE." Naval officers, submarine and wireless telegraph system.

La Touraine.....Apr. 21	La Lorraine.....May 5
La Bretagne.....Apr. 28	La Savoie.....May 12

Also extra sailings. New one class cabin steamers at $45 and up, and sailings to Bordeaux. M. W. KOZMINSKI, G. W. Agt., 71 Dearborn-st.

ANCHOR LINE—NEW YORK, GLASGOW—LONDONDERRY—LIVERPOOL.

Furnessia	Apr. 23	May 21	June 18	July 16
Columbia	Apr. 30	May 28	June 25	July 23
Caledonia	May 7	June 4	July 2	July 30
California	May 14	June 11	July 9	Aug. 6

Saloon, $67.50 to $72.50; Second Cabin, $45.00 and $47.50; Steerage, $28.75 and $30.00. 21-25 SHERMAN-ST. TEL HARRISON 3335.

CLARK'S TOURS TO EUROPE— "Ideal" 92 days, $820; particularly attractive leisurely trip—few vacancies. Sailings Apr. 30, May 21, and later, at $275 up. Many special features. FRANK C. CLARK, Times Bldg., New York. J. D. O'LEARY, 101 Adams, Chicago. [Cent. 5325.]

Lake Navigation.

GRAHAM & MORTON LINE, GRAND RAPIDS, HOLLAND, SAUGATUCK. Leave Chicago daily, 8 p. m., except Sunday. ST. JOSEPH AND BENTON HARBOR. Leave Chicago daily 9:30 a. m. except Saturday and Sunday. Saturday 11:30 p. m. No Sun. boat. DOCK FOOT WABASH-AV. TEL. CENT. 2162.

GOODRICH BOATS, $1.50 TO GRAND HAVEN and Muskegon; $2 to Grand Rapids, 7:45 p. m. daily, except Sunday. $1 to Racine and Milwaukee 8:15 p. m., except Sunday. Docks foot of Michigan-av. Phone Randolph 4076.

RAILWAY TIME TABLES.

*Daily. §Sunday. ‡Ex. Saturday. †Ex. Sunday. ¶Ex. Monday.

Chicago & North Western

Ticket office, 212 Clark-st. (Telephone Central 721) and Wells Street Station. Information Bureau, Telephone Main 965 and Automatic 6286.

Leave		Arrive
† 7:00am	Milwaukee, Madison	* 1:15pm
a†8:00am	Milwaukee, Sheboygan, Manitowoc	a†7:55pm
† 8:25am	Rockford and Freeport	† 7:25pm
† 9:05am	via Elgin	† 8:45pm
* 9:00am	St. Paul, Minneapolis, Madison, La Crosse, Winona, Minnesota and Dak.	* 9:35pm
a†9:00am	Milwaukee, Green Bay, Menominee	* 5:55pm
* 9:00am	Marshfield via Merrillan	* 9:35pm
† 9:00am	Rockford via Harvard	† 6:25pm
*10:00am	Omaha, Cedar Rapids, Des Moines	* 8:50pm
†11:00am	Elgin, Rockford, Freeport	† 4:55pm
†11:30am	Milwaukee, Green Bay, Sheboygan, Manitowoc, Wausau, Marshfield	a†1:18pm k11:15pm
§11:30am	Kenosha, Racine, Milwaukee	§ 4:15pm
†12:30pm	Cedar Rapids and intermediate	† 2:35pm
† 2:00pm	Kenosha, Racine, Milwaukee	*11:15am
d*3:00pm	Milwaukee, Green Bay, Menominee	† 4:00pm
a†3:00pm	Milwaukee, Madison, Waukesha	a†5:55pm
† 4:00pm	Beloit, Janesville, Madison	† 9:55am
* 4:00pm	Kenosha, Racine, Milwaukee	†12:30pm
† 4:15pm	Elgin, Rockford, Freeport	e†10:00am
* 5:00pm	Milwaukee, Waukesha, Sheboygan, Manitowoc, Appleton Jct., Ashland	* 9:50am
* 5:00pm	Oshkosh, Wausau, Marshfield	¶ 9:50am
* 6:00pm	Denver, Omaha and Council Bluffs	* 1:20pm
* 6:05pm	Des Moines, Omaha, Sioux City	* 7:45am
* 6:25pm	Duluth, Superior, Janesville	* 7:25am
* 6:30pm	Milwaukee and Racine	* 9:15am
* 6:35pm	St. Paul, Minneapolis, Madison	* 8:30am
* 7:00pm	Omaha, Ogden, Salt Lake, San Francisco, Los Angeles	* 1:00pm
q†7:10pm	Northern Iowa and Dakotas	q¶ 9:20am
b†7:15pm	Elgin, Rockford, Freeport	†12:25pm
* 8:00pm	Milwaukee, Calumet, Marquette	* 7:25am
‡ 8:00pm	Sault Ste. Marie (Through Sleeper)	¶ 7:25am
* 8:04pm	La Crosse, Winona, Black Hills	* 7:55am
*10:10pm	St. Paul, Minneapolis and Duluth	* 6:50am
*10:17pm	Portland and Puget Sound points	*11:30am
*10:30pm	Milwaukee, Green Bay, Escanaba	* 7:25am
*10:45pm	Omaha, Des Moines, Denver	* 7:20am
*10:45pm	Omaha, Sioux City, Black Hills	* 7:45am
*10:45pm	Salt Lake, San Francisco, Los Angeles, Omaha, Cedar Rapids	* 8:25am
*10:45pm	Portland and Puget Sound points	* 8:25am
‡p10:45pm	Omaha, Northern Iowa and Dakota	¶p6:45am
† 2:45am	Milwaukee, Marquette, Ashland, Wausau, Marshfield, Grand Rapids	a†9:20pm
* 3:00am	Beloit, Janesville, Madison, St. Paul, Minneapolis, Superior and Duluth	†11:00am §11:45am
† 3:00am	La Crosse and Winona	† 6:25pm

(a) Daily Chicago-Milwaukee. (b) Sunday 7:30 p. m. (d) Except Sunday north of Green Bay. (e) Sunday 10:25 a. m. (k) Daily from Green Bay. (p) Daily between Chicago and Omaha. (q) Daily Chicago-Eagle Grove.

RAILWAYS' LIVING COST BIG PROBLEM

Former Financial Editor of "Tribune," in Magazine, Says They Bear Brunt.

EXPENSES MEET EARNINGS

Declares Roads Pay Increase in Other Industries by Giving More for Equipment.

The railroads are as greatly concerned over the increased cost of living as the average housewife or laborer, according to Edward W. Harden, former financial editor of THE TRIBUNE, writing in the current issue of the Outlook on "The Cost of Living to Railways."

"No one," he stated, "who gives the subject serious study can avoid the conclusion that the railways of the United States have been affected by the increased cost of living to quite as great an extent as has any individual, and, moreover, that they are subject to a variety of influences tending to increase the current cost of their existence which do not affect the individual."

While admitting the justice of wage demands by the railway employés, based upon increase in cost of their living, the writer declares that the roads are in the same or even a worse condition. In this connection he says:

"That any large number of corporations find themselves between the same upper and nether millstones of rising prices for the necessaries of life and rigidly fixed income as does the individual wage earner or professional man today will strike perhaps nine readers out of ten as a biased, if not wholly unwarranted, assertion.

Such Assertions Laughed At.

"If one should say that the most important single class of corporations in the country has for years been less able to help itself in this predicament than the least skilled of its 1,500,000 employés, his unsupported statement would be almost everywhere dismissed with a laugh.

"Yet it is proved by an abundance of quite unimpeachable evidence that, whereas the only variation worth mentioning in the general level of railway compensation for the last two decades has been downward, the railways have not only had to come to the rescue of their own employés with repeated increases of wages but have had to bear, through the increased cost of materials and supplies of all kinds, a large proportion of the related increase in the market value of labor in all other industries.

"Nor is this all. The owner of timber lands has advanced his prices for cross ties, car siding, and bridge timbers out of all proportion to the higher cost of the labor entering into their production; the owner of the iron in the ground and of every other raw material of which railways are made and maintained has done the same."

Increase in Employes' Wages.

Increases in the wages paid to employés ranging from 19.4 to 38.9 per cent from 1897 to 1908 and in the prices of standard supplies ranging from 20.7 to 116.2 per cent from 1897 to 1909 are among the tabulated items given as representing the railways' increased cost of living. "Locomotives are said to have increased from a maximum price of about $12,000 to about $20,000, and freight cars, which the roads buy by the hundreds of thousands annually and of which they destroy about 100,000 annually, have advanced from an average of $700 and $750 to about $1,000 each.

Gross earnings, the writer declares, increased 94.1 per cent in ten years, while the cost of fuel increased 176.3 per cent. While gross earnings per mile increased 52.8 per cent taxes increased 55.3 per cent per mile, and the "elaborate reports now required by the interstate commerce commission and local authorities in a majority of states have added enormous sums to the permanent cost of operation, to say nothing of the expense of legal representation and the submission of evidence in the investigation of railway affairs by almost innumerable government agencies."

Cut Rate Abuses Investigated.

Complaints of discrimination by the railroads in granting special passenger rates to members of particular organizations for conventions and meetings has led the Interstate Commerce commission to investigate.

Secretary E. A. Moseley of the commission has served notice on railroad officials and representatives of organizations which have been enjoying the favors to appear at a public hearing to be held in Chicago on April 25 by Special Examiner Lyon. It is understood that the commission proposes to look into the workings of the certificate plan of making special rates as basis for a possible change in its rulings on the subject. Representatives of the railroads and of the organizations will be given an opportunity to present their views.

W. L. Park, the new vice president of the Illinois Central, has started on a two weeks' trip to inspect every mile of the main line and branches of the road.

It was announced yesterday that Daniel Willard, president of the Baltimore and Ohio, had been elected chairman of the board of directors and a member of the executive committee of the Cincinnati, Hamilton and Dayton. Harry Bronner was elected a director, vice H. S. Redmond, deceased. At a meeting of the directors of the Baltimore and Ohio Southwestern, George F. Randolph was elected vice president in charge of traffic and George L. Potter vice president in charge of operation.

PERJURER UNDER HOT FIRE

Stridiron Is Cross Examined Six Hours by Lawyer O'Donnell.

STICKS TO HIS MAIN STORY.

Says He Expected Attorney Cantwell to Protect Him in Court.

In an effort to save himself from the penitentiary, and to give his friend, Robert E. Cantwell, a coat of whitewash, H. H. Stridiron, confessed perjurer, withstood for six hours yesterday a scorching cross-examination by Patrick H. O'Donnell, attorney for Hip Lung and Moy Dong Hoy, whom Stridiron accuses of having bought his testimony for use in their murder trial.

The defense claims to have tangled Stridiron in a net of contradictions and proved him a perjurer at the present trial. The state, on the other hand, claims that the essentials of his story have not been affected, and that other testimony will be produced to corroborate all material points of his story.

It is disclosed that the juror on the murder case whose intimacy with Cantwell caused the interruption of that case, "Tony" Moran, is now a law associate of Cantwell's.

Conversation Is Ruled Out.

Stridiron admitted on cross examination, that Former Ald. James Considine met him at Pine Hill, Ala., while he was a fugitive from justice. Immediately thereafter he left for Belize, Honduras. His conversations with Considine, and the purpose of Considine's visit were ruled out by the court.

It was shown that when Cantwell brought Stridiron back from Paris, he took him to Black River Falls, Wis., the former home of George M. Popham, special prosecutor in the case.

"Was Charles F. Hille, Mr. Popham's law partner, there?" Attorney O'Donnell asked.

"Charles F. Hille was not, and is not, and never has been my law partner," interrupted Mr. Popham sharply.

Tells Why Cantwell Was Hired.

Stridiron was asked his reasons for insisting that, if he were to commit perjury, Cantwell be hired as a lawyer for the defense.

"I wanted a lawyer I could be sure would take care of me if anything happened."

Former Constable Louis Greenberg was summoned by the state to testify to the contents of a paper that he took from Hip Lung's safe and read while making a levy there.

"Did you leave the paper there?" Attorney Erbstein asked.

"Yes," was the reply.

"You are the ex-constable that was responsible for the creation of the Municipal court, are you not?" he was asked.

"I can't allow that question," interrupted the court, laughing. "There are too many now who claim that honor."

Abt's Greek Letter Lines

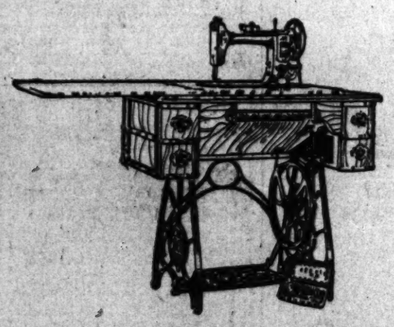
Clothes may be unbalanced just as individuals. Good woolens and poor workmanship are incongruous. So are poor woolens and good workmanship. In either case the *bad* counteracts the effect of the *good*.

Clothes should have balance and harmony throughout and this is the distinguishing characteristic of Abt's GREEK LETTER LINES.

Ask your dealer for the CLOTHES THAT ABT BUILDS.

Beautiful Walrus Purse of Fashions free on request.

Abt & Sons MASTER CLOTHES BUILDERS CHICAGO



MODEL "N" $18.00

The Marshall Field & Company

STANDARD VIBRATOR

Drop Head, Ball Bearings, Quartered Oak, Full Set of Attachments.

The lowest price at which this Machine has ever been offered—the best Machine to be had anywhere at the price.

THIRD FLOOR.

MARSHALL FIELD & COMPANY



F. N. Matthews & Co.

48 Madison Street Between State and Wabash

Great Reductions on All Woolen Suits and Coats

The first two words of our heading this morning are words that thousands of women, both in and out of town, have been listening for all season.

The Time Has Come:

All Suits and Coats in Cloth Are Greatly Reduced.

$25 regular values..sell for $19
$27.50, $30, $32.50 sell for $24
$35, $37.50.....sell for $29
$40, $42.50.....sell for $34
$45, $47.50, $50...sell for $39
$52.50, $55, $57.50 sell for $44
$60, $65.....sell for $49
$70, $75, $80.....sell for $59
$85, $90, $100....sell for $69
$110, $125, $150..sell for $79

Matthews' garments contain, over and above and in addition to that which is found in any other high-grade clothes at any given price, the added prestige of many years of custom experience and a fitting service that no other ready-to-wear shop is in position to offer. This latter fact alone places Matthews' raiment beyond the possibility of competition.

Marshall Field & Co.

In Our Fourth Floor Youths' Clothing Section

An Important Clearance Sale of Youths' Suits, $15.

The usual high quality of the Clothing in this Section is evident in these Suits—and the price reductions are notable.

Fine mixtures and plain blue serges—sizes 16 to 22 years—at $15.00.

On Separate Tables We Are Displaying an Unusually Strong Collection of

Boys' School Suits, $8.50.

New and attractive styles in desirable patterns—qualities which seldom can be offered at this price. *Fourth Floor.*

Double-breasted Suits and yoke Norfolks of all-wool mixtures, some with extra knickerbockers; also blue serge yoke Norfolks—sizes 7 to 17 years.

Scientific fur storage

The modern methods practiced in our storage system are the most satisfactory known to science, including a thorough cleaning of all furs committed to our charge, as well as guaranteeing protection against moths and injuries due to dust, moisture, or other causes.

Furs remodeled

We remodel furs during the summer at considerably lower prices than during the busy season, following the styles to which the Parisian fashion artists have lent their sanction. We are already in receipt of authoritative information as to style changes for 1910-11.

In response to telephone order, Private Exchange 10, Local 69, our wagon will call for your furs.

Mandel Brothers

Where Are the Best Schools?

The Chicago Tribune Bureau of School Information can help you decide this question. Write or call upon us for information concerning schools of all kinds in every locality.

ROOM 514 TRIBUNE BUILDING. PHONE CENTRAL 169

MARSHALL FIELD & COMPANY

BEGIN TODAY

ONE WEEK OF SPECIAL EXHIBITS OF

Motoring Apparel for Men and Women

AND ALL APPLIANCES FOR AUTOMOBILES.

In this event will be featured the entire readiness of all sections interested—showing the wide scope of our plans to supply every possible need motorists would look for from these lines.

Motorists are cordially invited to view these displays—they will be welcomed in all sections whether intending purchases or not.

Men's Motoring Apparel, Second Floor.
Men's Motoring Caps, the First Floor.
Men's Motoring Gauntlets, First Floor.
Women's Motoring Hats, Fifth Floor.
Women's Motoring Coats, Sixth Floor.
Women's Motoring Veils, First Floor.
Automobile Robes, the Third Floor.
Fitted Baskets and Cases, Eighth Floor.

The section devoted to Automobile Appliances on the First Floor, Wabash Avenue Building, contains many improved devices of a unique nature.

Mandel Brothers

Man-tailored walking skirts at $10

Scores of new models in voile, taffeta and cloth

A great purchase, in which the choicest foreign and American woolen fabrics, in plain shadings and novelty mixtures, are shown in exquisite new street skirt styles for women and misses. Second floor, State street.



Side and panel plaited effects, tunic and overskirt models; French serges in black and navy; chiffon panamas, black, navy or gray; finest hard finished worsteds in black, navy, oxfords, grays, tans and fancies, hairlines and checks; wire voiles and French taffetas in black. The voiles have silk taffeta drop skirts with deep flounced bottom. On sale at the popular price of $10.

CHAS. A. STEVENS & BROS

Women's, Misses' and Children's Outfitters.

Pretty Lace Trimmed Matinees $2.95

That this model is most charming and graceful in design may be seen from the sketch. It is fashioned of embroidered silk batiste, trimmed with lace insertion and edging, the ribbon girdle and bow are attached and fastened with hook and eye so they are simply adjusted without tying. In pink, light blue, rose, cadet blue and lavender. An exceptional value at $2.95.



Dainty flowered lawn Breakfast Jackets, with belt and kimono sleeve, $1.75.

In white lawn, with square neck and sleeves finished with fine embroidery, and belt at waist, $1.25.

RESORTS—FOREIGN.

"At the Heart of London" St. Ermins Hotel St. James' Park, LONDON, S.W. Quiet. Refined. Homelike, but yet central. Covered-way connection with Underground Railway system. Luxurious Lounge. Superb cuisine. A la carte or inclusive terms. Illustrated booklet an. full information from Manager or COUNTRY TRAVEL BUREAU, 389 FIFTH AVENUE, N.Y.

HOTEL SAVOY LONDON

Write Town & Country, 389 Fifth Ave., New York, for the POPULAR SPA. Bad Ems, Germany

GOING TO EUROPE?

Read Wednesday's Chicago Tribune—It contains representative list of European Hotels and Resorts.

Secure Booklets from Town & Country 389 Fifth Ave., New York City, of the Gordon List of European Hotels.

Hotel Delaxe of Venice—BOOKLETS.—389 Fifth Ave., New York City. HOTEL ROYAL DANIELI

BEFORE GOING TO EUROPE WRITE TOWN AND COUNTRY, 389 5th AVE., NEW YORK, FOR LITERATURE, APARTMENTS, ETC.

Before Sailing for Europe write or call at The Town and Country Information Bureau, 389 5th Ave., and secure a Conti Letter booklet free for the asking.

RESORTS AND HOTELS

GREAT SOUTHERN HOTEL, Chicago. Finest hotel on the Gulf Coast. Golf, tennis and driving. Send for booklet. F. B. WASHINGTON, Gen. Mgr.

Mt. Clemens, Mich. Mineral Baths cure Rheumatism and Blood Diseases. Illustrated booklet free. Write P. H. Eastman, Mt. Clemens, Mich.

VOLUME LX

OLD SHARKS' IN WALL ST

Dan'l Drew, One of balmed in a Book Making of Ma lator's Fortu

FISK, GOULD, AND

Candid Account in Di Watering of Stoc the Milking of Railroads.

BY JEANETTE L. G

New York, April 15.—[Speci did confession of a rich Wall st trader of the halcyon days Tweed—embodying the scien stocks and milking railroads— between the covers of "The D rew," which has just appea

The present generation kno Daniel Drew; it may know h more. A generation or two more familiar personality than sell Sage is today. But eve time Drew could not have be outside of his intimates amon magnates and railway "kin as he is revealed in this stran life.

How He Exploited the

The events narrated deal wit ment of navigation in the Hu Erie railroad and its vicissitud of Wall street, the religious spi ers, the Tweed ring in New many other subjects that hav terest, and may stand as aw of the exploitation of the peop and frankly told.

Speaking of his manipula shares, Drew unblushingly say advantage of operating fro You win both going and com The civil war afforded Dre states vast chances for makin tells how they bribed telegra soldiers, and even some genera information of the "doings But he couldn't reach Lincoln.

We didn't dare make offer to Abe himself. Lincoln w tical man, so far as making All he thought about was union. He used to get ver sense of us money kings.

His Diary Is Edit

The Drew book is edited by and published by Doubleday, as editorial note Mr. White- manuscript is written in pen, Mr. Drew did not leave h in finished form. The diary o was discovered in 1908, and has prepared for publication by Mr papers from which this book were "in the most jumbled another form imaginable," and had Mr. Drew's words to guid to put them into shape "for t possession of the reader." Mr. by tells us that:

"In altering his grammar therefore, so as to make for much of the tang and individ to those who knew him, Danie passed to an uncommon degr doubtedly been sacrificed.

Nevertheless the homely ex Drew are there—the quaintness talk that outdoes the mann Harum.

Jason Gould; Otherwi

The first paper of these rec moirs deals with Jay Gould. D and truthfully, says that he ne of "writer work."

Jay was the boy for th Jason Gould. (He got to ca "Jay," and so the rest of u by that name, too.) In ou mean the doings of Jim Fisk and me, for we were in a pa gether a long time—Jay wo of the writer work. "Jay, y slinger," Jimmy would say would pull him up to the ta a pen in his hand. We wo rough that Jay, who is a sli would wince. But Jimmy h a way of slapping you on y with his big paws that nobod mad at him for very long to

Then Mr. Drew quotes a co graphs from Jay Gould's "His ware County," of which he will have to foot it many a mile to equal that." When Drew c Gould on his literary work he re

"Twaddle!" he'd say. "J just a lot of gush, written w routh out there back of the C haina." Jay always was didn't like to be pushed to Jimmy was the boy—I mean to occupy the front pew. minded it a bit; in fact, woul there than anywhere else i that is, so to speak, beca didn't go to meeting really.

Mother Gives Him $

It is said that $100 put into Com Gerbilt's hands by his mother v dation of his fortune. Accordi Drew $100 put into his hands b was the foundation of his fortu under age, Drew was a soldier 1812. After he was mustered o he "had had a smack of big decided that farm life was too t Going to his mother he said:

"Mother, I want my substitute going into business."

"Goodness sakes!" she replied. little dine? Some new fangle, I'll pass money on."

"It's new fangle at all," said I. as a drover. I'm going to buy up any market. And I need the hund start me off. I'm young, but that start in. Early sow, early mow."

"But are you sure, Danny," sai time began to take hold of her, you won't lose your money?"

banned the thing all out; it was money maker. She handed the h over to me and I became a drover.

Goes to New York; Meet

Drew's droving business prosp finally got into New York. On person he met when he reach

(Continued on page 4, co